



Asynchronous Transfer Mode Configuration Guide, Cisco IOS Release 12.2SX

Americas Headquarters

Cisco Systems, Inc.
170 West Tasman Drive
San Jose, CA 95134-1706
USA
<http://www.cisco.com>
Tel: 408 526-4000
800 553-NETS (6387)
Fax: 408 527-0883

THE SPECIFICATIONS AND INFORMATION REGARDING THE PRODUCTS IN THIS MANUAL ARE SUBJECT TO CHANGE WITHOUT NOTICE. ALL STATEMENTS, INFORMATION, AND RECOMMENDATIONS IN THIS MANUAL ARE BELIEVED TO BE ACCURATE BUT ARE PRESENTED WITHOUT WARRANTY OF ANY KIND, EXPRESS OR IMPLIED. USERS MUST TAKE FULL RESPONSIBILITY FOR THEIR APPLICATION OF ANY PRODUCTS.

THE SOFTWARE LICENSE AND LIMITED WARRANTY FOR THE ACCOMPANYING PRODUCT ARE SET FORTH IN THE INFORMATION PACKET THAT SHIPPED WITH THE PRODUCT AND ARE INCORPORATED HEREIN BY THIS REFERENCE. IF YOU ARE UNABLE TO LOCATE THE SOFTWARE LICENSE OR LIMITED WARRANTY, CONTACT YOUR CISCO REPRESENTATIVE FOR A COPY.

The Cisco implementation of TCP header compression is an adaptation of a program developed by the University of California, Berkeley (UCB) as part of UCB's public domain version of the UNIX operating system. All rights reserved. Copyright © 1981, Regents of the University of California.

NOTWITHSTANDING ANY OTHER WARRANTY HEREIN, ALL DOCUMENT FILES AND SOFTWARE OF THESE SUPPLIERS ARE PROVIDED "AS IS" WITH ALL FAULTS. CISCO AND THE ABOVE-NAMED SUPPLIERS DISCLAIM ALL WARRANTIES, EXPRESSED OR IMPLIED, INCLUDING, WITHOUT LIMITATION, THOSE OF MERCHANTABILITY, FITNESS FOR A PARTICULAR PURPOSE AND NONINFRINGEMENT OR ARISING FROM A COURSE OF DEALING, USAGE, OR TRADE PRACTICE.

IN NO EVENT SHALL CISCO OR ITS SUPPLIERS BE LIABLE FOR ANY INDIRECT, SPECIAL, CONSEQUENTIAL, OR INCIDENTAL DAMAGES, INCLUDING, WITHOUT LIMITATION, LOST PROFITS OR LOSS OR DAMAGE TO DATA ARISING OUT OF THE USE OR INABILITY TO USE THIS MANUAL, EVEN IF CISCO OR ITS SUPPLIERS HAVE BEEN ADVISED OF THE POSSIBILITY OF SUCH DAMAGES.

Cisco and the Cisco logo are trademarks or registered trademarks of Cisco and/or its affiliates in the U.S. and other countries. To view a list of Cisco trademarks, go to this URL: www.cisco.com/go/trademarks. Third-party trademarks mentioned are the property of their respective owners. The use of the word partner does not imply a partnership relationship between Cisco and any other company. (1110R)

Any Internet Protocol (IP) addresses and phone numbers used in this document are not intended to be actual addresses and phone numbers. Any examples, command display output, network topology diagrams, and other figures included in the document are shown for illustrative purposes only. Any use of actual IP addresses or phone numbers in illustrative content is unintentional and coincidental.

© 2011 Cisco Systems, Inc. All rights reserved.



CONTENTS

Configuring ATM 1

- Finding Feature Information 1
- How to Configure ATM 1
 - Enabling the ATM Interface 2
 - Configuring PVCs 3
 - Creating a PVC 3
 - Mapping a Protocol Address to a PVC 4
 - Configuring the AAL and Encapsulation Type 4
 - Configuring PVC Traffic Parameters 5
 - Configuring ABR VCs 6
 - Configuring PVC Discovery 6
 - Enabling Inverse ARP 8
 - Configuring Loopback Cells to Verify Connectivity 10
 - Configuring Broadcast on a PVC 10
 - Assigning a VC Class to a PVC 11
 - Configuring PVC Trap Support 11
 - PVC Failure Notification 11
 - PVC Status Tables 11
 - Prerequisites 12
 - Enabling PVC Trap Support 12
 - Configuring SVCs 13
 - Configuring Communication with the ILMI 15
 - Configuring the PVC That Performs SVC Call Setup 15
 - Configuring the NSAP Address 16
 - Configuring the ESI and Selector Fields 17
 - Configuring the Complete NSAP Address 17
 - Creating an SVC 18
 - Configuring ATM UNI Version Override 18
 - Configuring the Idle Timeout Interval 19

Configuring Point-to-Multipoint Signaling	19
Configuring IP Multicast over ATM Point-to-Multipoint Virtual Circuits	21
Configuring SVC Traffic Parameters	21
Configuring Strict Traffic Shaping	24
Configuring Loopback Cells to Verify SVC Connectivity	24
Configuring Broadcast on an SVC	25
Assigning a VC Class to an SVC	26
Configuring SSCOP	26
Setting the Poll Timer	26
Setting the Keepalive Timer	26
Setting the Connection Control Timer	27
Setting the Transmitter and Receiver Windows	27
Closing an SVC	27
Configuring VC Classes	28
Creating a VC Class	28
Configuring VC Parameters	28
Applying a VC Class on an ATM PVC or SVC	29
Applying a VC Class on an ATM Interface	29
Configuring VC Management	30
Configuring ILMI Management	31
Configuring OAM Management for PVCs and SVCs	33
Configuring OAM Management for PVCs	33
Configuring OAM Management for SVCs	36
Configuring Classical IP and ARP over ATM	38
Configuring Classical IP and ARP in an SVC Environment	38
Configuring the Router as an ATM ARP Client	38
Configuring the Router as an ATM ARP Server	40
Configuring Classical IP and Inverse ARP in a PVC Environment	41
Customizing the ATM Interface	43
Configuring the Rate Queue	43
Using Dynamic Rate Queues	43
Configuring Rate Queue Tolerance	44
Configuring a Permanent Rate Queue	45
Configuring MTU Size	45
Setting the SONET PLIM	46

Setting Loopback Mode	46
Setting the Exception Queue Length	46
Configuring the Maximum Number of Channels	47
Limiting the Number of Virtual Circuits	47
Setting the Raw-Queue Size	47
Configuring Buffer Size	48
Setting the VCI-to-VPI Ratio	48
Setting the Source of the Transmit Clock	49
Configuring ATM Subinterfaces for SMDS Networks	49
Limiting the Message Identifiers Allowed on Virtual Circuits	50
Setting the Virtual Path Filter Register	51
Configuring Fast-Switched Transparent Bridging	51
Configuring Inverse Multiplexing over ATM	53
IMA Protocol Overview	54
General Description of ATM T1 E1 IMA	54
Restrictions	55
IMA Configuration Task List	55
Configuring an ATM Interface for IMA Operation	55
Configuring the Multiport T1 E1 ATM Network Module for IMA Operation	56
Configuring the Multiport T1 E1 ATM Port Adapter for IMA Operation	57
Verifying an ATM Interface Configured for IMA Operation	60
Verifying the Multiport T1 E1 ATM Network Module for IMA Operation	60
Verifying the Multiport T1 E1 ATM Port Adapter for IMA Operation	62
Configuring IMA Groups	64
Configuring IMA Groups on the Multiport T1 E1 ATM Network Module	64
Configuring IMA Groups on the Multiport T1 E1 ATM Port Adapter	65
Verifying IMA Group Configuration	68
Verifying IMA Group Configuration on the Multiport T1 E1 ATM Network Module	69
Verifying IMA Group Configuration on the Multiport T1 E1 ATM Port Adapter	72
Troubleshooting Tips	73
Bandwidth Considerations	74
Related Documents	75
Configuring ATM E.164 Auto Conversion	75
Configuring Circuit Emulation Services	77
CES Overview	77

Configuring CES on the CES Network Module	78
Restrictions for the ATM CES Network Module	79
Configuring the ATM Interface	79
Configuring PVCs for CES Operation	80
Configuring SVCs for CES Operation	80
Configuring the T1 E1 Controller	82
Configuring Unstructured Circuit Emulation Service	82
Configuring Structured Circuit Emulation Service	83
Configuring Channel-Associated Signaling for Structured CES	84
Activating the Connection	85
Verifying CES Configuration on the CES Network Module	85
Configuring CES on the ATM-CES Port Adapter	86
Configuring Unstructured Clear Channel CES Services	86
Configuring Structured N x 64 CES Services	87
Configuring Channel-Associated Signaling for Structured CES Services	91
Configuring Network Clock Source and Priorities	93
Configuring Virtual Path Shaping	94
Configuring ATM Access over a Serial Interface	95
Enabling the Serial Interface	95
Enabling ATM-DXI Encapsulation	96
Setting Up the ATM-DXI PVC	96
Mapping Protocol Addresses to the ATM-DXI PVC	97
Monitoring and Maintaining the ATM-DXI Serial Interface	97
Troubleshooting the ATM Interface	98
Monitoring and Maintaining the ATM Interface	98
ATM Configuration Examples	100
Example Creating a PVC	101
Examples PVC with AAL5 and LLC SNAP Encapsulation	101
Example VCs in a Fully Meshed Network	102
Example Configuring an ABR PVC	103
Example Configuring PVC Discovery	103
Example Enabling Inverse ARP	103
Example Configuring Loopback Cells	103
Example Configuring PVC Trap Support	104
Example Configuring Communication with the ILMI	104

Example SVCs in a Fully Meshed Network	104
Example ATM ESI Address	105
Example ATM NSAP Address	105
Example SVCs with Multipoint Signaling	106
Example Configuring SVC Traffic Parameters	106
Example Creating a VC Class	106
Examples Applying a VC Class	107
Example LMI Management on an ATM PVC	107
Example OAM Management on an ATM PVC	107
Example OAM Management on an ATM SVC	108
Examples Classical IP and ARP	108
Example Configuring ATM ARP Client in an SVC Environment	108
Example Configuring ATM ARP Server in an SVC Environment	108
Example Configuring ATM Inverse ARP in a PVC Environment	109
Examples Dynamic Rate Queue	109
Example ATM Interfaces for SMDS Encapsulation	110
Example Transparent Bridging on an AAL5-SNAP PVC	110
Examples Inverse Multiplexing over ATM	110
Example E1 IMA on Multiport T1 E1 ATM Network Module	111
Example T1 IMA on Multiport T1 E1 ATM Network Module	113
Example T1 IMA on Multiport T1 E1 ATM Port Adapter	114
Example Configuring ATM E.164 Auto Conversion	116
Examples Circuit Emulation Service	117
Example Configuring CES on a CES Network Module	117
Example Configuring CES on an ATM-CES Port Adapter	118
Example Configuring Network Clock Source Priority	119
Example Configuring Virtual Path Shaping	119
Example ATM Access over a Serial Interface	119
Example ATM Port Adapters Connected Back-to-Back	120
Additional References	120
ATM OAM Support for F5 Continuity Check	123
Finding Feature Information	123
Prerequisites for ATM OAM Support for F5 Continuity Check	123
Restrictions for ATM OAM Support for F5 Continuity Check	124
Information About ATM OAM Support for F5 Continuity Check	124

SNMP Support for ATM OAM F5 Continuity Checking	124
How to Configure ATM OAM Support for F5 Continuity Check	124
Configuring ATM OAM F5 CC Support	125
Configuring Denial of ATM OAM F5 CC Activation Requests	126
Configuring ATM OAM F5 CC Deactivation Requests	128
Configuring SNMP Notification for ATM OAM F5 CC Management	129
Verifying ATM OAM Support for F5 CC Management	130
Configuration Examples for ATM OAM Support for F5 Continuity Check	132
ATM OAM F5 CC Support on a PVC Configuration Example	132
Denial of ATM OAM F5 CC Activation Requests Example	132
Deactivation of ATM OAM F5 CC Deactivation Requests Example	132
SNMP Notifications for ATM OAM F5 CC Configuration Example	132
Additional References	133
Command Reference	134
Feature Information for ATM OAM Support for F5 Continuity Check	134
Glossary	135
ATM Multilink PPP Support on Multiple VCs	137
Finding Feature Information	137
Restrictions for ATM Multilink PPP Support	137
Information About ATM Multilink PPP Support	138
ATM Multilink PPP Support Overview	138
Benefits of ATM Multilink PPP Support	138
How to Configure ATM Multilink PPP Support	138
Defining the Service Policy Using the MQC	138
Defining a Multilink MLP Bundle Interface	140
Defining the Virtual Templates for Member Links	143
Defining the PVCs and Bundling Member Links	144
Verifying ATM Multilink PPP Support	146
Monitoring ATM Multilink PPP Support	148
Configuration Examples for ATM Multilink PPP Support	149
Defining the Service Policy Using MQC Example	149
Defining a Multilink MLP Bundle Interface Example	150
Defining Virtual Templates for Member Links Example	150
Defining PVCs and Bundling Member Links Example	150
Additional References	151

Feature Information for ATM Multilink PPP Support	152
Glossary	152
End of Life for LAN Emulation	155
Finding Feature Information	155
Removal of Support for LAN Emulation Feature	155
Removal of Support for LAN Emulation Commands	155
Additional References	156
Feature Information for End of Life for LAN Emulation	157
LAN Emulation Overview	159
Finding Feature Information	159
LAN Emulation	159
LANE Components	160
LANE Operation and Communication	161
Client Joining an ELAN	161
Address Resolution	162
Multicast Traffic	163
Typical LANE Scenarios	163
Single ELAN Scenario	163
Multiple ELAN Scenario	164



Configuring ATM

This chapter describes how to configure ATM on Cisco routers.

- [Finding Feature Information, page 1](#)
- [How to Configure ATM, page 1](#)
- [ATM Configuration Examples, page 100](#)
- [Additional References, page 120](#)

Finding Feature Information

Your software release may not support all the features documented in this module. For the latest feature information and caveats, see the release notes for your platform and software release. To find information about the features documented in this module, and to see a list of the releases in which each feature is supported, see the Feature Information Table at the end of this document.

Use Cisco Feature Navigator to find information about platform support and Cisco software image support. To access Cisco Feature Navigator, go to www.cisco.com/go/cfn. An account on Cisco.com is not required.

How to Configure ATM

To configure ATM, complete the tasks in the following sections. The first task is required, and then you must configure at least one PVC or SVC. The virtual circuit options you configure must match in three places: on the router, on the ATM switch, and at the remote end of the PVC or SVC connection. The remaining tasks are optional.

- [Enabling the ATM Interface, page 2](#)
- [Configuring PVCs, page 3](#)
- [Configuring SVCs, page 13](#)
- [Configuring VC Classes, page 28](#)
- [Configuring VC Management, page 30](#)
- [Configuring Classical IP and ARP over ATM, page 38](#)
- [Customizing the ATM Interface, page 43](#)
- [Configuring ATM Subinterfaces for SMDS Networks, page 49](#)
- [Configuring Fast-Switched Transparent Bridging, page 51](#)
- [Configuring Inverse Multiplexing over ATM, page 53](#)
- [Configuring ATM E.164 Auto Conversion, page 75](#)
- [Configuring Circuit Emulation Services, page 77](#)
- [Configuring ATM Access over a Serial Interface, page 95](#)

- [Troubleshooting the ATM Interface, page 98](#)
- [Monitoring and Maintaining the ATM Interface, page 98](#)

Enabling the ATM Interface

This section describes how to configure an ATM interface. For the Advanced Inspection and Prevention Security Services (AIP), all ATM port adapters, and the 1-port ATM-25 network module, the port number is always 0. For example, the *slot/port* address of an ATM interface on an AIP installed in slot 1 is 1/0.

Perform the following task to enable the ATM interface:

SUMMARY STEPS

1. Router# **configure terminal**
2. Do one of the following:
 - Router(config)# **interface atm slot /0**
 - Router(config)# **interface atm slot / port-adapter /0**
3. Router(config-if)# **ip address ip-address mask**
4. Router(config-if)# **no shutdown**

DETAILED STEPS

	Command or Action	Purpose
Step 1	Router# configure terminal	Enters global configuration mode from the terminal.
Step 2	Do one of the following: <ul style="list-style-type: none"> • Router(config)# interface atm slot /0 • Router(config)# interface atm slot / port-adapter /0 Example: Router(config)# interface atm number	Specifies the ATM interface using the appropriate format of the interface atm command. To determine the correct form of the interface atm command, consult your ATM network module, port adapter, or router documentation.
Step 3	Router(config-if)# ip address ip-address mask	(Optional) If IP routing is enabled on the system, assigns a source IP address and subnet mask to the interface.
Step 4	Router(config-if)# no shutdown	Changes the shutdown state to up and enables the ATM interface, thereby beginning the segmentation and reassembly (SAR) operation on the interface. <ul style="list-style-type: none"> • The no shutdown command passes an enable command to the ATM interface, which then begins segmentation and reassembly (SAR) operations. It also causes the ATM interface to configure itself based on the previous configuration commands sent.

Configuring PVCs

To use a permanent virtual circuit (PVC), you must configure the PVC into both the router and the ATM switch. PVCs remain active until the circuit is removed from either configuration.

**Note**

If you use PVC discovery, you do not have to configure the PVC on the router. Refer to the section "[Configuring PVC Discovery, page 6](#)" for more information.

When a PVC is configured, all the configuration options are passed on to the ATM interface. These PVCs are writable into the nonvolatile RAM (NVRAM) as part of the Route Processor (RP) configuration and are used when the RP image is reloaded.

Some ATM switches might have point-to-multipoint PVCs that do the equivalent task of broadcasting. If a point-to-multipoint PVC exists, then that PVC can be used as the sole broadcast PVC for all multicast requests.

To configure a PVC, perform the tasks in the following sections. The first two tasks are required; the other tasks are optional.

- [Creating a PVC, page 3](#)
- [Mapping a Protocol Address to a PVC, page 4](#)
- [Configuring the AAL and Encapsulation Type, page 4](#)
- [Configuring PVC Traffic Parameters, page 5](#)
- [Configuring ABR VCs, page 6](#)
- [Configuring PVC Discovery, page 6](#)
- [Enabling Inverse ARP, page 8](#)
- [Configuring Loopback Cells to Verify Connectivity, page 10](#)
- [Configuring Broadcast on a PVC, page 10](#)
- [Assigning a VC Class to a PVC, page 11](#)
- [Configuring PVC Trap Support, page 11](#)

Creating a PVC

**Note**

After configuring the parameters for an ATM PVC, you must exit interface-ATM-VC configuration mode in order to create the PVC and enable the settings.

To create a PVC on the ATM interface and enter interface-ATM-VC configuration mode, use the following command beginning in interface configuration mode:

Command	Purpose
<pre>Router(config-if)# pvc [name] vpi / vci [ilmi qsaal smds]</pre>	<p>Configures a new ATM PVC by assigning a name (optional) and VPI/VCI numbers. Enters interface-ATM-VC configuration mode. Optionally configures ILMI, QSAAL, or SMDS encapsulation.</p> <ul style="list-style-type: none"> Once you specify a name for a PVC, you can reenter the interface-ATM-VC configuration mode by simply entering pvc name. The ilmi keyword in the pvc command is used for setting up an ILMI PVC in an SVC environment. Refer to the section "Configuring Communication with the ILMI" later in this chapter for more information. See examples of PVC configurations in the section "ATM Configuration Examples, page 100" at the end of this chapter.

Mapping a Protocol Address to a PVC

The ATM interface supports a static mapping scheme that identifies the network address of remote hosts or routers. This section describes how to map a PVC to an address, which is a required task for configuring a PVC.



Note

If you enable or disable broadcasting directly on a PVC using the **protocol** command, this configuration will take precedence over any direct configuration using the **broadcast** command.

See examples of PVC configurations in the section "[ATM Configuration Examples, page 100](#)" at the end of this chapter.

To map a protocol address to a PVC, use the following command in interface-ATM-VC configuration mode:

Command	Purpose
<pre>Router(config-if-atm-vc)# protocol protocol protocol-address [[no] broadcast]</pre>	Maps a protocol address to a PVC.

Configuring the AAL and Encapsulation Type

To configure the ATM adaptation layer (AAL) and encapsulation type, use the following command beginning in interface-ATM-VC configuration mode:

Command	Purpose
<pre>Router(config-if-atm-vc)# encapsulation aal5 encap</pre>	<p>Configures the ATM adaptation layer (AAL) and encapsulation type.</p> <ul style="list-style-type: none"> For a list of AAL types and encapsulations supported for the <i>aal-encap</i> argument, refer to the encapsulation aal5 command in the "ATM Commands" chapter of the <i>Cisco IOS Asynchronous Transfer Mode Command Reference</i>. The global default is AAL5 with SNAP encapsulation.

Configuring PVC Traffic Parameters

The supported traffic parameters are part of the following service categories: Available Bit Rate (ABR), Unspecified Bit Rate (UBR), UBR+, Variable Bit Rate Non Real-Time (VBR-NRT), and real-time Variable Bit Rate (VBR). Only one of these categories can be specified per PVC connection, so if a new one is entered, it will replace the existing one.



Note

The commands in this section are not supported on the ATM port adapter (PA-A1 series). The ABR service class is only supported on the ATM-CES port adapter for PVCs. The 1-port ATM-25 network module only supports UBR.

The *-pcr* and *-mcr* arguments are the peak cell rate and minimum cell rate, respectively. The *-scr* and *-mbs* arguments are the sustainable cell rate and maximum burst size, respectively.

For an example of how to configure an ABR PVC, refer to the section "[Example Configuring an ABR PVC, page 103](#)" at the end of this chapter.

For a description of how to configure traffic parameters in a VC class and apply the VC class to an ATM interface or subinterface, refer to the section "[Configuring VC Classes, page 28](#)."

To configure PVC traffic parameters, use one of the following commands beginning in interface-ATM-VC configuration mode:

Command	Purpose
<pre>Router(config-if-atm-vc)# abr output-pcr output-mcr</pre>	Configures the Available Bit Rate (ABR). (ATM-CES port adapter and Multiport T1/E1 ATM Network Module only.)
<pre>Router(config-if-atm-vc)# ubr output-pcr</pre>	Configures the Unspecified Bit Rate (UBR).
<pre>Router(config-if-atm-vc)# ubr+ output-pcr output-mcr</pre>	Configures the UBR and a minimum guaranteed rate.
<pre>Router(config-if-atm-vc)# vbr-nrt output- pcr output-scr output-mbs</pre>	Configures the Variable Bit Rate-Non Real Time (VBR-NRT) QOS.

Command	Purpose
Router(config-if-atm-vc)# vbr-rt <i>peak-rate</i> <i>average-rate</i> <i>burst</i>	Configures the real-time Variable Bit Rate (VBR). (Cisco MC3810 and Multiport T1/E1 ATM Network Module only.)

Configuring ABR VCs

For ABR VCs, you can optionally configure the amount that the cell transmission rate increases or decreases in response to flow control information from the network or destination. For an example of configuring an ABR PVC, see the section "[Example Configuring an ABR PVC, page 103](#)" later in this chapter.

To configure this option, use the following command in interface-ATM-VC configuration mode:

Command	Purpose
Router(config-if-atm-vc)# atm abr rate-factor [<i>rate-increase-factor</i>] [<i>rate-decrease-factor</i>]	Specifies the ABR rate factors. The default increase and decrease rate factors is 1/16.

Configuring PVC Discovery

You can configure your router to automatically discover PVCs that are configured on an attached adjacent switch. The discovered PVCs and their traffic parameters are configured on an ATM main interface or subinterface that you specify. Your router receives the PVC parameter information using Interim Local Management Interface (ILMI). For an example of configuring PVC discovery, refer to the section "[Example Configuring PVC Discovery, page 103](#)" at the end of this chapter.

To configure PVC discovery on an ATM interface, use the following commands beginning in global configuration mode:

SUMMARY STEPS

1. Do one of the following:
 - Router(config)# **interface atm slot /0**
 -
 - Router(config)# **interface atm slot / port-adapter /0**
2. Router(config-if)# **pvc [name] 0/16 ilmi**
3. Router(config-if-atm-vc)# **exit**
4. Router(config-if)# **atm ilmi-pvc-discovery [subinterface]**
5. Router(config-if)# **exit**
6. Do one of the following:
 - Router(config)# **interface atm slot /0[. subinterface-number {multipoint | point-to-point}]**
 -
 - Router(config)# **interface atm slot / port-adapter /0[. subinterface-number {multipoint | point-to-point}]**
7. Router(config-subif)# **ip address ip-address mask**

DETAILED STEPS

Command or Action	Purpose
<p>Step 1 Do one of the following:</p> <ul style="list-style-type: none"> • Router(config)# interface atm slot /0 • • Router(config)# interface atm slot / port-adapter /0 <p>Example:</p> <p>Example:</p> <p>Example:</p> <pre>Router(config)# interface atm number</pre>	<p>Specifies the ATM interface using the appropriate format of the interface atm command.¹</p>
<p>Step 2 Router(config-if)# pvc [name] 0/16 ilmi</p>	<p>Configures an ILMI PVC on the main interface.</p>

¹ To determine the correct form of the interface atm command, consult your ATM network module, port adapter, or router documentation.

Command or Action	Purpose
Step 3 Router(config-if-atm-vc)# exit	Returns to interface configuration mode.
Step 4 Router(config-if)# atm ilmi-pvc-discovery [subinterface]	Configures PVC Discovery on the main interface and optionally specifies that discovered PVCs will be assigned to a subinterface.
Step 5 Router(config-if)# exit	Returns to global configuration mode.
Step 6 Do one of the following: <ul style="list-style-type: none"> • Router(config)# interface atm slot /0 [. <i>subinterface-number</i> {multipoint point-to-point}] • • • Router(config)# interface atm slot / port-adaptor /0 [. <i>subinterface-number</i> {multipoint point-to-point}] <p>Example:</p> <p>Example:</p> <p>Example:</p> <pre>Router(config)# interface atm number [. <i>subinterface-number</i> {multipoint point-to-point}]</pre>	Specifies the ATM main interface or subinterface that discovered PVCs will be assigned to. <ul style="list-style-type: none"> • Use the subinterface keyword in Step 4 if you want the discovered PVCs to reside on an ATM subinterface that you specify in Step 6. The discovered PVCs are assigned to the subinterface number that matches the VPI number of the discovered PVC. For example, if subinterface 2/0.1 is specified using the interface atm command in Step 6, then all discovered PVCs with a VPI value of 1 will be assigned to this subinterface. For an example, see the section "Example Configuring PVC Discovery, page 103" later in this chapter. • Repeat Steps 6 and 7 if you want discovered PVCs to be assigned to more than one subinterface. If no subinterfaces are configured, discovered PVCs will be assigned to the main interface specified in Step 1.
Step 7 Router(config-subif)# ip address ip-address mask	(Optional) Specifies the protocol address for the subinterface.

Enabling Inverse ARP

Inverse ARP is enabled by default when you create a PVC using the **pvc** command. Once configured, a protocol mapping between an ATM PVC and a network address is learned dynamically as a result of the exchange of ATM Inverse ARP packets.

Inverse ARP is supported on PVCs running IP or IPX and no static map is configured. If a static map is configured, Inverse ARP will be disabled.

When PVC discovery is enabled on an active PVC and the router terminates that PVC, the PVC will generate an ATM Inverse ARP request. This allows the PVC to resolve its own network addresses without configuring a static map.

Address mappings learned through Inverse ARP are aged out. However, mappings are refreshed periodically. This period is configurable using the **inarp** command, which has a default of 15 minutes.

You can also enable Inverse ARP using the **protocol** command. This is necessary only if you disabled Inverse ARP using the **no protocol** command. For more information about this command, refer to the "ATM Commands" chapter in the *Cisco IOS Asynchronous Transfer Mode Command Reference*.

For an example of configuring Inverse ARP, see the section "[Example Enabling Inverse ARP, page 103](#)" at the end of this chapter.

To enable Inverse ARP on an ATM PVC, use the following commands beginning in global configuration mode:

SUMMARY STEPS

1. Do one of the following:
 - Router(config)# **interface atm slot /0[. subinterface-number {multipoint | point-to-point}]**
 -
 - Router(config)# **interface atm slot / port-adapter /0[. subinterface-number {multipoint | point-to-point}]**
2. Router(config-if)# **pvc [name] vpi / vci**
3. Router(config-if-atm-vc)# **encapsulation aal5snap**
4. Router(config-if-atm-vc)# **inarp minutes**

DETAILED STEPS

Command or Action	Purpose
<p>Step 1 Do one of the following:</p> <ul style="list-style-type: none"> • Router(config)# interface atm slot /0[. subinterface-number {multipoint point-to-point}] • • Router(config)# interface atm slot / port-adapter /0[. subinterface-number {multipoint point-to-point}] <p>Example:</p> <pre>Router(config)# interface atm number[. subinterface-number {multipoint point-to-point}]</pre>	Specifies the ATM interface using the appropriate format of the interface atm command. ²
Step 2 Router(config-if)# pvc [name] vpi / vci	Specifies an ATM PVC by name (optional) and VPI/VCI numbers.
Step 3 Router(config-if-atm-vc)# encapsulation aal5snap	Configures AAL5 LLC-SNAP encapsulation if it is not already configured.
Step 4 Router(config-if-atm-vc)# inarp minutes	(Optional) Adjusts the Inverse ARP time period.

² To determine the correct form of the interface atm command, consult your ATM network module, port adapter, or router documentation.

Configuring Loopback Cells to Verify Connectivity

You can optionally configure the PVC to generate end-to-end F5 OAM loopback cells to verify connectivity on the virtual circuit. The remote end must respond by echoing back such cells. If OAM response cells are missed (indicating the lack of connectivity), the PVC state goes down. If all the PVCs on a subinterface go down, the subinterface goes down.

For information about managing PVCs using OAM, see the section "[Configuring OAM Management for PVCs and SVCs, page 33](#)" later in this chapter.

For an example of OAM loopback cell generation, see the section "[Example Configuring Loopback Cells, page 103](#)" at the end of this chapter.

To configure transmission of end-to-end F5 OAM cells on a PVC, use the following commands in interface-ATM-VC configuration mode:

SUMMARY STEPS

1. Router(config-if-atm-vc)# **oam-pvc** [**manage**] *frequency*
2. Router(config-if-atm-vc)# **oam retry** *up-count down-count retry-frequency*

DETAILED STEPS

Command or Action	Purpose
Step 1 Router(config-if-atm-vc)# oam-pvc [manage] <i>frequency</i>	Configures transmission of end-to-end F5 OAM loopback cells on a PVC, specifies how often loopback cells should be sent, and optionally enables OAM management of the connection.
Step 2 Router(config-if-atm-vc)# oam retry <i>up-count down-count retry-frequency</i>	<p>(Optional) Specifies OAM management parameters for verifying connectivity of a PVC connection. This command is only supported if OAM management is enabled.</p> <ul style="list-style-type: none"> • Use the <i>up-count</i> argument to specify the number of consecutive end-to-end F5 OAM loopback cell responses that must be received in order to change a PVC connection state to up. Use the <i>down-count</i> argument to specify the number of consecutive end-to-end F5 OAM loopback cell responses that are not received in order to tear down a PVC. Use the <i>retry-frequency</i> argument to specify the frequency (in seconds) that end-to-end F5 OAM loopback cells should be transmitted when a change in UP/DOWN state is being verified. For example, if a PVC is up and a loopback cell response is not received after the <i>frequency</i> (in seconds) specified using the oam-pvc command, then loopback cells are sent at the <i>retry-frequency</i> to verify whether or not the PVC is down.

Configuring Broadcast on a PVC

To send duplicate broadcast packets for all protocols configured on a PVC, use the following command in interface-ATM-VC configuration mode:



Note

If you enable or disable broadcasting directly on a PVC using the **protocol** command, this configuration will take precedence over any direct configuration using the **broadcast** command.

Command	Purpose
<code>Router(config-if-atm-vc)# broadcast</code>	Sends duplicate broadcast packets for all protocols configured on a PVC.

Assigning a VC Class to a PVC

By creating a VC class, you can preconfigure a set of default parameters that you may apply to a PVC. To create a VC class, refer to the section "[Configuring VC Classes, page 28](#)" later in this chapter.

Once you have created a VC class, use the following command in interface-ATM-VC configuration mode to apply the VC class to a PVC:

Command	Purpose
<code>Router(config-if-atm-vc)# class-vc <i>vc-class-name</i></code>	<p>Applies a VC class to a PVC.</p> <ul style="list-style-type: none"> The <i>vc-class-name</i> argument is the same as the <i>name</i> argument you specified when you created a VC class using the vc-class atm command. Refer to the section "Configuring VC Classes, page 28" later in this chapter for a description of how to create a VC class.

Configuring PVC Trap Support

You can configure the PVC to provide failure notification by sending a trap when a PVC on an ATM interface fails or leaves the UP operational state.

- [PVC Failure Notification, page 11](#)
- [PVC Status Tables, page 11](#)
- [Prerequisites, page 12](#)
- [Enabling PVC Trap Support, page 12](#)

PVC Failure Notification

Only one trap is generated per hardware interface, within the specified interval defined by the interval "atmIntPvcNotificationInterval". If other PVCs on the same interface go DOWN during this interval, traps are generated and held until the interval has elapsed. Once the interval has elapsed, the traps are sent if the PVCs are still DOWN.

No trap is generated when a PVC returns to the UP state after having been in the DOWN state. If you need to detect the recovery of PVCs, you must use the SNMP management application to regularly poll your router.

PVC Status Tables

When PVC trap support is enabled, the SNMP manager can poll the SNMP agent to get PCV status information. The table "atmInterfaceExtTable" provides PVC status on an ATM interface. The table "atmCurrentlyFailingPVCITable" provides currently failing and previously failed PVC time-stamp information.

**Note**

PVC traps are only supported on permanent virtual circuit links (PVCLs), and not on permanent virtual path links (PVPLs).

Prerequisites

Before you enable PVC trap support, you must configure SNMP support and an IP routing protocol on your router. See the "[ATM Configuration Examples, page 100](#)" section later in this document. For more information about configuring SNMP support, refer to the chapter "Configuring SNMP Support" in the Cisco IOS Configuration Fundamentals Configuration Guide . For information about configuring IP routing protocols, refer to the section "IP Routing Protocols" in the Cisco IOS IP Configuration Guide .

To receive PVC failure notification and access to PVC status tables on your router, you must have the Cisco PVC trap MIB called CISCO-IETF-ATM2-PVCTRAP-MIB.my compiled in your NMS application. You can find this MIB on the Web at Cisco's MIB website that has the URL <http://www.cisco.com/public/sw-center/netmgmt/cmtk/mibs.shtml>.

Enabling PVC Trap Support

When you configure PVC trap support, you must also enable OAM management on the PVC.

For more information on OAM management, see the section "[Configuring OAM Management for PVCs and SVCs, page 33](#)" later in this chapter.

The new objects in this feature are defined in the IETF draft The Definitions of Supplemental Managed Objects for ATM Management , which is an extension to the AToM MIB (RFC 1695).

For an example of configuring PVC trap support, see the section "[Example Configuring PVC Trap Support, page 104](#)" at the end of this chapter.

To enable PVC trap support and OAM management, use the following commands beginning in global configuration mode:

SUMMARY STEPS

1. Router(config)# **snmp-server enable traps atm pvc interval** *seconds* **fail-interval** *seconds*
2. Do one of the following:
 - Router(config)# **interface atm slot /0**[. *subinterface-number* { **multipoint** | **point-to-point** }]
 -
 - Router(config)# **interface atm slot / port-adaptor /0**[. *subinterface-number* { **multipoint** | **point-to-point** }]
3. Router(config-if)# **pvc**[*name*] *vpi* / *vci*
4. Router(config-if-atm-vc)# **oam-pvc manage**

DETAILED STEPS

	Command or Action	Purpose
Step 1	Router(config)# snmp-server enable traps atm pvc interval <i>seconds</i> fail-interval <i>seconds</i>	Enables PVC trap support.

Command or Action	Purpose
<p>Step 2 Do one of the following:</p> <ul style="list-style-type: none"> • Router(config)# interface atm slot /0[. <i>subinterface-number</i> { multipoint point-to-point }] • • Router(config)# interface atm slot / port-adapter /0[. <i>subinterface-number</i> { multipoint point-to-point }] <p>Example:</p> <p>Example:</p> <p>Example:</p> <pre>Router(config)# interface atm number[. <i>subinterface-number</i> {multipoint point-to-point}]</pre>	<p>Specifies the ATM interface using the appropriate form of the interface atm command.³</p>
<p>Step 3 Router(config-if)# pvc[<i>name</i>] <i>vpi / vci</i></p>	<p>Enables the PVC.</p>
<p>Step 4 Router(config-if-atm-vc)# oam-pvc manage</p>	<p>Enables end-to-end OAM management for an ATM PVC.</p>

Configuring SVCs

ATM switched virtual circuit (SVC) service operates much like X.25 SVC service, although ATM allows much higher throughput. Virtual circuits are created and released dynamically, providing user bandwidth on demand. This service requires a signaling protocol between the router and the switch.

The ATM signaling software provides a method of dynamically establishing, maintaining, and clearing ATM connections at the User-Network Interface (UNI). The ATM signaling software conforms to ATM Forum UNI 3.0 or ATM Forum UNI 3.1 depending on what version is selected by ILMI or configuration.

In UNI mode, the user is the router and the network is an ATM switch. This is an important distinction. The Cisco router does not perform ATM-level call routing. Instead, the ATM switch does the ATM call routing, and the router routes packets through the resulting circuit. The router is viewed as the user and the LAN interconnection device at the end of the circuit, and the ATM switch is viewed as the network.

The figure below illustrates the router position in a basic ATM environment. The router is used primarily to interconnect LANs via an ATM network. The workstation connected directly to the destination ATM

³ To determine the correct form of the interface atm command, consult your ATM network module, port adapter, or router documentation.

switch illustrates that you can connect not only routers to ATM switches, but also any computer with an ATM interface that conforms to the ATM Forum UNI specification.

Figure 1 Basic ATM Environment

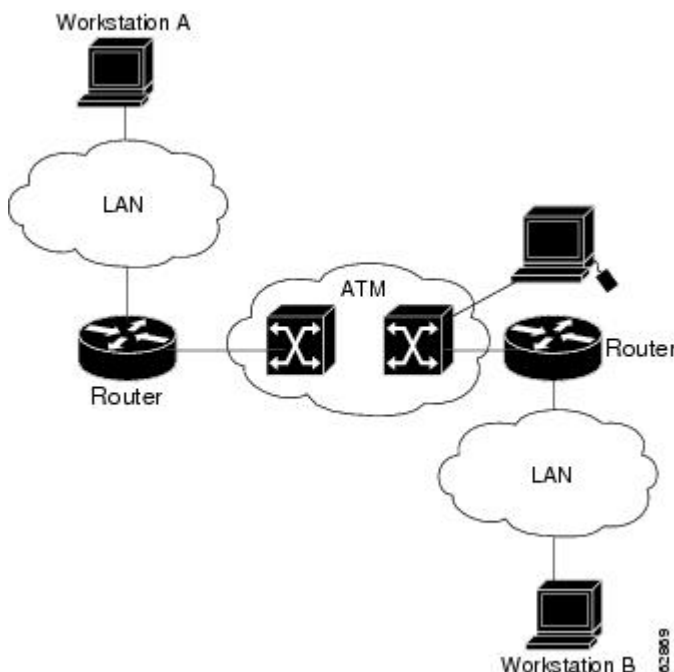

Some of the tasks in the following sections are optional SVC tasks for customizing your network. These tasks are considered advanced; the default values are almost always adequate. You need not perform these tasks unless you need to customize your particular SVC connection.



Note

SVCs are not supported on the 1-port ATM-25 network module.

- [Configuring Communication with the ILMI, page 15](#)
- [Configuring the PVC That Performs SVC Call Setup, page 15](#)
- [Configuring the NSAP Address, page 16](#)
- [Creating an SVC, page 18](#)
- [Configuring ATM UNI Version Override, page 18](#)
- [Configuring the Idle Timeout Interval, page 19](#)
- [Configuring Point-to-Multipoint Signaling, page 19](#)
- [Configuring IP Multicast over ATM Point-to-Multipoint Virtual Circuits, page 21](#)
- [Configuring SVC Traffic Parameters, page 21](#)
- [Configuring Strict Traffic Shaping, page 24](#)
- [Configuring Loopback Cells to Verify SVC Connectivity, page 24](#)
- [Configuring Broadcast on an SVC, page 25](#)
- [Assigning a VC Class to an SVC, page 26](#)
- [Configuring SSCOP, page 26](#)
- [Closing an SVC, page 27](#)

Configuring Communication with the ILMI

In an SVC environment, you must configure a PVC for communication with the Integrated Local Management Interface (ILMI) so that the router can receive SNMP traps and new network prefixes. The recommended *vpi* and *vci* values for the ILMI PVC are 0 and 16, respectively.



Note

This ILMI PVC can be set up only on an ATM main interface, not on ATM subinterfaces.

ILMI address registration for receipt of SNMP traps and new network prefixes is enabled by default. The ILMI keepalive function is disabled by default; when enabled, the default interval between keepalives is 3 seconds.

For an example of configuring ILMI, see the section "[Example Configuring Communication with the ILMI, page 104](#)" in the "[ATM Configuration Examples, page 100](#)" section at the end of this chapter.

To configure ILMI communication and optionally enable the ILMI keep alive function, use the following command in interface configuration mode:

Command	Purpose
Router(config-if)# pvc [<i>name</i>] 0/16 ilmi	Creates an ILMI PVC on an ATM main interface.
Router(config-if)# atm ilmi-keepalive [<i>seconds</i>]	(Optional) Enables ILMI keepalives and sets the interval between keepalives.

Configuring the PVC That Performs SVC Call Setup

Unlike X.25 service, which uses in-band signaling (connection establishment done on the same circuit as data transfer), ATM uses out-of-band signaling. One dedicated PVC exists between the router and the ATM switch, over which all SVC call establishment and call termination requests flow. After the call is established, data transfer occurs over the SVC, from router to router. The signaling that accomplishes the call setup and teardown is called *Layer 3 signaling* or the *Q.2931 protocol*.

For out-of-band signaling, a signaling PVC must be configured before any SVCs can be set up. The figure below illustrates that a signaling PVC from the source router to the ATM switch is used to set up two SVCs. This is a fully meshed network; workstations A, B, and C all can communicate with each other.

Figure 2 One or More SVCs Require a Signaling PVC

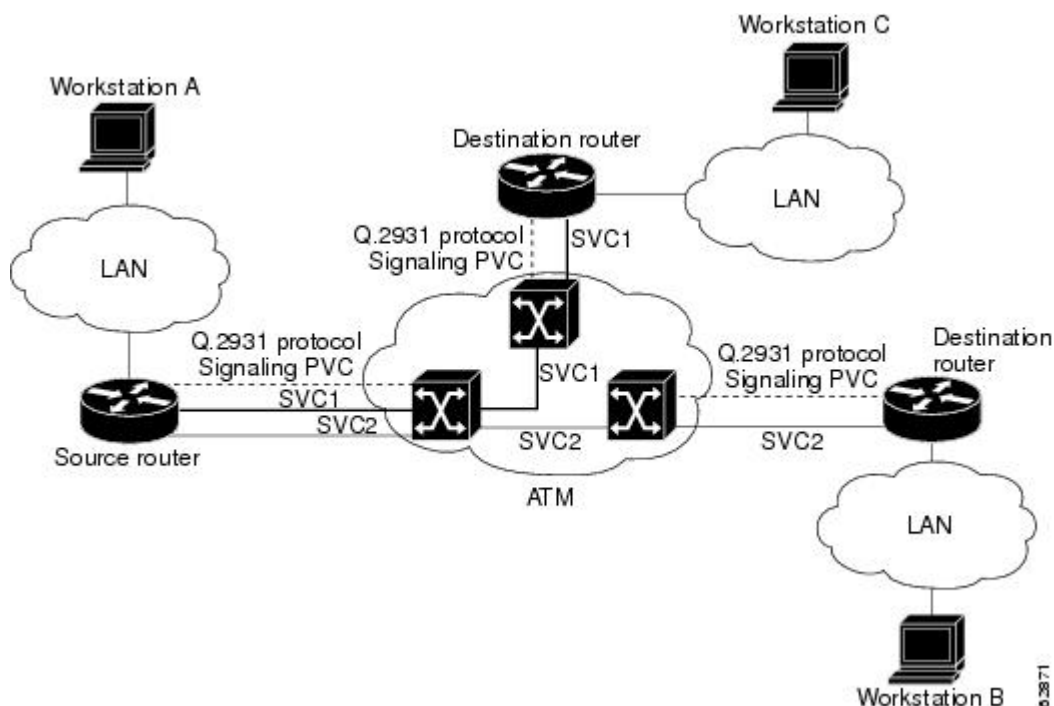

Note

This signaling PVC can be set up only on an ATM main interface, not on ATM subinterfaces.

The VPI and VCI values must be configured consistently with the local switch. The standard value for VPI and VCI are 0 and 5, respectively.

See the section "[Example SVCs in a Fully Meshed Network, page 104](#)" at the end of this chapter for a sample ATM signaling configuration.

To configure the signaling PVC for all SVC connections, use the following command in interface configuration mode:

Command	Purpose
Router(config-if)# pvc [name] vpi / vci qsaal	Configures the signaling PVC for an ATM main interface that uses SVCs.

Configuring the NSAP Address

Every ATM interface involved with signaling must be configured with a network service access point (NSAP) address. The NSAP address is the ATM address of the interface and must be unique across the network.

- [Configuring the ESI and Selector Fields, page 17](#)
- [Configuring the Complete NSAP Address, page 17](#)

Configuring the ESI and Selector Fields

If the switch is capable of delivering the NSAP address prefix to the router by using ILMI, and the router is configured with a PVC for communication with the switch via ILMI, you can configure the endstation ID (ESI) and selector fields using the **atm esi-address** command. The **atm esi-address** command allows you to configure the ATM address by entering the ESI (12 hexadecimal characters) and the selector byte (2 hexadecimal characters). The NSAP prefix (26 hexadecimal characters) is provided by the ATM switch.

The recommended *vpi* and *vci* values for the ILMI PVC are 0 and 16, respectively.

You can also specify a keepalive interval for the ILMI PVC. See the "[Configuring Communication with the ILMI, page 15](#)" section earlier in this chapter for more information.

To see an example of setting up the ILMI PVC and assigning the ESI and selector fields of an NSAP address, see the section "[Example SVCs with Multipoint Signaling, page 106](#)" at the end of this chapter.

To configure the router to get the NSAP prefix from the switch and use locally entered values for the remaining fields of the address, use the following commands beginning in interface configuration mode:

SUMMARY STEPS

1. Router(config-if)# **pvc** *[name]* **0/16 ilmi**
2. Router(config-if-atm-vc)# **exit**
3. Router(config-if)# **atm esi-address** *esi . selector*

DETAILED STEPS

	Command or Action	Purpose
Step 1	Router(config-if)# pvc <i>[name]</i> 0/16 ilmi	Configures an ILMI PVC on an ATM main interface for communicating with the switch by using ILMI.
Step 2	Router(config-if-atm-vc)# exit	Returns to interface configuration mode.
Step 3	Router(config-if)# atm esi-address <i>esi . selector</i>	Enters the ESI and selector fields of the NSAP address.

Configuring the Complete NSAP Address

When you configure the ATM NSAP address manually, you must enter the entire address in hexadecimal format because each digit entered represents a hexadecimal digit. To represent the complete NSAP address, you must enter 40 hexadecimal digits in the following format:

```
xx . xxxx . xx . xxxxxx . xxxx . xxxx . xxxx . xxxx . xxxx . xxxx . xx
```



Note

All ATM NSAP addresses may be entered in the dotted hexadecimal format shown, which conforms to the UNI specification. The dotted method provides some validation that the address is a legal value. If you know your address format is correct, the dots may be omitted.

The **atm nsap-address** and **atm esi-address** commands are mutually exclusive. Configuring the router with the **atm nsap-address** command negates the **atm esi-address** setting, and vice versa. For information

about using the **atm esi-address** command, see the preceding section "[Configuring the ESI and Selector Fields, page 17.](#)"

See an example of assigning an NSAP address to an ATM interface in the section "[Example ATM NSAP Address, page 105](#)" at the end of this chapter.

Because the interface has no default NSAP address, you must configure the NSAP address for SVCs. To set the ATM interface's source NSAP address, use the following command in interface configuration mode:

Command	Purpose
Router(config-if)# atm nsap-address <i>nsap-address</i>	Configures the ATM NSAP address for an interface.

Creating an SVC

Once you specify a name for an SVC, you can reenter interface-ATM-VC configuration mode by simply entering the **svc name** command; you can remove an SVC configuration by entering the **no svc name** command.

To create an SVC, use the following commands beginning in interface configuration mode.



Note

Cisco IOS software does not support creation of SVCs on a point-to-point subinterface.

SUMMARY STEPS

1. Router(config-if)# **svc** [*name*] **nsap** *address*
2. Router(config-if-atm-vc)# **encapsulation aal5** *encap*
3. Router(config-if-atm-vc)# **protocol** *protocol protocol-address* [[**no**] **broadcast**]

DETAILED STEPS

	Command or Action	Purpose
Step 1	Router(config-if)# svc [<i>name</i>] nsap <i>address</i>	Creates an SVC and specifies the destination NSAP address.
Step 2	Router(config-if-atm-vc)# encapsulation aal5 <i>encap</i>	(Optional) Configures the ATM adaptation layer (AAL) and encapsulation type. <ul style="list-style-type: none"> • For a list of AAL types and encapsulations supported for the <i>aal-encap</i> argument, refer to the encapsulation aal5 command in the <i>Cisco IOS Asynchronous Transfer Mode Command Reference</i>. The default is AAL5 with SNAP encapsulation.
Step 3	Router(config-if-atm-vc)# protocol <i>protocol protocol-address</i> [[no] broadcast]	Maps a protocol address to an SVC.

Configuring ATM UNI Version Override

Normally, when ILMI link autodetermination is enabled on the interface and is successful, the router takes the user-network interface (UNI) version returned by ILMI. If the ILMI link autodetermination process is

unsuccessful or ILMI is disabled, the UNI version defaults to 3.0. You can override this default by using the **atm uni-version** command. The **no** form of the command sets the UNI version to the one returned by ILMI if ILMI is enabled and the link autodetermination is successful. Otherwise, the UNI version will revert to 3.0. To override the ATM UNI version used by the router, use the following command in interface configuration mode:

Command	Purpose
<code>Router(config-if)# atm uni-version <i>version-number</i></code>	Overrides UNI version used by router.

Configuring the Idle Timeout Interval

You can specify an interval of inactivity after which any idle SVC on an interface is torn down. This timeout interval might help control costs and free router memory and other resources for other uses.

In addition to configuring the interval of inactivity, you can optionally specify the minimum-rate in kilobits per second (kbps). This is the minimum traffic rate required on an ATM SVC to maintain the connection.

To change the idle timeout interval, use the following command in interface-ATM-VC configuration mode:

Command	Purpose
<code>Router(config-if-atm-vc)# idle-timeout <i>seconds</i> [<i>minimum-rate</i>]</code>	Configures the interval of inactivity after which an idle SVC will be torn down.

Configuring Point-to-Multipoint Signaling

Point-to-multipoint signaling (or multicasting) allows the router to send one packet to the ATM switch and have the switch replicate the packet to the destinations. It replaces pseudobroadcasting on specified virtual circuits for protocols configured for broadcasting.

You can configure multipoint signaling on an ATM interface after you have mapped protocol addresses to NSAPs and configured one or more protocols for broadcasting.

After multipoint signaling is set, the router uses the SVC configurations that have the **broadcast** keyword set to establish multipoint calls. The call is established to the first destination with a Setup message. Additional parties are added to the call with AddParty messages each time a multicast packet is sent. One multipoint call will be established for each logical subnet of each protocol that has the **broadcast** keyword set.

If multipoint virtual circuits are closed, they are reopened with the next multicast packet. Once the call is established, additional parties are added to the call when additional multicast packets are sent. If a destination never comes up, the router constantly attempts to add it to the call by means of multipoint signaling.

For an example of configuring multipoint signaling on an interface that is configured for SVCs, see the section "[Example SVCs with Multipoint Signaling, page 106](#)" at the end of this chapter.

To configure multipoint signaling on an ATM interface, use the following commands beginning in global configuration mode:

SUMMARY STEPS

1. Do one of the following:
 - Router(config)# **interface atm slot /0**
 -
 - Router(config)# **interface atm slot / port-adaptor /0**
2. Router(config-if)# **pvc [name] 0/5 qsaal**
3. Router(config-if-atm-vc)# **exit**
4. Router(config-if-atm-vc)# **pvc [name] 0/16 ilmi**
5. Do one of the following:
 - Router(config-if)# **atm nsap-address nsap-address**
 -
 - Router(config-if)# **atm esi-address esi . selector**
6. Router(config-if)# **svc [name] nsap address**
7. Router(config-if-atm-vc)# **protocol protocol protocol-address broadcast**
8. Router(config-if-atm-vc)# **exit**
9. Router(config-if)# **atm multipoint-signalling**
10. Router(config-if)# **atm multipoint-interval interval**

DETAILED STEPS

Command or Action	Purpose
<p>Step 1 Do one of the following:</p> <ul style="list-style-type: none"> • Router(config)# interface atm slot /0 • • Router(config)# interface atm slot / port-adaptor /0 <p>Example:</p> <p>Example:</p> <p>Example:</p> <pre>Router(config)# interface atm number</pre>	<p>Specifies the ATM interface using the appropriate format of the interface atm command.⁴</p>

⁴ To determine the correct form of the interface atm command, consult your ATM network module, port adaptor, or router documentation.

	Command or Action	Purpose
Step 2	Router(config-if)# pvc <i>[name]</i> 0/5 qsaal	Configures the signaling PVC for an ATM main interface that uses SVCs.
Step 3	Router(config-if-atm-vc)# exit	Returns to interface configuration mode.
Step 4	Router(config-if-atm-vc)# pvc <i>[name]</i> 0/16 ilmi Example: Example: and Example: Router(config-if-atm-vc)# exit	(Optional) Configures an ILMI PVC on an ATM main interface and returns to interface configuration mode. This task is required if you configure the ATM NSAP address in Step 5 by configuring the ESI and selector fields.
Step 5	Do one of the following: <ul style="list-style-type: none"> • Router(config-if)# atm nsap-address <i>nsap-address</i> • • • Router(config-if)# atm esi-address <i>esi . selector</i> 	Configures the complete NSAP address manually. or Configures the ESI and selector fields. To use this method, you must configure Step 4 first.
Step 6	Router(config-if)# svc <i>[name]</i> nsap address	Create san SVC and specifies the destination NSAP address. Enters interface-ATM-VC mode.
Step 7	Router(config-if-atm-vc)# protocol <i>protocol protocol-address</i> broadcast	Provides a protocol address for the interface and enables broadcasting.
Step 8	Router(config-if-atm-vc)# exit	Returns to interface configuration mode.
Step 9	Router(config-if)# atm multipoint-signalling	Enables multipoint signaling to the ATM switch.
Step 10	Router(config-if)# atm multipoint-interval <i>interval</i>	(Optional) Limits the frequency of sending AddParty messages.

Configuring IP Multicast over ATM Point-to-Multipoint Virtual Circuits

This task is documented in the "Configuring IP Multicast Routing" chapter of the Cisco IOS IP Configuration Guide .

Configuring SVC Traffic Parameters

The tasks in this section are optional and advanced. The ATM signaling software can specify to the ATM interface on the router and the switch a limit on how much traffic the source router will be sending. It provides this information in the form of traffic parameters. (These parameters have default values.) The

ATM switch in turn sends these values as requested by the source to the ATM destination node. If the destination cannot provide such capacity levels, the call may fail. (For Cisco router series behavior, see the per-interface **atm sig-traffic-shaping strict** command in the *Cisco IOS Wide-Area Networking Command Reference*.) There is a single attempt to match traffic values.

The supported traffic parameters are part of the following service categories: Unspecified bit rate (UBR), UBR+, and variable bit rate nonreal-time (VBR-NRT). Only one of these categories can be specified per SVC connection so if a new one is entered, it will replace the existing one. The commands used to specify the service category and traffic values are identical to those used when you create a PVC.

Note

The commands in this section are not supported on the ATM port adapter (PA-A1 series). The 1-port ATM-25 network module only supports UBR.

The *-pcr* and *-mcr* arguments are the peak cell rate and minimum cell rate, respectively. The *-scr* and *-mbs* arguments are the sustainable cell rate and maximum burst size, respectively.

For an example of configuring traffic parameters on an SVC, see the section "[Example Configuring SVC Traffic Parameters, page 106](#)" at the end of this chapter.

For a description of how to configure traffic parameters in a VC class and apply the VC class to an ATM interface or subinterface, refer to the section "[Configuring VC Classes, page 28](#)."

To configure traffic parameters on an SVC, use the following commands beginning in global configuration mode:

SUMMARY STEPS

1. Do one of the following:
 - Router(config)# **interface atm slot /0**[. *subinterface-number* { **multipoint** | **point-to-point** }]
 -
 - Router(config)# **interface atm slot / port-adapter /0**[. *subinterface-number* { **multipoint** | **point-to-point** }]
2. Router(config-if)# **svc** [*name*] **nsap** *address*
3. Router(config-if-atm-vc)# **protocol** *protocol* *protocol-address* [[**no**] **broadcast**]
4. Do one of the following:
 - Router(config-if-atm-vc)# **ubr** *output-pcr* [*input-pcr*]
 -
 - Router(config-if-atm-vc)# **ubr+** *output-pcr* *output-mcr* [*input-pcr*] [*input-mcr*]
5. Router(config-if-atm-vc)# **exit**

DETAILED STEPS

Command or Action	Purpose
<p>Step 1 Do one of the following:</p> <ul style="list-style-type: none"> • Router(config)# interface atm <i>slot /0</i>[. <i>subinterface-number</i> { multipoint point-to-point }] • • Router(config)# interface atm <i>slot / port-adapter /0</i>[. <i>subinterface-number</i> { multipoint point-to-point }] <p>Example:</p> <p>Example:</p> <p>Example:</p> <pre>Router(config)# interface atm <i>number</i>[. <i>subinterface-number</i> { multipoint point-to-point }]</pre>	<p>Specifies the ATM interface using the appropriate format of the interface atm command.⁵</p>
<p>Step 2 Router(config-if)# svc [<i>name</i>] nsap <i>address</i></p>	<p>Creates an SVC and specifies the destination NSAP address.</p>
<p>Step 3 Router(config-if-atm-vc)# protocol <i>protocol protocol-address</i> [[no] broadcast]</p>	<p>Maps a destination protocol address to an SVC.</p>

⁵ To determine the correct form of the interface atm command, consult your ATM network module, port adapter, or router documentation.

Command or Action	Purpose
<p>Step 4 Do one of the following:</p> <ul style="list-style-type: none"> Router(config-if-atm-vc)# ubr <i>output-pcr</i> [<i>input-pcr</i>] . . Router(config-if-atm-vc)# ubr+ <i>output-pcr output-mcr</i> [<i>input-pcr</i>] [<i>input-mcr</i>] <p>Example:</p> <p>Example:</p> <p>Example:</p> <pre>Router(config-if-atm-vc)# vbr-nrt <i>output-pcr output-scr output-mbs</i> [<i>input-pcr</i>] [<i>input-scr</i>] [<i>input-mbs</i>]</pre>	<p>Configures the UBR</p> <p>or</p> <p>Configures the UBR and a minimum guaranteed rate</p> <p>or</p> <p>Configures the VBR-NRT QOS.</p>
<p>Step 5 Router(config-if-atm-vc)# exit</p>	<p>Returns to interface configuration mode and enables the traffic parameters on the SVC.</p>

Configuring Strict Traffic Shaping

You can configure strict traffic shaping on an ATM interface to specify that an SVC be established using only signaled traffic parameters. If such shaping cannot be provided, the SVC is released.

If you do not configure strict traffic shaping on the router ATM interface, an attempt is made to establish an SVC with traffic shaping for the transmit cell flow per the signaled traffic parameters. If such shaping cannot be provided, the SVC is installed with default shaping parameters; that is, it behaves as though a PVC were created without specifying traffic parameters.

To specify that an SVC be established on an ATM interface using only signaled traffic parameters, use the following command in interface configuration mode:

Command	Purpose
Router(config-if)# atm sig-traffic-shaping strict	Specifies that an SVC be established on an ATM interface using only signaled traffic parameters.

Configuring Loopback Cells to Verify SVC Connectivity

You can optionally configure the SVC to generate end-to-end F5 OAM loopback cells to verify connectivity on the virtual circuit. The remote end must respond by echoing back such cells. If OAM response cells are missed (indicating the lack of connectivity), the SVC is torn down. For more

information, refer to the "Configuring OAM Management for PVCs and SVCs, page 33" section later in this chapter.

**Note**

Generally, ATM signaling manages ATM SVCs. Configuring the **oam-svc** command on an SVC verifies the inband integrity of the SVC.

To configure transmission of end-to-end F5 OAM loopback cells on an SVC, use the following commands in interface-ATM-VC configuration mode:

SUMMARY STEPS

1. Router(config-if-atm-vc)# **oam-svc** [**manage**] *frequency*
2. Router(config-if-atm-vc)# **oam retry** *up-count down-count retry-frequency*

DETAILED STEPS

	Command or Action	Purpose
Step 1	Router(config-if-atm-vc)# oam-svc [manage] <i>frequency</i>	Configures transmission of end-to-end F5 OAM loopback cells on an SVC, specifies how often loopback cells should be sent, and optionally enables OAM management of the connection.
Step 2	Router(config-if-atm-vc)# oam retry <i>up-count down-count retry- frequency</i>	(Optional) Specifies OAM management parameters for verifying connectivity of an SVC connection. This command is only supported if OAM management is enabled. <ul style="list-style-type: none"> • The <i>up-count</i> argument does not apply to SVCs, but it must be specified in order to configure the <i>down-count</i> and <i>retry-frequency</i>. Use the <i>down-count</i> argument to specify the number of consecutive end-to-end F5 OAM loopback cell responses that are not received in order to tear down an SVC. Use the <i>retry-frequency</i> argument to specify the frequency (in seconds) that end-to-end F5 OAM loopback cells should be transmitted when a change in UP/DOWN state is being verified. For example, if an SVC is up and a loopback cell response is not received after the <i>frequency</i> (in seconds) specified using the oam-svc command, then loopback cells are sent at the <i>retry-frequency</i> to verify whether or not the SVC is down.

Configuring Broadcast on an SVC

To send duplicate broadcast packets or send a single broadcast packet using multipoint signaling for all protocols configured on an SVC, use the following command in interface-ATM-VC configuration mode:

Command	Purpose
Router(config-if-atm-vc)# broadcast	Sends duplicate broadcast packets for all protocols configured on an SVC. <ul style="list-style-type: none"> • If you enable or disable broadcasting directly on an SVC using the protocol command, this configuration will take precedence over any direct configuration using the broadcast command.

Assigning a VC Class to an SVC

By creating a VC class, you can preconfigure a set of default parameters that you may apply to an SVC. To create a VC class, refer to the section "[Configuring VC Classes, page 28](#)" later in this chapter.

Once you have created a VC class, use the following command in interface-ATM-VC configuration mode to apply the VC class to an SVC:

Command	Purpose
Router(config-if-atm-vc)# class-vc <i>vc-class-name</i>	<p>Applies a VC class to an SVC.</p> <ul style="list-style-type: none"> The <i>vc-class-name</i> argument is the same as the <i>name</i> argument you specified when you created a VC class using the vc-class atm command. Refer to the section "Configuring VC Classes, page 28" later in this chapter for a description of how to create a VC class.

Configuring SSCOP

The Service-Specific Connection-Oriented Protocol (SSCOP) resides in the service-specific convergence sublayer (SSCS) of the ATM adaptation layer (AAL). SSCOP is used to transfer variable-length service data units (SDUs) between users of SSCOP. SSCOP provides for the recovery of lost or corrupted SDUs.



Note

The tasks in this section customize the SSCOP feature to a particular network or environment and are optional. The features have default values and are valid in most installations. Before customizing these features, you should have a good understanding of SSCOP and the network involved.

- [Setting the Poll Timer, page 26](#)
- [Setting the Keepalive Timer, page 26](#)
- [Setting the Connection Control Timer, page 27](#)
- [Setting the Transmitter and Receiver Windows, page 27](#)

Setting the Poll Timer

The poll timer controls the maximum time between transmission of a POLL PDU when sequential data (SD) or SDP PDUs are queued for transmission or are outstanding pending acknowledgments. To change the poll timer from the default value of 100 seconds, use the following command in interface configuration mode:

Command	Purpose
Router(config-if)# sscop poll-timer <i>seconds</i>	Sets the poll timer.

Setting the Keepalive Timer

The keepalive timer controls the maximum time between transmission of a POLL PDU when no SD or SDP PDUs are queued for transmission or are outstanding pending acknowledgments. To change the

keepalive timer from the default value of 5 seconds, use the following command in interface configuration mode:

Command	Purpose
<code>Router(config-if-atm-vc)# sscop keepalive-timer seconds</code>	Sets the keepalive timer.

Setting the Connection Control Timer

The connection control timer determines the time between transmission of BGN, END, or RS (resynchronization) PDUs as long as an acknowledgment has not been received. Connection control performs the establishment, release, and resynchronization of an SSCOP connection.

To change the connection control timer from the default value of 1 seconds and to optionally change the retry count of the connection control timer from the default value of 10, use the following commands in interface configuration mode:

Command	Purpose
<code>Router(config-if)# sscop cc-timer seconds</code>	Sets the connection control timer.
<code>Router(config-if)# sscop max-cc retries</code>	(Optional) Sets the number of times that SSCOP will retry to transmit BGN, END, or RS PDUs when they have not been acknowledged.

Setting the Transmitter and Receiver Windows

A transmitter window controls how many packets can be transmitted before an acknowledgment is required. A receiver window controls how many packets can be received before an acknowledgment is required.

To change the transmitter's window from the default value of 7 and to change the receiver's window from the default value of 7, use the following commands in interface configuration mode:

Command	Purpose
<code>Router(config-if)# sscop send-window packets</code>	Sets the transmitter's window.
<code>Router(config-if)# sscop receive-window packets</code>	Sets the receiver's window.

Closing an SVC

You can disconnect an idle SVC by using the following command in EXEC mode:

Command	Purpose
<code>Router # atmsig close atm slot /0 vcd</code>	(Optional) Closes the signaling PVC for an SVC.

Configuring VC Classes

A VC class is a set of preconfigured VC parameters that you configure and apply to a particular VC or ATM interface. You may apply a VC class to an ATM main interface, subinterface, PVC, or SVC. For example, you can create a VC class that contains VC parameter configurations that you will apply to a particular PVC or SVC. You might create another VC class that contains VC parameter configurations that you will apply to all VCs configured on a particular ATM main interface or subinterface. Refer to the "[ATM Configuration Examples, page 100](#)" section later in this chapter for examples of VC class configurations.

- [Creating a VC Class, page 28](#)
- [Configuring VC Parameters, page 28](#)
- [Applying a VC Class on an ATM PVC or SVC, page 29](#)
- [Applying a VC Class on an ATM Interface, page 29](#)

Creating a VC Class

To create a VC class, use the following command in global configuration mode:

For examples of creating VC classes, see the section "[Example Creating a VC Class, page 106](#)" at the end of this chapter.

Command	Purpose
Router(config)# vc-class atm <i>name</i>	Creates a VC class and enters vc-class configuration mode.

Configuring VC Parameters

After you create a VC class and enter vc-class configuration mode, configure VC parameters using one or more of the following commands:

- **abr**
- **broadcast**
- **encapsulation aal5**
- **idle-timeout**
- **ilmi manage**
- **inarp**
- **oam-pvc**
- **oam retry**
- **oam-svc**
- **protocol**
- **ubr**
- **ubr+**
- **vbr-nrt**

Refer to the sections "[Configuring PVCs, page 3](#)" and "[Configuring PVC Trap Support, page 11](#)" for descriptions of how to configure these commands for PVCs and SVCs.

If an SVC command (for example, **idle-timeout** or **oam-svc**) is configured in a VC class, but the VC class is applied on a PVC, the SVC command is ignored. This is also true if a PVC command is applied to an SVC.

For examples of creating VC classes, see the section "[Example Creating a VC Class, page 106](#)" at the end of this chapter.

Applying a VC Class on an ATM PVC or SVC

Once you have created and configured a VC class, you can apply it directly on an ATM PVC or SVC, or you can apply it on an ATM interface or subinterface.

To apply a VC class directly on an ATM PVC or SVC, use the following commands beginning in interface configuration mode:

SUMMARY STEPS

1. Do one of the following:
 - Router(config-if)# **pvc** *[name] vpi / vci*
 -
 - Router(config-if)# **svc** *[name] nsap address*
2. Router(config-if-atm-vc)# **class-vc** *vc-class-name*

DETAILED STEPS

	Command or Action	Purpose
Step 1	Do one of the following: <ul style="list-style-type: none"> • Router(config-if)# pvc <i>[name] vpi / vci</i> • • Router(config-if)# svc <i>[name] nsap address</i> 	Specifies an ATM PVC. or Specifies an ATM SVC.
Step 2	Router(config-if-atm-vc)# class-vc <i>vc-class-name</i>	Applies a VC class directly on the PVC or SVC.

Applying a VC Class on an ATM Interface

To apply a VC class on an ATM main interface or subinterface, use the following commands beginning in global configuration mode:

SUMMARY STEPS

1. Do one of the following:
 - Router(config)# **interface atm slot** */0[. subinterface-number {multipoint | point-to-point}]*
 -
 - Router(config)# **interface atm slot / port-adapter** */0[. subinterface-number {multipoint | point-to-point}]*
2. Router(config-if)# **class-int** *vc-class-name*

DETAILED STEPS

Command or Action	Purpose
<p>Step 1 Do one of the following:</p> <ul style="list-style-type: none"> • Router(config)# interface atm slot /0[. <i>subinterface-number</i> {multipoint point-to-point}] • • Router(config)# interface atm slot / port-adapter /0[. <i>subinterface-number</i> {multipoint point-to-point}] <p>Example:</p> <p>Example:</p> <p>Example:</p> <pre>Router(config)# interface atm number[. <i>subinterface-number</i> {multipoint point-to-point}]</pre>	<p>Specifies the ATM interface using the appropriate format of the interface atm command.⁶</p>
<p>Step 2 Router(config-if)# class-int <i>vc-class-name</i></p>	<p>Applies a VC class on an the ATM main interface or subinterface.</p>

Configuring VC Management

When you configure VC management, you enable the router to detect VC connections and disconnections automatically. This notifies protocols to reroute packets immediately, preventing protocols from waiting for unpredictable and relatively long timeout periods.

You may use Integrated Local Management Interface (ILMI) or operation, administration, and maintenance (OAM) or both for managing your PVCs, and OAM for managing your SVCs. For PVCs, you must decide which method is reliable in your particular network.

When ILMI and OAM management methods are both configured to manage a PVC, both must indicate that a PVC is up in order for that PVC to be determined as up. If either ILMI or OAM is not configured, a PVC will be managed by the method that is configured.

When a PVC goes down, route caches for protocols configured on that PVC are cleared (or flushed) so that new routes may be learned. The route cache flush is applied on the PVC's interface. When all PVCs on a subinterface go down, VC management shuts down the subinterface, in addition to flushing route caches. ATM hardware must keep the PVC active, however, so that OAM and ILMI cells may flow. When any PVC on a subinterface comes up, the subinterface is brought up.

⁶ To determine the correct form of the interface atm command, consult your ATM network module, port adapter, or router documentation.

VC management using ILMI is referred to as ILMI management. VC management using OAM is referred to as OAM management. To configure either management method or both, perform the tasks in one or both of the following sections:

- [Configuring ILMI Management, page 31](#)
- [Configuring OAM Management for PVCs and SVCs, page 33](#)

Configuring ILMI Management

The PVC comes up only if ILMI indicates the PVC is up. The PVC comes down when ILMI indicates that the PVC is down. If OAM management is also configured for the same PVC, the PVC comes up only if both ILMI and OAM indicate that the PVC is up.

For an example of configuring ILMI management on a PVC, see the section "[Example LMI Management on an ATM PVC, page 107](#)" at the end of this chapter.

ILMI management applies to PVCs only. To configure ILMI management, use the following commands beginning in global configuration mode:

SUMMARY STEPS

1. Do one of the following:
 - Router(config)# **interface atm slot /0[. subinterface-number {multipoint | point-to-point}]**
 -
 -
 - Router(config)# **interface atm slot / port-adapter /0[. subinterface-number {multipoint | point-to-point}]**
2. Router(config-if)# **pvc [name] 0/16 ilmi**
3. Do one of the following:
 - Router(config)# **interface atm slot /0. subinterface-number multipoint**
 -
 -
 - Router(config)# **interface atm slot / port-adapter /0. subinterface-number multipoint**
4. Router(config-if)# **pvc [name] vpi / vci**
5. Router(config-if-atm-vc)# **ilmi manage**

DETAILED STEPS

Command or Action	Purpose
<p>Step 1 Do one of the following:</p> <ul style="list-style-type: none"> • Router(config)# interface atm <i>slot</i> /<i>0</i>[. <i>subinterface-number</i> {multipoint point-to-point}] • • Router(config)# interface atm <i>slot</i> / <i>port-adapter</i> /<i>0</i>[. <i>subinterface-number</i>{multipoint point-to-point}] <p>Example:</p> <p>Example:</p> <p>Example:</p> <pre>Router(config)# interface atm <i>number</i>[. <i>subinterface-number</i> {multipoint point-to-point}]</pre>	<p>Specifies the ATM interface using the appropriate format of the interface atm command.⁷</p>
<p>Step 2 Router(config-if)# pvc [<i>name</i>] 0/16 ilmi</p>	<p>Configures a PVC for communication with the ILMI.</p>

⁷ To determine the correct form of the interface atm command, consult your ATM network module, port adapter, or router documentation.

Command or Action	Purpose
<p>Step 3 Do one of the following:</p> <ul style="list-style-type: none"> • Router(config)# interface atm slot /0. subinterface-number multipoint • • Router(config)# interface atm slot / port-adapter /0. subinterface-number multipoint <p>Example:</p> <p>Example:</p> <p>Example:</p> <pre>Router(config)# interface atm number . subinterface-number multipoint</pre>	<p>(Optional) Specifies the ATM subinterface of the PVC you want to manage.</p>
<p>Step 4 Router(config-if)# pvc [name] vpi / vci</p>	<p>Specifies the PVC to be managed.</p>
<p>Step 5 Router(config-if-atm-vc)# ilmi manage</p>	<p>Enables ILMI management on the PVC.</p> <ul style="list-style-type: none"> • Repeat Steps 4 and 5 for each PVC you want to manage. Step 3 is necessary only if you want to configure a PVC on a subinterface and not just on the main ATM interface.

Configuring OAM Management for PVCs and SVCs

OAM management may be enabled for both PVCs and SVCs. To configure OAM management, perform the tasks in one or both of the following sections:

- [Configuring OAM Management for PVCs, page 33](#)
- [Configuring OAM Management for SVCs, page 36](#)

Configuring OAM Management for PVCs

By default, end-to-end F5 OAM loopback cell generation is turned off for each PVC. A PVC is determined as down when any of the following is true on that PVC:

- The router does not receive a loopback reply after a configured number of retries of sending end-to-end F5 OAM loopback cells.
- The router receives a Virtual Circuit-Alarm Indication Signals (VC-AIS) cell.

- The router receives a Virtual Circuit-Remote Detect Indicator (VC-RDI) cell.

A PVC is determined as up when all of the following are true on that PVC:

- The router receives a configured number of successive end-to-end F5 OAM loopback cell replies.
- The router does not receive VC-AIS cell for 3 seconds.
- The router does not receive VC-RDI cell for 3 seconds.

For an example of configuring OAM management on a PVC, see the section "[Example OAM Management on an ATM SVC, page 108](#)" at the end of this chapter.

To configure OAM management for an ATM PVC, use the following commands beginning in global configuration mode:

SUMMARY STEPS

1. Do one of the following:
 - Router(config)# **interface atm slot /0[. subinterface-number {multipoint | point-to-point}]**
 -
 - Router(config)# **interface atm slot / port-adapter /0[. subinterface-number {multipoint | point-to-point}]**
2. Router(config-if)# **pvc [name] vpi / vci**
3. Router(config-if-atm-vc)# **oam-pvc manage [frequency]**
4. Router(config-if-atm-vc)# **oam retry up-count down-count retry-frequency**

DETAILED STEPS

Command or Action	Purpose
<p>Step 1 Do one of the following:</p> <ul style="list-style-type: none"> • Router(config)# interface atm slot /0[. subinterface-number {multipoint point-to-point}] • • Router(config)# interface atm slot / port-adapter /0[. subinterface-number {multipoint point-to-point}] <p>Example:</p> <p>Example:</p> <p>Example:</p> <pre>Router(config)# Router(config)# interface atm number[. subinterface-number {multipoint point-to-point}]</pre>	<p>Specifies the ATM interface using the appropriate format of the interface atm command.⁸</p>
<p>Step 2 Router(config-if)# pvc [name] vpi / vci</p>	<p>Specifies the ATM PVC.</p>
<p>Step 3 Router(config-if-atm-vc)# oam-pvc manage [frequency]</p>	<p>Enables OAM management on the PVC.</p>

⁸ To determine the correct form of the interface atm command, consult your ATM network module, port adapter, or router documentation.

Command or Action	Purpose
Step 4 Router(config-if-atm-vc)# oam retry <i>up-count down-count retry-frequency</i>	<p>(Optional) Specifies OAM management parameters for reestablishing and removing a PVC connection.</p> <ul style="list-style-type: none"> Use the <i>up-count</i> argument to specify the number of consecutive end-to-end F5 OAM loopback cell responses that must be received in order to change a PVC connection state to up. Use the <i>down-count</i> argument to specify the number of consecutive end-to-end F5 OAM loopback cell responses that are not received in order to tear down a PVC. Use the <i>retry-frequency</i> argument to specify the frequency (in seconds) that end-to-end F5 OAM loopback cells should be transmitted when a change in UP/DOWN state is being verified. For example, if a PVC is up and a loopback cell response is not received after the <i>frequency</i> (in seconds) specified using the oam-pvc command, then loopback cells are sent at the <i>retry-frequency</i> to verify whether or not the PVC is down.

Configuring OAM Management for SVCs

If OAM management is enabled on SVCs and detects disconnection on an SVC, that SVC is torn down.

For an example of configuring OAM management on an SVC, see the section "[Example OAM Management on an ATM SVC, page 108](#)" at the end of this chapter.

To configure OAM management for an ATM SVC, use the following commands beginning in global configuration mode:

SUMMARY STEPS

- Do one of the following:
 - Router(config)# **interface atm** *slot /0[. subinterface-number {multipoint | point-to-point}]*
 -
 -
 - Router(config)# **interface atm** *slot / port-adapter /0[. subinterface-number {multipoint | point-to-point}]*
- Router(config-if)# **svc** [*name*] **nsap** *address*
- Router(config-if-atm-vc)# **oam-svc manage** [*frequency*]
- Router(config-if-atm-vc)# **oam retry** *up-count down-count retry-frequency*

DETAILED STEPS

Command or Action	Purpose
<p>Step 1 Do one of the following:</p> <ul style="list-style-type: none"> • Router(config)# interface atm slot /0[. subinterface-number {multipoint point-to-point}] • • Router(config)# interface atm slot / port-adaptor /0[. subinterface-number {multipoint point-to-point}] <p>Example:</p> <p>Example:</p> <p>Example:</p> <pre>Router(config)# interface atm number[. subinterface-number {multipoint point-to-point}]</pre>	<p>Specifies the ATM interface using the appropriate format of the interface atm command.⁹</p>
<p>Step 2 Router(config-if)# svc [name] nsap address</p>	<p>Specifies the ATM SVC.</p>
<p>Step 3 Router(config-if-atm-vc)# oam-svc manage [frequency]</p>	<p>Enables OAM management on the SVC.</p>
<p>Step 4 Router(config-if-atm-vc)# oam retry up-count down-count retry-frequency</p>	<p>(Optional) Specifies OAM management parameters for re-establishing and removing an SVC connection.</p> <ul style="list-style-type: none"> • The <i>up-count</i> argument does not apply to SVCs, but it must be specified in order to configure the <i>down-count</i> and <i>retry-frequency</i>. Use the <i>down-count</i> argument to specify the number of consecutive end-to-end F5 OAM loopback cell responses that are not received in order to tear down an SVC. Use the <i>retry-frequency</i> argument to specify the frequency (in seconds) at which end-to-end F5 OAM loopback cells should be transmitted when a change in UP/DOWN state is being verified. For example, if an SVC is up and a loopback cell response is not received after the <i>frequency</i> (in seconds) specified using the oam-svc command, then loopback cells are sent at the <i>retry-frequency</i> to verify whether or not the SVC is down.

⁹ To determine the correct form of the interface atm command, consult your ATM network module, port adaptor, or router documentation.

Configuring Classical IP and ARP over ATM

Cisco implements both the ATM Address Resolution Protocol (ARP) server and ATM ARP client functions described in RFC 1577. RFC 1577 models an ATM network as a logical IP subnetwork on a LAN.

The tasks required to configure classical IP and ARP over ATM depend on whether the environment uses SVCs or PVCs.

- [Configuring Classical IP and ARP in an SVC Environment, page 38](#)
- [Configuring Classical IP and Inverse ARP in a PVC Environment, page 41](#)

Configuring Classical IP and ARP in an SVC Environment

The ATM ARP mechanism is applicable to networks that use SVCs. It requires a network administrator to configure only the device's own ATM address and that of a single ATM ARP server into each client device. When the client makes a connection to the ATM ARP server, the server sends ATM Inverse ARP requests to learn the IP network address and ATM address of the client on the network. It uses the addresses to resolve future ATM ARP requests from clients. Static configuration of the server is not required or needed.

In Cisco's implementation, the ATM ARP client tries to maintain a connection to the ATM ARP server. The ATM ARP server can tear down the connection, but the client attempts once each minute to bring the connection back up. No error messages are generated for a failed connection, but the client will not route packets until the ATM ARP server is connected and translates IP network addresses.

For each packet with an unknown IP address, the client sends an ATM ARP request to the server. Until that address is resolved, any IP packet routed to the ATM interface will cause the client to send another ATM ARP request. When the ARP server responds, the client opens a connection to the new destination so that any additional packets can be routed to it.

Cisco routers may be configured as ATM ARP clients to work with any ATM ARP server conforming to RFC 1577. Alternatively, one of the Cisco routers in a logical IP subnet (LIS) may be configured to act as the ATM ARP server itself. In this case, it automatically acts as a client as well. To configure classical IP and ARP in an SVC environment, perform the tasks in one of the following sections:

- [Configuring the Router as an ATM ARP Client, page 38](#)
- [Configuring the Router as an ATM ARP Server, page 40](#)

Configuring the Router as an ATM ARP Client

For an example of configuring the ATM ARP client, see the section "[Example Configuring ATM ARP Client in an SVC Environment, page 108](#)" at the end of this chapter.

In an SVC environment, configure the ATM ARP mechanism on the interface by using the following commands beginning in global configuration mode:

SUMMARY STEPS

1. Do one of the following:
 - Router(config)# **interface atm slot /0**
 -
 - Router(config)# **interface atm slot / port-adapter /0**
2. Router(config-if)# **atm esi-address esi . selector**
3. Router(config-if)# **ip address address mask**
4. Router(config-if)# **atm classic-ip-extensions BFI**
5. Router(config-if)# **atm arp-server nsap nsap-address**
6. Router(config-if)# **no shutdown**

DETAILED STEPS

Command or Action	Purpose
<p>Step 1 Do one of the following:</p> <ul style="list-style-type: none"> • Router(config)# interface atm slot /0 • • Router(config)# interface atm slot / port-adapter /0 <p>Example:</p> <p>Example:</p> <p>Example:</p> <pre>Router (config)# interface atm number</pre>	<p>Specifies the ATM interface using the appropriate format of the interface atm command.¹⁰</p>
<p>Step 2 Router(config-if)# atm esi-address esi . selector</p>	<p>Specifies the ATM address of the interface.</p> <ul style="list-style-type: none"> • To configure the ESI and selector fields, the switch must be capable of delivering the NSAP address prefix to the router via ILMI and the router must be configured with a PVC for communication with the switch via ILMI. For a description of how to configure an ILMI PVC, refer to the section "Configuring Communication with the ILMI, page 15" earlier in this chapter.

¹⁰ To determine the correct form of the interface atm command, consult your ATM network module, port adapter, or router documentation.

	Command or Action	Purpose
Step 3	Router(config-if)# ip address <i>address mask</i>	Specifies the IP address of the interface.
Step 4	Router(config-if)# atm classic-ip-extensions BFI	(Optional) Enables redundant ATM ARP servers. <ul style="list-style-type: none"> You can designate the current router interface as the ATM ARP server by typing self in place of nsap nsap-address.
Step 5	Router(config-if)# atm arp-server nsap <i>nsap-address</i>	Specifies the ATM address of the ATM ARP server. Enter this command twice to specify two ATM ARP servers.
Step 6	Router(config-if)# no shutdown	Enables the ATM interface.

Configuring the Router as an ATM ARP Server

Cisco's implementation of the ATM ARP server supports redundant ATM ARP servers on a single logical IP subnetwork (LIS). In order for redundant ATM ARP server support to work, all of the devices on the LIS must be Cisco devices and must have the **atm classic-ip-extensions BFI** command configured. For an example of configuring the ATM ARP server, see the section "[Example Configuring ATM ARP Client in an SVC Environment, page 108](#)" at the end of this chapter.

To configure the ATM ARP server, use the following commands beginning in global configuration mode:

SUMMARY STEPS

- Do one of the following:
 - Router(config)# **interface atm slot /0**
 -
 -
 - Router(config)# **interface atm slot / port-adapter /0**
- Router(config-if)# **atm esi-address esi . selector**
- Router(config-if)# **ip address address mask**
- Router(config-if)# **atm classic-ip-extensions BFI**
- Router(config-if)# **atm arp-server self**
- Router(config-if)# **no shutdown**

DETAILED STEPS

Command or Action	Purpose
<p>Step 1 Do one of the following:</p> <ul style="list-style-type: none"> Router(config)# interface atm slot /0 . . Router(config)# interface atm slot / port-adapter /0 <p>Example:</p> <p>Example:</p> <p>Example:</p> <pre>Router(config)# interface atm number</pre>	<p>Specifies the ATM interface using the appropriate format of the interface atm command.¹¹</p>
<p>Step 2 Router(config-if)# atm esi-address esi . selector</p>	<p>Specifies the ATM address of the interface.</p> <ul style="list-style-type: none"> To configure the ESI and selector fields, the switch must be capable of delivering the NSAP address prefix to the router via ILMI and the router must be configured with a PVC for communication with the switch via ILMI. For a description of how to configure an ILMI PVC, refer to the section "Configuring Communication with the ILMI, page 15" earlier in this chapter.
<p>Step 3 Router(config-if)# ip address address mask</p>	<p>Specifies the IP address of the interface.</p>
<p>Step 4 Router(config-if)# atm classic-ip-extensions BFI</p>	<p>(Optional) Enables redundant ATM ARP servers.</p>
<p>Step 5 Router(config-if)# atm arp-server self</p>	<p>Identifies the ATM ARP server for the IP subnetwork network.</p>
<p>Step 6 Router(config-if)# no shutdown</p>	<p>Enables the ATM interface.</p>

Configuring Classical IP and Inverse ARP in a PVC Environment

The ATM Inverse ARP mechanism is applicable to networks that use PVCs, where connections are established, but the network addresses of the remote ends are not known. A server function is not used in this mode of operation.

By default, Inverse ARP datagrams will be sent on this virtual circuit every 15 minutes. To adjust the Inverse ARP time period, use the **inarp minutes** command in interface-ATM-VC configuration mode.

¹¹ To determine the correct form of the interface atm command, consult your ATM network module, port adapter, or router documentation.

**Note**

The ATM ARP mechanism works with IP only. The Inverse ATM ARP mechanism works with IP and IPX only. For all other protocols, the destination address must be specified.

In a PVC environment, the ATM Inverse ARP mechanism is enabled by default for IP and IPX when you use the following commands beginning in global configuration mode:

SUMMARY STEPS

1. Do one of the following:
 - Router(config)# **interface atm slot /0**
 -
 -
 - Router(config)# **interface atm slot / port-adapter /0**
2. Router(config-if)# **ip address address mask**
3. Router(config-if)# **pvc [name] vpi / vci**
4. Router(config-if-atm-vc)# **no shutdown**
- 5.

DETAILED STEPS

Command or Action	Purpose
<p>Step 1 Do one of the following:</p> <ul style="list-style-type: none"> • Router(config)# interface atm slot /0 • • • Router(config)# interface atm slot / port-adapter /0 <p>Example:</p> <p>Example:</p> <p>Example:</p> <pre>Router(config)# interface atm number</pre>	<p>Specifies the ATM interface using the appropriate format of the interface atm command.¹²</p>
<p>Step 2 Router(config-if)# ip address address mask</p>	<p>Specifies the IP address of the interface.</p>
<p>Step 3 Router(config-if)# pvc [name] vpi / vci</p>	<p>Creates a PVC.</p>
<p>Step 4 Router(config-if-atm-vc)# no shutdown</p>	<p>Enables the ATM interface.</p>

¹² To determine the correct form of the interface atm command, consult your ATM network module, port adapter, or router documentation.

Command or Action	Purpose
Step 5	Repeat Step 3 for each PVC you want to create.

Customizing the ATM Interface

You can customize the ATM interface. The features you can customize have default values that will most likely suit your environment and probably need not be changed. However, you might need to enter configuration commands, depending upon the requirements for your system configuration and the protocols you plan to route on the interface. To customize the ATM interface, perform the tasks in the following sections:

- [Configuring the Rate Queue, page 43](#)
- [Configuring MTU Size, page 45](#)
- [Setting the SONET PLIM, page 46](#)
- [Setting Loopback Mode, page 46](#)
- [Setting the Exception Queue Length, page 46](#)
- [Configuring the Maximum Number of Channels, page 47](#)
- [Limiting the Number of Virtual Circuits, page 47](#)
- [Setting the Raw-Queue Size, page 47](#)
- [Configuring Buffer Size, page 48](#)
- [Setting the VCI-to-VPI Ratio, page 48](#)
- [Setting the Source of the Transmit Clock, page 49](#)

Configuring the Rate Queue

A rate queue defines the speed at which individual virtual circuits will transmit data to the remote end. You can configure permanent rate queues, allow the software to set up dynamic rate queues, or perform some combination of the two. The software dynamically creates rate queues when you create a VC with a peak rate that does not match any user-configured rate queue. The software dynamically creates all rate queues if you have not configured any.



Note

You can only configure the rate queue for the AIP and NPM.

- [Using Dynamic Rate Queues, page 43](#)
- [Configuring Rate Queue Tolerance, page 44](#)
- [Configuring a Permanent Rate Queue, page 45](#)

Using Dynamic Rate Queues

The Cisco IOS software automatically creates rate queues as necessary when you create a VC. If you do not configure traffic shaping on a VC, the peak rate of the VC is set to the UBR at the maximum peak rate that the physical layer interface module (PLIM) will allow. A rate queue is then dynamically created for the peak rate of that VC.

If dynamic rate queues do not satisfy your traffic shaping needs, you can configure permanent rate queues. Refer to the section "[Configuring a Permanent Rate Queue, page 45](#)" for more information.

See the section "[Examples Dynamic Rate Queue, page 109](#)" for example configurations of different rate queues.

Configuring Rate Queue Tolerance

To improve rate queue usage, you can configure a peak cell rate tolerance range for dynamically created rate queues. A PVC or SVC requesting a particular rate queue speed will be assigned to a rate queue that is within the range of the peak cell rate tolerance. If no such rate queue exists, a new rate queue is dynamically created on the ATM interface.

To configure a rate queue tolerance range for VCs on an ATM interface, use the following commands beginning in global configuration mode:

SUMMARY STEPS

- Do one of the following:
 - Router(config)# **interface atm slot /0**
 - .
 - .
 - Router(config)# **interface atm slot / port-adapter /0**
- Router(config-if)# **atm rate-queue tolerance svc [pvc] tolerance-value [strict]**

DETAILED STEPS

Command or Action	Purpose
<p>Step 1 Do one of the following:</p> <ul style="list-style-type: none"> Router(config)# interface atm slot /0 . . Router(config)# interface atm slot / port-adapter /0 <p>Example:</p> <p>Example:</p> <p>Example:</p> <pre>Router(config)# interface atm number</pre>	<p>Specifies the ATM interface using the appropriate format of the interface atm command.¹³</p>

¹³ To determine the correct form of the interface atm command, consult your ATM network module, port adapter, or router documentation.

Command or Action	Purpose
Step 2 Router(config-if)# atm rate-queue tolerance svc [pvc] tolerance-value [strict]	<p>Configures a rate queue tolerance.</p> <ul style="list-style-type: none"> The value for the <i>tolerance-value</i> argument is expressed as a percentage used for assigning rate queues for each VC with a requested peak rate. This value is applied to SVCs, discovered VCs, and PVCs (when the pvc keyword is used). This value can be 0 or 5 through 99. For SVCs and discovered VCs, the default value is 10. If the pvc keyword is not specified, the rate queue tolerance for PVCs will default to 0.

Configuring a Permanent Rate Queue

The supports up to eight different peak rates. The peak rate is the maximum rate, in kilobits per second, at which a virtual circuit can transmit. Once attached to this rate queue, the virtual circuit is assumed to have its peak rate set to that of the rate queue. The rate queues are broken into a high-priority (0 through 3) and low-priority (4 through 7) bank.

You can configure each permanent rate queue independently to a portion of the overall bandwidth available on the ATM link. The combined bandwidths of all rate queues should not exceed the total bandwidth available. The total bandwidth depends on the PLIM (see the "ATM Interface Types" section in the "Wide-Area Networking Overview" chapter.)

To set a permanent rate queue, use the following command in interface configuration mode:

Command	Purpose
Router(config-if)# atm rate-queue queue-number speed	Configures a permanent rate queue, which defines the maximum speed at which an individual virtual circuit transmits data to a remote ATM host.

Configuring MTU Size

Each interface has a default maximum packet size or maximum transmission unit (MTU) size. For ATM interfaces, this number defaults to 4470 bytes. The maximum is 9188 bytes for the AIP and NPM, 17969 for the ATM port adapter, and 17998 for the ATM-CES port adapter. The MTU can be set on a per-sub-interface basis as long as the interface MTU is as large or larger than the largest subinterface MTU.

For ATM interfaces, the MTU displays the following behavior:

- A new subinterface inherits the MTU from the main interface.
- The MTU is inherited from the main interface when there is a default setting on the subinterface MTU.
- A user configured MTU is nv-generated, even if the MTU is the same as/default MTU or the sub MTU of the main interface.
- If you have not explicitly specified the MTU, after a reload, by default, the subinterface MTU inherits the main interface.
- A change in the main interface MTU does not trigger a change in the subinterface MTUs. However, subsequently created subinterfaces inherit the same main interface MTU.

To set the maximum MTU size, use the following command in interface configuration mode:

Command	Purpose
<code>Router(config-if)# mtu bytes</code>	Sets the maximum MTU size.

Setting the SONET PLIM

The default SONET PLIM is STS-3C. The default for DS3 is C-Bit ADM framing; the default for E3 is G.751 with PLCP framing.

To set the SONET PLIM to STM-1 or to set the PLIM framing for E3 or DS3, use one of the following commands in interface configuration mode:

Command	Purpose
<code>Router(config-if)# atm sonet stm-1</code>	Sets the OC-3c SONET PLIM to STM-1.
<code>Router(config-if)# atm framing [cbitadm cbitplcp m23adm m23plcp]</code>	Sets DS3 framing mode.
<code>Router(config-if)# atm framing [g751adm g832 adm g751plcp]</code>	Sets E3 framing mode.

Setting Loopback Mode

Use these commands to set the loopback mode:

Command	Purpose
<code>Router(config-if)# loopback</code>	Sets loopback mode. Loops all packets back to your ATM interface instead of the network.
<code>Router(config-if)# loopback line</code>	Sets line loopback mode. Loops the incoming network packets back to the ATM network.

Setting the Exception Queue Length

The exception queue is used for reporting ATM events, such as CRC errors.



Note

This command is supported only on the AIP.

By default, it holds 32 entries; the range is 8 to 256. It is unlikely that you will need to configure the exception queue length; if you do, use the following command in interface configuration mode:

Command	Purpose
<code>Router(config-if)# atm exception-queue number</code>	Sets the exception queue length.

Configuring the Maximum Number of Channels

The **atm max-channels** command, available if you are using the ATM-CES port adapter, can be used to divide the available number (fixed) of transmit descriptors across the configured number of transmit channels. Typically, you think of a one-to-one association between a transmit channel and a VC; however, the ATM-CES port adapter supports types of VCs other than data VCs (for example CES VCs). Also, the ATM-CES port adapter can multiplex one or more VCs over a single virtual path (VP) that is shaped, and the VP only requires a single transmit channel. Therefore, the term transmit channel is used rather than virtual circuit.

The maximum burst of packets that are allowed per VC is limited by the number of transmit descriptors allocated per VC. Because the total number of transmit descriptors available is limited by the available SRAM space, configuration of the number of transmit channels for the interface determines the number of transmit descriptors for each transmit channel. Hence, the burst size for each transmit channel is determined by the **atm max-channels** command. For example, for 64 (default) numbers of transmit channels for the interface, 255 transmit descriptors are associated per transmit channel and for 512 numbers of transmit channels for the interface, 31 transmit descriptors are associated per transmit channel.



Note

This command is available only on the ATM-CES port adapter.

To configure the maximum number of transmit channels for the interface, use the following command in interface configuration mode:

Command	Purpose
Router(config-if)# atm max-channels <i>number</i>	Configures the maximum number of transmit channels.

Limiting the Number of Virtual Circuits

By default, the ATM interface allows the maximum of 2048 virtual circuits. However, you can configure a lower number, thereby limiting the number of virtual circuits on which your ATM interface allows segmentation and reassembly to occur. Limiting the number of virtual circuits does not affect the VPI-VCI pair of each virtual circuit.



Note

This command is not supported on the ATM-CES port adapter or the NPM.

To set the maximum number of virtual circuits supported (including PVCs and SVCs), use the following command in interface configuration mode:

Command	Purpose
Router(config-if)# atm maxvc <i>number</i>	Limits the number of virtual circuits.

Setting the Raw-Queue Size

The raw queue is used for raw ATM cells, which include operation, administration, and maintenance (OAM) and Interim Local Management Interface (ILMI) cells. ILMI is a means of passing information to

the router, including information about virtual connections and addresses. The raw-queue size is in the range of 8 to 256 cells; the default is 32 cells.

**Note**

This command is supported only on the AIP.

To set the raw-queue size, use the following command in interface configuration mode:

Command	Purpose
Router(config-if)# atm rawq-size <i>number</i>	Sets the raw-queue size.

Configuring Buffer Size

The number of receive buffers determines the maximum number of reassemblies that your ATM interface can perform simultaneously. The number of buffers defaults to 256, although it can be in the range from 0 to 512.

The number of transmit buffers determines the maximum number of fragmentations that your ATM interface can perform simultaneously. The number of buffers defaults to 256, although it can be in the range from 0 to 512.

**Note**

The commands in this section are not supported on the ATM-CES port adapter or NPM.

To set the number of receive and transmit buffers, use the following commands in interface configuration mode:

Command	Purpose
Router(config-if)# atm rxbuff <i>number</i>	Sets the number of receive buffers.
Router(config-if)# atm txbuff <i>number</i>	Sets the number of transmit buffers.

Setting the VCI-to-VPI Ratio

By default, the ATM interface supports 1024 VCIs per VPI. Depending on what ATM interface card or port adapter you are using, this value can be any power of 2 in the range of 16 to 8192. (See the **atm vc-per-vp** command in the *Cisco IOS Wide-Area Networking Command Reference* for the exact values that apply to your configuration.) This value controls the memory allocation on your ATM interface that deals with the VCI table. It defines only the maximum number of VCIs to support per VPI.

To set the maximum number of VCIs to support per VPI and limit the highest VCI accordingly, use the following command in interface configuration mode:

Command	Purpose
Router(config-if)# atm vc-per-vp <i>number</i>	Sets the number of VCIs per VPI.

Setting the Source of the Transmit Clock

By default, your ATM interface expects the ATM switch to provide transmit clocking. To specify that the ATM interface generates the transmit clock internally for SONET and E3 PLIM operation, use the following command in interface configuration mode:

Command	Purpose
Router(config-if)# atm clock internal	Specifies that the ATM interface generates the transmit clock internally.

Configuring ATM Subinterfaces for SMDS Networks

An ATM adaptation layer (AAL) defines the conversion of user information into cells by segmenting upper-layer information into cells at the transmitter and reassembling them at the receiver. AAL1 and AAL2 handle isochronous traffic, such as voice and video, and are not relevant to the router. AAL3/4 and AAL5 support data communications by segmenting and reassembling packets. Beginning in Cisco IOS Release 10.2, we support both AAL3/4 and AAL5.

Our implementation of the AAL3/4 encapsulates each AAL3/4 packet in a Switched Multimegabit Data Service (SMDS) header and trailer. This feature supports both unicast and multicast addressing, and provides subinterfaces for multiple AAL3/4 connections over the same physical interface.



Note

Each subinterface configured to support AAL3/4 is allowed only one SMDS E.164 unicast address and one E.164 multicast address. The multicast address is used for all broadcast operations. In addition, only one virtual circuit is allowed on each subinterface that is being used for AAL3/4 processing, and it must be an AAL3/4 virtual circuit.



Note

ATM subinterfaces for SMDS networks are only supported on the AIP and NPM.

Support for AAL3/4 on an ATM interface requires static mapping of all protocols except IP. However, dynamic routing of IP can coexist with static mapping of other protocols on the same ATM interface.

After configuring the ATM interface for SMDS networks, configure the interface for standard protocol configurations, as needed. For more information about protocol configuration, refer to the relevant chapters of the Cisco IOS IP Configuration Guide , the Cisco IOS AppleTalk and Novell IPX Configuration Guide , and the Cisco IOS Apollo Domain , Banyan VINES , DECnet , ISO CLNS , and XNS Configuration Guide .

For examples of configuring an ATM interface for AAL3/4 support, see the section "[Example ATM Interfaces for SMDS Encapsulation, page 110](#)" at the end of this chapter.

To configure an ATM interface for SMDS networks, use the following commands in interface configuration mode:

SUMMARY STEPS

1. Router(config-if)# **atm aal aal3/4**
2. Router(config-if)# **atm smds-address** *address*
3. Router(config-if)# **atm multicast** *address*
4. Router(config-if)# **atm vp-filter** *hexvalue*
5. Router(config-if)# **pvc** [*name*] *vpi / vci smds*

DETAILED STEPS

	Command or Action	Purpose
Step 1	Router(config-if)# atm aal aal3/4	Enables AAL3/4 support on the affected ATM subinterface.
Step 2	Router(config-if)# atm smds-address <i>address</i>	Provides an SMDS E.164 unicast address for the subinterface.
Step 3	Router(config-if)# atm multicast <i>address</i>	Provides an SMDS E.164 multicast address.
Step 4	Router(config-if)# atm vp-filter <i>hexvalue</i>	Configures a virtual path filter for the affected ATM subinterface. <ul style="list-style-type: none"> • The virtual path filter provides a mechanism for specifying which VPIs (or a range of VPIs) will be used for AAL3/4 processing during datagram reassembly. All other VPIs are mapped to AAL5 processing. For more information about the way the atm vp-filter command works and the effect of selecting specific values, refer to the <i>Cisco IOS Wide-Area Networking Command Reference</i>.
Step 5	Router(config-if)# pvc [<i>name</i>] <i>vpi / vci smds</i>	Creates an AAL3/4 PVC.

- [Limiting the Message Identifiers Allowed on Virtual Circuits, page 50](#)
- [Setting the Virtual Path Filter Register, page 51](#)

Limiting the Message Identifiers Allowed on Virtual Circuits

Message identifier (MID) numbers are used by receiving devices to reassemble cells from multiple sources into packets.

To ensure that the message identifiers are unique at the receiving end and, therefore, that messages can be reassembled correctly, you can limit the number of message identifiers allowed on a virtual circuit and assign different ranges of message identifiers to different PVCs.

To limit the number of message identifier numbers allowed on each virtual circuit and to assign different ranges of message identifiers to different PVCs, use the following commands beginning in interface configuration mode:

SUMMARY STEPS

1. Router(config-if)# **atm mid-per-vc** *maximum*
2. Router(config-if)# **pvc** [*name*] *vpi / vci smds*
3. Router(config-if-atm-vc)# **mid** *midlow midhigh*

DETAILED STEPS

	Command or Action	Purpose
Step 1	Router(config-if)# atm mid-per-vc <i>maximum</i>	Limits the number of message identifiers allowed per virtual circuit. <ul style="list-style-type: none"> The maximum number of message identifiers per virtual circuit is set at 16 by default; valid values are 16, 32, 64, 128, 256, 512, or 1024.
Step 2	Router(config-if)# pvc [<i>name</i>] <i>vpi</i> / <i>vci</i> smds	Creates an ATM PVC with SMDS encapsulation.
Step 3	Router(config-if-atm-vc)# mid <i>midlow midhigh</i>	Limits the range of message identifier values used on the PVC. <ul style="list-style-type: none"> The default value for both the <i>midlow</i> and the <i>midhigh</i> arguments is zero.

Setting the Virtual Path Filter Register

The virtual path filter allows you to specify which VPI or range of VPIs will be used for AAL3/4 processing. The default value of the's virtual path filter register is 0x7B. To set the virtual path filter register, use the following command in interface configuration mode:

Command	Purpose
Router(config-if)# atm vp-filter <i>hexvalue</i>	Sets the virtual path filter register.

Configuring Fast-Switched Transparent Bridging

The implementation of transparent bridging over ATM allows the spanning tree for an interface to support virtual circuit descriptors (VCDs) for AAL5-LLC Subnetwork Access Protocol (SNAP) encapsulations.

If the relevant interface or subinterface is explicitly put into a bridge group, as described in the task table below, AAL5-SNAP encapsulated bridge packets on a PVC are fast-switched.

The bridging implementation supports IEEE 802.3 frame formats, IEEE 802.10 frame formats, and Ethernet DIX frames. The router can accept IEEE 802.3 frames with or without frame check sequence (FCS). When the router receives frames with FCS (RFC 1483 bridge frame formats with 0x0001 in the PID field of the SNAP header), it strips off the FCS and forwards the frame as necessary. All IEEE 802.3 frames that originate at or are forwarded by the router are sent as 802.3 bridge frames without FCS (bridge frame formats with 0x0007 in the PID field of the SNAP header).



Note

Transparent bridging for the ATM works only on AAL5-LLC/SNAP PVCs (fast-switched). AAL3/4-SMDS, AAL5-MUX, and AAL5-NLPID bridging are not yet supported. Transparent bridging for ATM also does not operate in a switched virtual circuit (SVC) environment.

No other configuration is required. Spanning tree updates are broadcast to all AAL5-SNAP virtual circuits that exist on the ATM interface. Only the AAL5-SNAP virtual circuits on the specific subinterface receive the updates. The router does not send spanning tree updates to AAL5-MUX and AAL5-NLPID virtual circuits.

For an example of transparent bridging for an AAL5-SNAP PVC, see the section "[Example Transparent Bridging on an AAL5-SNAP PVC, page 110](#)" at the end of this chapter.

To configure transparent bridging for LLC/SNAP PVCs, use the following commands beginning in global configuration mode:

SUMMARY STEPS

1. Do one of the following:
 - Router(config)# **interface atm slot /0**[. *subinterface-number* { **multipoint** | **point-to-point** }
 -
 - Router(config)# **interface atm slot / port-adapter /0**[. *subinterface-number* { **multipoint** | **point-to-point** }]
2. Router(config-if)# **pvc**[*name*] *vpi* / *vci*
3. Router(config)# **exit**
4. Router(config-if)# **bridge-group** *group*
5. Router(config-if)# **exit**
6. Router(config)# **bridge** *group* **protocol** *dec*

DETAILED STEPS

Command or Action	Purpose
<p>Step 1 Do one of the following:</p> <ul style="list-style-type: none"> • Router(config)# interface atm slot /0[. <i>subinterface-number</i> { multipoint point-to-point } • • Router(config)# interface atm slot / port-adapter /0[. <i>subinterface-number</i> { multipoint point-to-point }] <p>Example:</p> <p>Example:</p> <p>Example:</p> <pre>Router(config)# interface atm <i>number</i>[. <i>subinterface-number</i> { multipoint point-to-point }]</pre>	<p>Specifies the ATM interface using the appropriate format of the interface atm command.¹⁴</p>
<p>Step 2 Router(config-if)# pvc[<i>name</i>] <i>vpi</i> / <i>vci</i></p>	<p>Creates one or more PVCs using AAL5-SNAP encapsulation. Repeat this command as needed.</p>
<p>Step 3 Router(config)# exit</p>	<p>Returns to interface configuration mode.</p>

¹⁴ To determine the correct form of the interface atm command, consult your ATM network module, port adapter, or router documentation.

Command or Action	Purpose
Step 4 Router(config-if)# bridge-group <i>group</i>	Assigns the interface to a bridge group.
Step 5 Router(config-if)# exit	Returns to global configuration mode.
Step 6 Router(config)# bridge group protocol dec	Defines the type of spanning tree protocol as DEC.

Configuring Inverse Multiplexing over ATM

Inverse multiplexing provides the capability to transmit and receive a single high-speed data stream over multiple slower-speed physical links. In inverse multiplexing over ATM (IMA), the originating stream of ATM cells is divided so that complete ATM cells are transmitted in round-robin order across the set of ATM links.

IMA is supported on the Multiport T1/E1 ATM Network Module with Inverse Multiplexing over ATM on Cisco 2600 and Cisco 3600 series routers and the Multiport T1/E1 ATM Port Adapter with Inverse Multiplexing over ATM on Cisco 7100, Cisco 7200, and Cisco 7500 series routers. The Multiport T1/E1 ATM IMA network modules and port adapters provide four or eight T1 or E1 ports and allow wide-area networking (WAN) uplinks at speeds ranging from 1.536 Mbps to 12.288 Mbps for T1, and from 1.92 Mbps to 15.36 Mbps for E1. See the section [Bandwidth Considerations](#), page 74 later in this chapter for details.

Cisco's scalable ATM IMA solution means that you can deploy just the bandwidth you need by using multiple E1 or T1 connections instead of a more expensive E3, T3, or OC-3 to create links between LANs and ATM WAN applications. Enterprises and branch offices can aggregate traffic from multiple low-bandwidth digital physical transmission media, such as T1 pipes, to transmit voice and data at high-bandwidth connection speeds. The figure below illustrates a scenario in which an organization must transport a mission-critical application among headquarters and branch offices at 6 Mbps.

Figure 3 LAN-to-WAN Application Connectivity with T1 and IMA

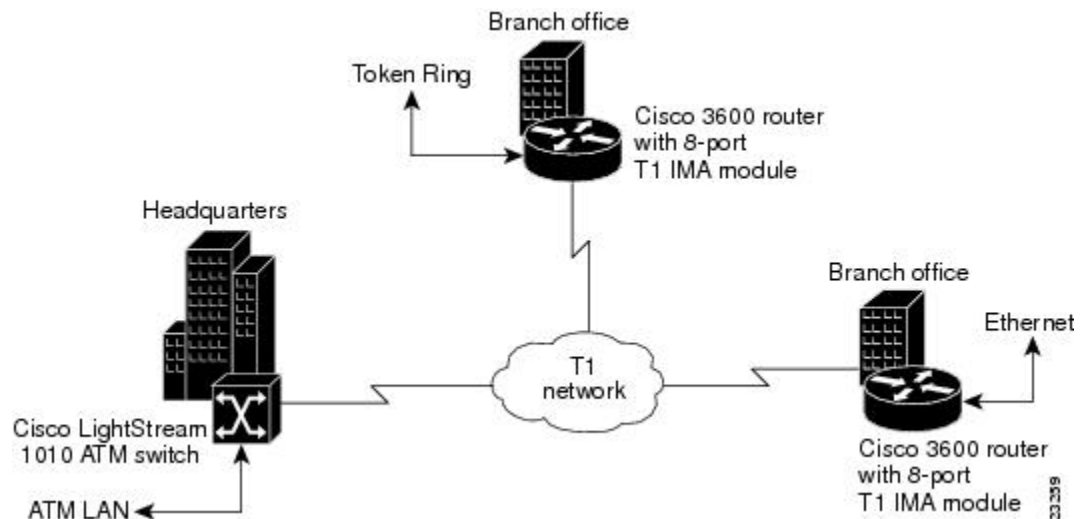

- [IMA Protocol Overview](#), page 54
- [General Description of ATM T1 E1 IMA](#), page 54

- [IMA Configuration Task List, page 55](#)
- [Configuring an ATM Interface for IMA Operation, page 55](#)
- [Verifying an ATM Interface Configured for IMA Operation, page 60](#)
- [Configuring IMA Groups, page 64](#)
- [Verifying IMA Group Configuration, page 68](#)
- [Bandwidth Considerations, page 74](#)
- [Related Documents, page 75](#)

IMA Protocol Overview

In the transmit direction, IMA takes cells from the ATM layer and sends them in sequential distribution over the individual links that make up a logical link group called an IMA group (links can also be used individually instead of being a member of a group). The IMA group performance is approximately the sum of the links, although some overhead is required for ATM control cells. At the receiving end, the cells are recombined to form the original cell stream and are passed up to the ATM layer.

Filler cells are used to ensure a steady stream on the receiving side. IMA control protocol (ICP) cells control the operation of the inverse multiplexing function. With a frame length of 128, one of every 128 cells on each link is an ICP cell. The inverse multiplexing operation is transparent to the ATM layer protocols; therefore, the ATM layer can operate normally as if only a single physical interface were being used.

The figure below illustrates inverse multiplexing and demultiplexing with four bundled links, providing 6.144 Mbps of raw bandwidth for T1s and 7.68 Mbps of raw bandwidth for E1 for packet traffic. The transmit side, where cells are distributed across the links, is referred to as *Tx*, and the receive side, where cells are recombined, is called *Rx*.

Figure 4 Inverse Multiplexing and Demultiplexing

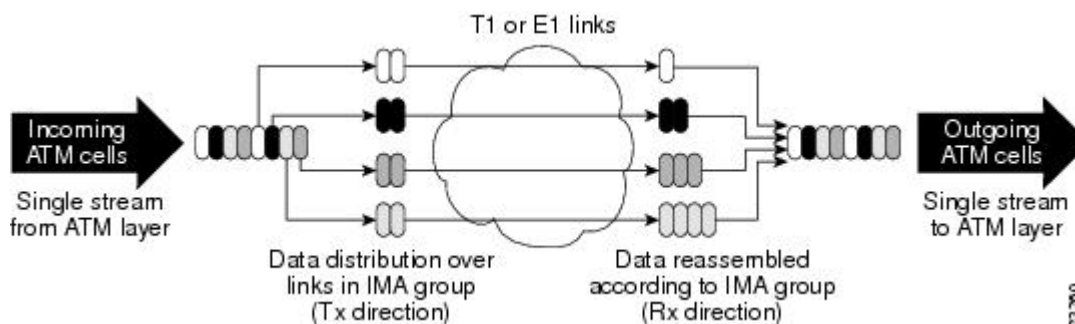

General Description of ATM T1 E1 IMA

ATM networks were designed to handle the demanding performance needs of voice, video, and data at broadband speeds of 34 Mbps and above. However, the high cost and spotty availability of long-distance broadband links limits broadband ATM WANs, preventing many organizations from taking advantage of the power of ATM. In response to these issues, the ATM Forum defined lower-speed ATM interface options for T1 and E1. However, this was not a complete solution because a single T1 or E1 link often does not provide enough bandwidth to support either traffic among different router and switch locations or heavy end-user demand.

For this reason, many organizations find themselves caught between the bandwidth limitations of a narrowband T1 or E1 line and the much higher costs of moving to broadband links. In response to this

dilemma, the ATM Forum, with Cisco as an active member, defined Inverse Multiplexing for ATM (IMA). Using Cisco routers to provide ATM access gives branch offices and enterprises an affordable LAN-to-ATM interface.

For a list of ATM features that are supported on Cisco routers when you use the Multiport T1/E1 ATM Network Module with Inverse Multiplexing over ATM or the Multiport T1/E1 ATM Port Adapter with Inverse Multiplexing over ATM, see the "Cisco ATM Features" section of the "Wide-Area Networking Overview" chapter in this book.

- [Restrictions, page 55](#)

Restrictions

IMA is supported on the following platforms:

- Cisco 2600 series and Cisco 3600 series routers using the Multiport T1/E1 Network Module with Inverse Multiplexing over ATM
- Cisco 7100 series, Cisco 7200 series, and Cisco 7500 series routers using the Multiport T1/E1 ATM Port Adapter with Inverse Multiplexing over ATM

The following restrictions apply to the ATM IMA feature on Cisco 7100 series, Cisco 7200 series, and Cisco 7500 series routers:

- If common transmit clock is configured on an IMA interface using the **ima clock-mode** command with the **common** keyword, then the port adapter internal clock is used as the transmit clock source for all the links of the IMA interface.
- The feature does not support the ATM real-time variable bit rate (rt-VBR) traffic category. The ATM constant bit rate (CBR) traffic category can be approximated by configuring a nonreal-time variable bit rate (nrt-VBR) VC with the same parameters for the sustainable cell rate (SCR) and peak cell rate (PCR).
- The following restrictions apply to SNMP:
 - IMA failure alarm trap is not supported.
 - Set operation for IMA MIB is not supported.
- The IP ATM_COS feature is not supported on Cisco 7500 series routers.

IMA Configuration Task List

The following sections describe the configuration and verification tasks required to set up ATM IMA groups. You can also configure ATM links individually, but these sections include only the steps for configuring IMA groups. To configure and verify IMA groups on an ATM interface, complete the tasks in the following sections. Each task is identified as optional or required.

For examples of IMA configuration, see the section "[Examples Inverse Multiplexing over ATM, page 110](#)" at the end of this chapter.

Configuring an ATM Interface for IMA Operation

To configure the ATM interface for IMA operation, perform the tasks in one of the following two sections:

- [Configuring the Multiport T1 E1 ATM Network Module for IMA Operation, page 56](#)
- [Configuring the Multiport T1 E1 ATM Port Adapter for IMA Operation, page 57](#)

Configuring the Multiport T1 E1 ATM Network Module for IMA Operation

To configure an ATM interface on a Multiport T1/E1 ATM Network Module with Inverse Multiplexing over ATM for IMA operation, use the following commands beginning in global configuration mode:

SUMMARY STEPS

1. Router(config)# **interface atm slot / port**
2. Router(config-if)# **clock source {line | internal | {loop-timed}}**
3. Do one of the following:
 - Router(config-if)# **cablelength long {gain26 | gain36} {-15db | -22.5db| -7.5db| 0db}**
 -
 -
 - Router(config-if)# **cablelength short{133 | 266 | 399 | 533 | 655}**
4. Router(config-if)# **no ip address**
5. Router(config-if)# **no scrambling payload**
6. Router(config-if)# **impedance{75-ohm|120-ohm}**
7. Router(config-if)# **loopback [line | local | payload | remote]**
8. Router(config-if)# **fdl{att | ansi | all| none}**
9. Router(config-if)# **ima-group group-number**
10. Router(config-if)# **no shutdown**

DETAILED STEPS

	Command or Action	Purpose
Step 1	Router(config)# interface atm slot / port	Enters interface configuration mode and specifies the location of the interface.
Step 2	Router(config-if)# clock source {line internal {loop-timed}}	Sets the clock source for a link.
Step 3	Do one of the following: <ul style="list-style-type: none"> • Router(config-if)# cablelength long {gain26 gain36} {-15db -22.5db -7.5db 0db} • • • Router(config-if)# cablelength short{133 266 399 533 655} 	(T1 interfaces only) Sets a cable length longer than 655 feet. (T1 interfaces only) Sets the cable length shorter than 655 feet.
Step 4	Router(config-if)# no ip address	Disables IP address configuration for the physical layer interface. This and other protocol parameters should be configured on the IMA interface instead of the T1/E1 interface.

	Command or Action	Purpose
Step 5	Router(config-if)# no scrambling payload	Randomizes the ATM cell payload frames to avoid continuous nonvariable bit patterns and improves the efficiency of ATM's cell delineation algorithms. By default, payload scrambling is on for E1 links and off for T1 links. Normally, the default setting for this command is sufficient.
Step 6	Router(config-if)# impedance { 75-ohm 120-ohm }	(E1 interfaces only) Specifies the impedance (amount of wire resistance and reactivity to current) for the E1 link. The impedance is determined by the dongle-type cable that you plug in to the IMA module.
Step 7	Router(config-if)# loopback [line local payload remote]	(For testing only) Loops all packets from the ATM interface back to the interface and directs the packets to the network.
Step 8	Router(config-if)# fdl {att ansi all none }	<p>(Optional, T1 only) Sets the Facility Data Link (FDL) exchange standard for the CSU controllers. The FDL is a 4-Kpbs channel used with the Extended SuperFrame (ESF) framing format to provide out-of-band messaging for error-checking on a T1 link.</p> <p>Note For T1, ESF framing and binary eight zero substitution (B8ZS) line encoding are set. For E1, CRC4 multiframe framing and HDB3 line encoding are set. These are the parameters specified by the ATM Forum, and they cannot be changed.</p> <p>You should generally leave this setting at the default, ansi, which follows the ANSI T1.403 standard for extended superframe facilities data link exchange support. Changing it allows improved management in some cases, but can cause problems if your setting is not compatible with that of your service provider.</p>
Step 9	Router(config-if)# ima-group <i>group-number</i>	Specifies that the link is included in an IMA group. Enter an IMA group number from 0 to 3. You can specify up to four groups for each IMA network module. IMA groups usually span multiple ports on a module.
Step 10	Router(config-if)# no shutdown	Ensures that the link is active at the IMA level. If shut down, the link is added to the group, but put in an inhibited state.

Configuring the Multiport T1 E1 ATM Port Adapter for IMA Operation

To configure an ATM interface on a Multiport T1/E1 ATM Port Adapter with Inverse Multiplexing over ATM for IMA operation, use the following commands beginning in global configuration mode:

SUMMARY STEPS

1. Do one of the following:
 - Cisco 7100 series and 7200 series routers: Router(config)# **interface atm slot / port**
 - Cisco 7500 series: Router(config)# **interface atm slot / port-adapter / port**
2. Router(config-if)# **clock source{line| internal}**
3. Do one of the following:
 - Router(config-if)# **lbo long {gain26 | gain36} {-15db | -22.5db| -7.5db| 0db}**
 - **lbo short {133 | 266 | 399 | 533 | 655}**
4. Router(config-if)# **no ip address**
5. Router(config-if)# **no atm oversubscribe**
6. Router(config-if)# **no scrambling cell-payload**
7. Do one of the following:
 - For T1: Router(config-if)# **loopback [diagnostic[[payload| line] | remote[iboc| esf[payload| line]]]**
 - For E1: Router(config-if)# **loopback [diagnostic | local[payload| line]]**
8. Router(config-if)# **fdl{ansi| att}**
9. Router(config-if)# **ima-group group-number**
10. Router(config-if)# **no shutdown**

DETAILED STEPS

	Command or Action	Purpose
Step 1	Do one of the following: <ul style="list-style-type: none"> • Cisco 7100 series and 7200 series routers: Router(config)# interface atm slot / port • Cisco 7500 series: Router(config)# interface atm slot / port-adapter / port 	Enters interface configuration mode and specifies the location of the interface. <ul style="list-style-type: none"> • <i>slot</i> specifies the router slot position of the installed port adapter. Depending upon the router, enter a slot value from 1 to 5. • <i>port</i> specifies the T1 or E1 link that you are configuring. Enter a value from 0 to 7 for the eight ports. • <i>port-adapter</i> specifies on Cisco 7500 series routers the location of the port adapter on a VIP card. The Cisco IOS software creates the interfaces automatically when a port adapter is installed.
Step 2	Router(config-if)# clock source{line internal}	Sets the clock source for a link. <ul style="list-style-type: none"> • line specifies that the link uses the recovered clock from the link and is the default setting. Generally, this setting is the most reliable. • internal specifies that the DS-1 link uses the internal clock. Note You should ensure that clock settings are properly configured for each link even when you intend to use a common link for clocking all the links in an IMA group.

Command or Action	Purpose
<p>Step 3 Do one of the following:</p> <ul style="list-style-type: none"> Router(config-if)# lbo long {gain26 gain36} {-15db -22.5db -7.5db 0db} lbo short {133 266 399 533 655} 	<p>Sets a cable length of greater than 655 feet for a T1 link.</p> <ul style="list-style-type: none"> gain26 specifies the decibel pulse gain at 26 decibels. This is the default pulse gain. gain36 specifies the decibel pulse gain at 36 decibels. -15db specifies the decibel pulse rate at -15 decibels. -22.5db specifies the decibel pulse rate at -22.5 decibels. -7.5db specifies the decibel pulse rate at -7.5 decibels. 0db specifies the decibel pulse rate at 0 decibels. This is the default pulse rate. <p>Sets a cable length of 655 feet or less for a T1 link. There is no default for lbo short.</p> <ul style="list-style-type: none"> 133 specifies a cable length from 0 to 133 feet. 266 specifies a cable length from 134 to 266 feet. 399 specifies a cable length from 267 to 399 feet. 533 specifies a cable length from 400 to 533 feet. 655 specifies a cable length from 534 to 655 feet. <p>If you do not set the cable length, the system defaults to a setting of lbo long gain26 0db(space between gain26 and 0db).</p>
<p>Step 4 Router(config-if)# no ip address</p>	<p>Disables IP processing.</p> <ul style="list-style-type: none"> Instead of configuring protocol parameters on the physical interface, you can set these up on the IMA group virtual interface.
<p>Step 5 Router(config-if)# no atm oversubscribe</p>	<p>Disables the ATM bandwidth manager, which keeps track of bandwidth used by virtual circuits on a per-interface basis. When you disable bandwidth manager, a check determines whether the ATM link is already oversubscribed. If it is, the command is rejected. Otherwise, the total bandwidth available on the link is recorded and all future connection setup requests are monitored to ensure that the link does not become oversubscribed.</p>
<p>Step 6 Router(config-if)# no scrambling cell-payload</p>	<p>Randomizes the ATM cell payload frames to avoid continuous nonvariable bit patterns and improve the efficiency of ATM cell delineation algorithms. Normally the default setting for this command is sufficient, with no specific command required. By default, scrambling is off for T1 or E1 links.</p>
<p>Step 7 Do one of the following:</p> <ul style="list-style-type: none"> For T1: Router(config-if)# loopback [diagnostic] [payload line] remote[iboc esf][payload line]] For E1: Router(config-if)# loopback [diagnostic local][payload line]] 	<p>(For testing only) Loops all packets from the ATM interface back to the interface and directs the packets to the network.</p> <p>The default line setting places the interface into external loopback mode at the line.</p> <ul style="list-style-type: none"> remote sets the far end T1 interface into either payload or line loopback. local loops the incoming receive signal back out of the transmitter. diagnostic loops the outgoing transmit signal back to the receive signal.

Command or Action	Purpose
Step 8 Router(config-if)# fdl{ansi att}	(Optional) Sets the Facility Data Link (FDL) exchange standard for the Channel Service Unit (CSU) controllers. The FDL is a 4-Kbps channel used with the Extended Super Frame (ESF) framing format to provide out-of-band messaging for error-checking on a T1 link. Changing the default allows better management in some circumstances, but can cause problems if your setting is not compatible with that of your service provider.
Step 9 Router(config-if)# ima-group group-number	Specifies that the link is included in an IMA group. Enter an IMA group number from 0 to 3. You can specify up to four groups per IMA port adapter. IMA groups usually span multiple ports on a port adapter. <ul style="list-style-type: none"> It is recommended that if the link is already a port of an IMA group then remove it from the IMA group both at the near end and far end and then move the link to a desired IMA group.
Step 10 Router(config-if)# no shutdown	Ensures that the link is active at the IMA level.

Verifying an ATM Interface Configured for IMA Operation

To verify that the ATM interface is configured correctly for IMA operation, perform the steps in one of the following sections:

- [Verifying the Multiport T1 E1 ATM Network Module for IMA Operation, page 60](#)
- [Verifying the Multiport T1 E1 ATM Port Adapter for IMA Operation, page 62](#)

Verifying the Multiport T1 E1 ATM Network Module for IMA Operation

Follow the steps below to verify the configuration of an ATM interface on a Multiport T1/E1 ATM Network Module.

SUMMARY STEPS

- To verify the configuration of an ATM interface, enter the **show interface atm** command. Notice that the total count of configured virtual circuits (VCs) is shown.
- To get information about the physical link, enter the **show controller atm** command.

DETAILED STEPS

-
- Step 1** To verify the configuration of an ATM interface, enter the **show interface atm** command. Notice that the total count of configured virtual circuits (VCs) is shown.

Example:

```
Router# show interface atm 0/1
ATM0/1 is up, line protocol is up
Hardware is ATM T1
Internet address is 10.1.1.2/8
MTU 4470 bytes, sub MTU 4470, BW 1500 Kbit, DLY 20000 usec,
reliability 0/255, txload 1/255, rxload 1/255
```

```

Encapsulation ATM, loopback not set
Keepalive not supported
Encapsulation(s): AAL5
256 maximum active VCs, 3 current VCCs
VC idle disconnect time: 300 seconds
Last input never, output never, output hang never
Last clearing of "show interface" counters never
Queueing strategy: fifo
Output queue 0/40, 0 drops; input queue 0/75, 0 drops
5 minute input rate 0 bits/sec, 0 packets/sec
5 minute output rate 0 bits/sec, 0 packets/sec
  0 packets input, 0 bytes, 0 no buffer
  Received 0 broadcasts, 0 runts, 0 giants, 0 throttles
  0 input errors, 0 CRC, 0 frame, 0 overrun, 0 ignored, 0 abort
  0 packets output, 0 bytes, 0 underruns
  0 output errors, 0 collisions, 3 interface resets
  0 output buffer failures, 0 output buffers swapped out

```

Step 2 To get information about the physical link, enter the **show controller atm** command.

Example:

```

Router# show controller atm0/2
Interface ATM0/2 is administratively down
Hardware is ATM T1
LANE client MAC address is 0050.0f0c.1482
  hwidb=0x617BEE9C, ds=0x617D498C
  slot 0, unit 2, subunit 2
  rs8234 base 0x3C000000, slave base 0x3C000000
  rs8234 ds 0x617D498C
  SBDs - avail 2048, guaranteed 2, unguaranteed 2046, starved 0
Seg VCC table 3C00B800, Shadow Seg VCC Table 617EF76C, VCD Table 61805798
Schedule table 3C016800, Shadow Schedule table 618087C4, Size 63D
RSM VCC Table 3C02ED80, Shadow RSM VCC Table 6180C994
VPI Index Table 3C02C300, VCI Index Table 3C02E980
Bucket2 Table 3C01E500, Shadow Bucket2 Table 6180A0E4
MCR Limit Table 3C01E900, Shadow MCR Table 617D2160
ABR template 3C01EB00, Shadow template 614DEEAC
RM Cell RS Queue 3C02C980
Queue      TXQ Addr  Pos  StQ Addr  Pos
0  UBR CHN0  3C028B00  0   03118540  0
1  UBR CHN1  3C028F00  0   03118D40  0
2  UBR CHN2  3C029300  0   03119540  0
3  UBR CHN3  3C029700  0   03119D40  0
4  VBR/ABR CHN0 3C029B00  0   0311A540  0
5  VBR/ABR CHN1 3C029F00  0   0311AD40  0
6  VBR/ABR CHN2 3C02A300  0   0311B540  0
7  VBR/ABR CHN3 3C02A700  0   0311BD40  0
8  VBR-RT CHN0 3C02AB00  0   0311C540  0
9  VBR-RT CHN1 3C02AF00  0   0311CD40  0
10 VBR-RT CHN2 3C02B300  0   0311D540  0
11 VBR-RT CHN3 3C02B700  0   0311DD40  0
12 SIG        3C02BB00  0   0311E540  0
13 VPD        3C02BF00  0   0311ED40  0

Queue      FBQ Addr  Pos  RSQ Addr  Pos
0  OAM       3C0EED80  255  0311F600  0
1  UBR CHN0  3C0EFD80  0    03120600  0
2  UBR CHN1  3C0F0D80  0    03121600  0
3  UBR CHN2  3C0F1D80  0    03122600  0
4  UBR CHN3  3C0F2D80  0    03123600  0
5  VBR/ABR CHN0 3C0F3D80  0    03124600  0
6  VBR/ABR CHN1 3C0F4D80  0    03125600  0
7  VBR/ABR CHN2 3C0F5D80  0    03126600  0
8  VBR/ABR CHN3 3C0F6D80  0    03127600  0
9  VBR-RT CHN0 3C0F7D80  0    03128600  0
10 VBR-RT CHN1 3C0F8D80  0    03129600  0
11 VBR-RT CHN2 3C0F9D80  0    0312A600  0
12 VBR-RT CHN3 3C0FAD80  0    0312B600  0
13 SIG       3C0FBD80  255  0312C600  0

```

```

SAR Scheduling channels:  -1 -1 -1 -1 -1 -1 -1 -1
Part of IMA group 3
Link 2 IMA Info:
  group index is 1
  Tx link id is 2, Tx link state is unusableNoGivenReason
  Rx link id is 99, Rx link state is unusableFault
  Rx link failure status is fault,
  0 tx failures, 3 rx failures
Link 2 Frammer Info:
  framing is ESF, line code is B8ZS, fdl is ANSI
  cable-length is long, Rcv gain is 26db and Tx gain is 0db,
  clock src is line, payload-scrambling is disabled, no loopback
  line status is 0x1064; or Tx RAI, Rx LOF, Rx LOS, Rx LCD.
  port is active, link is unavailable
  0 idle rx, 0 correctable hec rx, 0 uncorrectable hec rx
  0 cells rx, 599708004 cells tx, 0 rx fifo overrun.
Link (2):DS1 MIB DATA:
  Data in current interval (518 seconds elapsed):
    0 Line Code Violations, 0 Path Code Violations
    0 Slip Secs, 518 Fr Loss Secs, 0 Line Err Secs, 0 Degraded Mins
    0 Errored Secs, 0 Bursty Err Secs, 0 Severely Err Secs, 519 Unavail Secs
  Total Data (last 24 hours)
    0 Line Code Violations, 0 Path Code Violations,
    0 Slip Secs, 86400 Fr Loss Secs, 0 Line Err Secs, 0 Degraded Mins,
    0 Errored Secs, 0 Bursty Err Secs, 0 Severely Err Secs, 86400 Unavail Secs
SAR counter totals across all links and groups:
  0 cells output, 0 cells stripped
  0 cells input, 0 cells discarded, 0 AAL5 frames discarded
  0 pci bus err, 0 dma fifo full err, 0 rsm parity err
  0 rsm syn err, 0 rsm/seg q full err, 0 rsm overflow err
  0 hs q full err, 0 no free buff q err, 0 seg underflow err
  0 host seg stat q full err

```

Verifying the Multiport T1 E1 ATM Port Adapter for IMA Operation

Follow the steps below to verify configuration of an ATM interface on a Multiport T1/E1 ATM Port Adapter.

SUMMARY STEPS

1. Use the privileged EXEC **show interface atm slot/port** command to verify configuration of the ATM interface. Note that the total count of configured VCs is shown.
2. To get information about the physical link, use the privileged EXEC **show controller[atm[slot/port]]** command.

DETAILED STEPS

- Step 1** Use the privileged EXEC **show interface atm slot/port** command to verify configuration of the ATM interface. Note that the total count of configured VCs is shown.

Example:

```

Router# show interface atm 5/0
ATM5/0 is up, line protocol is up
  Hardware is IMA PA
  Internet address is 10.0.2.0/16
  MTU 4470 bytes, sub MTU 4470, BW 1536 Kbit, DLY 20000 usec,
    reliability 255/255, txload 1/255, rxload 1/255

```



```

Encapsulation ATM, loopback not set
Keepalive not supported
Encapsulation(s):AAL5
512 maximum active VCs, 3 current VCCs
VC idle disconnect time:300 seconds
1 carrier transitions
Last input 00:43:16, output 00:43:16, output hang never
Last clearing of "show interface" counters never
Input queue:0/75/0 (size/max/drops); Total output drops:0
Queueing strategy:weighted fair
Output queue:0/1000/64/0 (size/max total/threshold/drops)
  Conversations 0/0/256 (active/max active/max total)
  Reserved Conversations 0/0 (allocated/max allocated)
5 minute input rate 0 bits/sec, 0 packets/sec
5 minute output rate 0 bits/sec, 0 packets/sec
4803 packets input, 5928671 bytes, 0 no buffer
  Received 0 broadcasts, 0 runts, 0 giants, 0 throttles
  0 input errors, 0 CRC, 0 frame, 0 overrun, 0 ignored, 0 abort
4823 packets output, 5911619 bytes, 0 underruns
  0 output errors, 0 collisions, 1 interface resets
  0 output buffer failures, 0 output buffers swapped out

```

Step 2 To get information about the physical link, use the privileged EXEC **show controller[atm[slot/port]]** command.

Example:

```

Router# show controller atm 1/ima0
Interface ATM1/ima0 is up
Hardware is IMA PA - DS1 (1Mbps)
Framer is PMC PM7344, SAR is LSI ATMIZER II
Firmware rev:G102, ATMIZER II rev:3
  idb=0x61DE9F10, ds=0x6185C0A0, vc=0x6187D3C0, pa=0x6184AF40
  slot 1, unit 9, subunit 0, fci_type 0x00BA, ticks 701720
  400 rx buffers:size=512, encap=64, trailer=28, magic=4
Curr Stats:
  rx_cell_lost=0, rx_no_buffer=0, rx_crc_10=0
  rx_cell_len=0, rx_no_vcd=0, rx_cell_throttle=0, tx_aci_err=0
Rx Free Ring status:
  base=0x3CFF0040, size=1024, write=320
Rx Compl Ring status:
  base=0x338DCE40, size=2048, read=1275
Tx Ring status:
  base=0x3CFE8040, size=8192, write=700
Tx Compl Ring status:
  base=0x338E0E80, size=2048, read=344
BFD Cache status:
  base=0x61878340, size=5120, read=5107
Rx Cache status:
  base=0x61863D80, size=16, write=11
Tx Shadow status:
  base=0x618641C0, size=8192, read=687, write=700
Control data:
  rx_max_spins=12, max_tx_count=25, tx_count=13
  rx_threshold=267, rx_count=11, tx_threshold=3840
  tx_bfd_write_idx=0x27, rx_pool_info=0x61863E20
Control data base address:
  rx_buf_base = 0x038A15A0      rx_p_base = 0x6185CB40
  rx_pak      = 0x61863AF0      cmd      = 0x6185C320
  device_base = 0x3C800000     ima_pa_stats = 0x038E2FA0
  sdram_base  = 0x3CE00000     pa_cmd_buf  = 0x3CFFFC00
  vcd_base[0] = 0x3CE3C100     vcd_base[1] = 0x3CE1C000
  chip_dump   = 0x038E3D7C     dpram_base  = 0x3CD80000
  sar_buf_base[0] = 0x3CE4C000 sar_buf_base[1] = 0x3CF22000
  bfd_base[0]   = 0x3CFD4000   bfd_base[1]   = 0x3CFC0000
  acd_base[0]   = 0x3CE88360   acd_base[1]   = 0x3CE5C200
  pci_atm_stats = 0x038E2EC0
ATM1/ima0 is up
  hwgrp number = 1
grp tx up reg= 0x5, grp rx up reg= 0x3, rx dcb reg= 0xD4 0x4, tx links grp reg=
0x3, scci reg= 0x3C, ima id reg= 0x0, group status reg= 0xA2, tx timing reg= 0x

```

```
20, tx test reg= 0x21, tx test pattern reg= 0x41, rx test pattern reg= 0x42, icp
cell link info reg= 0xFC, icp cell link info reg= 0xFC, icp cell link info r
eg= 0x0, icp cell link info reg= 0x0, icp cell link info reg= 0x0, icp cell li
nk info reg= 0x0, icp cell link info reg= 0x0, icp cell link info reg= 0x0
```

Configuring IMA Groups

As shown in the previous section, the **ima-group** command configures links on an ATM interface as IMA group members. When IMA groups have been set up in this way, you can configure settings for each group. To configure IMA groups and settings for each group, perform the tasks in one of the following two sections:

- [Configuring IMA Groups on the Multiport T1 E1 ATM Network Module, page 64](#)
- [Configuring IMA Groups on the Multiport T1 E1 ATM Port Adapter, page 65](#)

Configuring IMA Groups on the Multiport T1 E1 ATM Network Module

To configure IMA groups and settings for each group on the Multiport T1/E1 ATM Network Module with Inverse Multiplexing over ATM, use following commands beginning in global configuration mode:

SUMMARY STEPS

1. Router(config)# **interface atm** *slot/ima group-number*
2. Router(config-if)# **ip address** *ip-address*
3. Router(config-if)# **no atm oversubscribe**
4. Router(config-if)# **pvc** [*name*] *vpi / vci ilmi*
5. Router(config-if-atm-vc)# **exit**
6. Router(config-if)# **pvc** [*name*] *vpi / vci*
7. Router (config-if-atm-vc)# **protocol ip address broadcast**
8. Router (config-if-atm-vc)# **vbr-rt** *peak-rate average-rate burst*
9. Router (config-if-atm-vc)# **exit**
10. Router(config-if)# **ima clock-mode** { **common**[*port*] | { **independent** }
11. Router(config-if)# **ima active-links-minimum** *number*
12. Router(config-if)# **ima differential-delay-maximum** *msec*
13. Router(config-if)# **ima test** [*link port*]

DETAILED STEPS

	Command or Action	Purpose
Step 1	Router(config)# interface atm <i>slot/ima group-number</i>	Enters interface configuration mode and specifies the slot location of the interface and IMA group number. <ul style="list-style-type: none"> • <i>slot</i> indicates the router slot where the port adapter is located. • <i>group-number</i> is the IMA group label. There should be no space between "ima" and the group number.

	Command or Action	Purpose
Step 2	Router(config-if)# ip address <i>ip-address</i>	Sets protocol parameters for the whole group.
Step 3	Router(config-if)# no atm oversubscribe	Disables the ATM bandwidth manager, which keeps track of bandwidth used by virtual circuits on a per-interface basis. When you disable bandwidth manager, a check determines whether the ATM link is already oversubscribed. If it is, the command is rejected. Otherwise, the total bandwidth available on the link is recorded and all future connection setup requests are monitored to ensure that the link does not become oversubscribed.
Step 4	Router(config-if)# pvc [<i>name</i>] <i>vpi</i> / <i>vci</i> ilmi	Creates an ATM PVC for ILMI management purposes and enters Interface-ATM-VC configuration mode.
Step 5	Router(config-if-atm-vc)# exit	Exits Interface-ATM-VC configuration mode.
Step 6	Router(config-if)# pvc [<i>name</i>] <i>vpi</i> / <i>vci</i>	Enables a PVC.
Step 7	Router (config-if-atm-vc)# protocol ip address broadcast	Specifies a protocol address for the PVC. Note The default AAL5 layer and SNAP encapsulation is used in this example, so the encapsulation aal5 encap command is unnecessary.
Step 8	Router (config-if-atm-vc)# vbr-rt <i>peak-rate average-rate burst</i>	Configures a type of ATM service on the PVC. This example uses Variable Bit Rate, real-time, for AAL5 communications, allowing you to set different cell rate parameters for connections where there is a fixed timing relationship among samples. (VBR is generally used with AAL5 and IP over ATM.) The command configures traffic shaping so that the carrier does not discard calls. Configures the burst value if the PVC will carry bursty traffic.
Step 9	Router (config-if-atm-vc)# exit	Exits Interface-ATM-VC configuration mode and returns to interface configuration mode.
Step 10	Router(config-if)# ima clock-mode { common [<i>port</i>] { independent }}	Sets the transmit clock mode for the group.
Step 11	Router(config-if)# ima active-links-minimum <i>number</i>	Specifies how many transmit links must be active in order for the IMA group to be operational.
Step 12	Router(config-if)# ima differential-delay-maximum <i>msec</i>	Specifies the maximum allowed differential timing delay that can exist among the active links in an IMA group.
Step 13	Router(config-if)# ima test [link <i>port</i>]	Starts the IMA link test procedure with the specified link and pattern.
	Example: [pattern <i>pattern-id</i>]	

Configuring IMA Groups on the Multiport T1 E1 ATM Port Adapter

To configure IMA groups and settings for each group on the Multiport T1/E1 ATM Port Adapter with Inverse Multiplexing over ATM, use following commands beginning in global configuration mode:

SUMMARY STEPS

1. Do one of the following:
 - Router(config)# **interface atm slot/ima group number**
 -
 - (Cisco 7100 series and 7200 series routers)
 -
 - Router(config)# **interface atm slot / port-adapter / ima group number**
2. Router(config-if)# **ip address ip-address**
3. Router(config-if)# **pvc vpi/vci ilmi**
4. Router (config-if-atm-vc)# **pvc vpi/vci qsaal**
5. Router (config-if-atm-vc)# **exit**
6. Router (config-if)# **svc name nsap nsap-address**
7. Router (config-if-atm-vc)# **protocol ip address broadcast**
8. Router (config-if-atm-vc)# **exit**
9. Router(config-if)# **ima clock-mode{ common[port] | independent }¹⁷**
10. Router(config-if)# **ima active-links-minimum number**
11. Router(config-if)# **ima differential-delay-maximum msec**
12. Router(config-if)# **ima test[link port] [pattern pattern-id]**

¹⁷ To form an IMA group with independent clock mode, use the no shut command in the IMA interface only. To change the mode to independent from an already existing IMA group, use the no ima command on the IMA group links. Next, change the mode, add all the links, and then issue the no shut command in the IMA interface.

DETAILED STEPS

	Command or Action	Purpose
Step 1	<p>Do one of the following:</p> <ul style="list-style-type: none"> Router(config)# interface atm slot/ima group number (Cisco 7100 series and 7200 series routers) Router(config)# interface atm slot / port-adapter / ima group number <p>Example:</p> <p>Example:</p> <pre>(Cisco 7500 series routers)</pre> <p>Example:</p>	<p>Enters interface configuration mode and specifies the slot location of the interface and IMA group number.</p> <ul style="list-style-type: none"> <i>slot</i> indicates the router slot where the port adapter is located. Depending upon the router, enter a slot value from 1 to 5. <i>group-number</i> is the IMA group label. Enter a value from 0 to 3. There should be no space between "ima" and the group number. <i>port-adapter</i> indicates the physical port adapter slot on the VIP2. <i>port</i> identifies the interface port on the IMA port adapter.
Step 2	Router(config-if)# ip address ip-address	Sets protocol parameters for the whole group.
Step 3	Router(config-if)# pvc vpi/vci ilmi	Creates an ATM PVC for ILMI management purposes and enters VC configuration mode. To set up communication with the ILMI, use a value of ilmi for ATM adaptation layer encapsulation; the associated <i>vpi</i> and <i>vci</i> values are ordinarily 0 and 16, respectively.
Step 4	Router (config-if-atm-vc)# pvc vpi/vci qsaal	<p>Enables the signaling for setup and teardown of SVCs by specifying the Q.SAAL¹⁵ encapsulations; the associated <i>vpi</i> and <i>vci</i> values are ordinarily 0 and 5, respectively.</p> <p>Note You can also set up PVCs for sending information.</p>
Step 5	Router (config-if-atm-vc)# exit	To complete configuration of a PVC, exit VC configuration mode.
Step 6	Router (config-if)# svc name nsap nsap-address	<p>Sets up SVCs for sending ATM information. Once you specify a name for an SVC, you can reenter the interface-ATM-VC configuration mode by simply entering svc name.</p> <p><i>nsap-address</i> is a 40-digit hexadecimal number.</p>

¹⁵ Q Signaling ATM adaptation Layer.

	Command or Action	Purpose
Step 7	Router (config-if-atm-vc)# protocol ip address broadcast	Specifies a protocol address for the SVC. Note The default AAL5 layer and SNAP ¹⁶ encapsulation are used in this example, so the encapsulation aalencap command is unnecessary.
Step 8	Router (config-if-atm-vc)# exit	Exits VC configuration mode and returns to interface configuration mode.
Step 9	Router(config-if)# ima clock-mode {common[port] independent} ¹⁷	Sets the transmit clock mode for the group. If all the links in the group should share a clock source, use the common keyword. If each link uses a different clock source, use the independent clock source keyword. Using the <i>port</i> keyword, you can specify a link for common clocking. The default uses the common clock as the transmit clock source.
Step 10	Router(config-if)# ima active-links-minimum number	When used with a number value from 1 to 8, specifies how many transmit links must be active in order for the IMA group to be operational. The setting you choose depends on your performance requirements as well as on the total number of links in the group. If fewer than the preset minimum are active, the group is automatically rendered inactive until the minimum number of links is up again. The default value is 1.
Step 11	Router(config-if)# ima differential-delay-maximum msec	Specifies the differential timing delay among the links in an IMA group by entering a milliseconds value from 25 to 250 for T1 and 25 to 190 for E1. If a link delay exceeds the specified maximum, the link is dropped; otherwise, the IMA feature adjusts for differences in delays so that all links in a group are aligned. A shorter value provides less resiliency in adjusting for variations than a higher value. However, a higher value might affect overall group performance because increased differential delay adds more latency to the traffic that is transmitted across the group.
Step 12	Router(config-if)# ima test[link port] [pattern pattern-id] Example:	(For testing only) Troubleshoots or diagnoses physical link connectivity. The IMA feature performs ongoing tests on all links in a group, to verify link connectivity. Use this command to specify both a link to use for testing and as a test pattern. The pattern is sent from the specified link and looped back from the receiving end in the multiplexing-demultiplexing process. A byte in the ICP cell identifies the pattern.

Verifying IMA Group Configuration

To verify IMA group configuration, perform the steps in one of the following two sections:

- [Verifying IMA Group Configuration on the Multiport T1 E1 ATM Network Module, page 69](#)
- [Verifying IMA Group Configuration on the Multiport T1 E1 ATM Port Adapter, page 72](#)
- [Troubleshooting Tips, page 73](#)

¹⁶ Subnetwork Access Protocol.

¹⁷ To form an IMA group with independent clock mode, use the no shut command in the IMA interface only. To change the mode to independent from an already existing IMA group, use the no ima command on the IMA group links. Next, change the mode, add all the links, and then issue the no shut command in the IMA interface.

Verifying IMA Group Configuration on the Multiport T1 E1 ATM Network Module

Perform the following steps to verify IMA group configuration on the Multiport T1/E1 ATM Network Module.

SUMMARY STEPS

1. To display information about IMA group interfaces, enter the **show ima interface atm** command. The first example shows the command output without the **detail** keyword; the second example shows the detailed information.
2. To review physical level information about the IMA group, enter the **show controllers atm** command in privileged EXEC mode, as shown in the following example:
3. To see how SVCs and PVCs are set up, enter the privileged EXEC **show atm vc** command.

DETAILED STEPS

Step 1

To display information about IMA group interfaces, enter the **show ima interface atm** command. The first example shows the command output without the **detail** keyword; the second example shows the detailed information.

Example:

```
Router# show ima interface atm2/ima2
Interface ATM2/IMA2 is up
  Group index is 2
  Ne state is operational, failure status is noFailure
  active links bitmap 0x30
  IMA Group Current Configuration:
    Tx/Rx configured links bitmap 0x30/0x30
    Tx/Rx minimum required links 1/1
    Maximum allowed diff delay is 25ms, Tx frame length 128
    Ne Tx clock mode CTC, configured timing reference link ATM2/4
    Test pattern procedure is disabled
  IMA Group Current Counters (time elapsed 12 seconds):
    3 Ne Failures, 3 Fe Failures, 4 Unavail Secs
  IMA Group Total Counters (last 0 15 minute intervals):
    0 Ne Failures, 0 Fe Failures, 0 Unavail Secs
  IMA link Information:
  Link      Physical Status      NearEnd Rx Status      Test Status
  ----      -
  ATM2/4    up                            active                  disabled
  ATM2/5    up                            active                  disabled
router# show ima interface atm2/ima2 detail
Interface ATM2/IMA2 is up
  Group index is 2
  Ne state is operational, failure status is noFailure
  active links bitmap 0x30
  IMA Group Current Configuration:
    Tx/Rx configured links bitmap 0x30/0x30
    Tx/Rx minimum required links 1/1
    Maximum allowed diff delay is 25ms, Tx frame length 128
    Ne Tx clock mode CTC, configured timing reference link ATM2/4
    Test pattern procedure is disabled
  Detailed group Information:
    Tx/Rx Ima_id 0x22/0x40, symmetry symmetricOperation
    Number of Tx/Rx configured links 2/2
    Number of Tx/Rx active links 2/2
    Fe Tx clock mode ctc, Rx frame length 128
    Tx/Rx timing reference link 4/4
    Maximum observed diff delay 0ms, least delayed link 5
    Running seconds 32
    GTSM last changed 10:14:41 UTC Wed Jun 16 1999
```

```

IMA Group Current Counters (time elapsed 33 seconds):
  3 Ne Failures, 3 Fe Failures, 4 Unavail Secs
IMA Group Total Counters (last 0 15 minute intervals):
  0 Ne Failures, 0 Fe Failures, 0 Unavail Secs
Detailed IMA link Information:

Interface ATM2/4 is up
  ifIndex 13, Group Index 2, Row Status is active
  Tx/Rx Lid 4/4, relative delay 0ms
  Ne Tx/Rx state active/active
  Fe Tx/Rx state active/active
  Ne Rx failure status is noFailure
  Fe Rx failure status is noFailure
  Rx test pattern 0x41, test procedure disabled
IMA Link Current Counters (time elapsed 35 seconds):
  1 Ima Violations, 0 Oif Anomalies
  1 Ne Severely Err Secs, 2 Fe Severely Err Secs
  0 Ne Unavail Secs, 0 Fe Unavail Secs
  2 Ne Tx Unusable Secs, 2 Ne Rx Unusable Secs
  0 Fe Tx Unusable Secs, 2 Fe Rx Unusable Secs
  0 Ne Tx Failures, 0 Ne Rx Failures
  0 Fe Tx Failures, 0 Fe Rx Failures
IMA Link Total Counters (last 0 15 minute intervals):
  0 Ima Violations, 0 Oif Anomalies
  0 Ne Severely Err Secs, 0 Fe Severely Err Secs
  0 Ne Unavail Secs, 0 Fe Unavail Secs
  0 Ne Tx Unusable Secs, 0 Ne Rx Unusable Secs
  0 Fe Tx Unusable Secs, 0 Fe Rx Unusable Secs
  0 Ne Tx Failures, 0 Ne Rx Failures
  0 Fe Tx Failures, 0 Fe Rx Failures

Interface ATM2/5 is up
  ifIndex 14, Group Index 2, Row Status is active
  Tx/Rx Lid 5/5, relative delay 0ms
  Ne Tx/Rx state active/active
  Fe Tx/Rx state active/active
  Ne Rx failure status is noFailure
  Fe Rx failure status is noFailure
  Rx test pattern 0x41, test procedure disabled
IMA Link Current Counters (time elapsed 46 seconds):
  1 Ima Violations, 0 Oif Anomalies
  1 Ne Severely Err Secs, 2 Fe Severely Err Secs
  0 Ne Unavail Secs, 0 Fe Unavail Secs
  2 Ne Tx Unusable Secs, 2 Ne Rx Unusable Secs
  0 Fe Tx Unusable Secs, 2 Fe Rx Unusable Secs
  0 Ne Tx Failures, 0 Ne Rx Failures
  0 Fe Tx Failures, 0 Fe Rx Failures
IMA Link Total Counters (last 0 15 minute intervals):
  0 Ima Violations, 0 Oif Anomalies
  0 Ne Severely Err Secs, 0 Fe Severely Err Secs
  0 Ne Unavail Secs, 0 Fe Unavail Secs
  0 Ne Tx Unusable Secs, 0 Ne Rx Unusable Secs
  0 Fe Tx Unusable Secs, 0 Fe Rx Unusable Secs
  0 Ne Tx Failures, 0 Ne Rx Failures
  0 Fe Tx Failures, 0 Fe Rx Failures

```

Step 2 To review physical level information about the IMA group, enter the **show controllers atm** command in privileged EXEC mode, as shown in the following example:

Example:

```

router# show controllers atm0/ima3
Interface ATM0/IMA3 is up
  Hardware is ATM IMA
  LANE client MAC address is 0050.0f0c.148b
  hwidb=0x61C2E990, ds=0x617D498C
  slot 0, unit 3, subunit 3
  rs8234 base 0x3C000000, slave base 0x3C000000
  rs8234 ds 0x617D498C
  SBDs - avail 2048, guaranteed 3, unguaranteed 2045, starved 0

```



```

Seg VCC table 3C00B800, Shadow Seg VCC Table 617EF76C, VCD Table 61805798
Schedule table 3C016800, Shadow Schedule table 618087C4, Size 63D
RSM VCC Table 3C02ED80, Shadow RSM VCC Table 6180C994
VPI Index Table 3C02C300, VCI Index Table 3C02E980
Bucket2 Table 3C01E500, Shadow Bucket2 Table 6180A0E4
MCR Limit Table 3C01E900, Shadow MCR Table 617D2160
ABR template 3C01EB00, Shadow template 614DEEAC
RM Cell RS Queue 3C02C980
Queue      TXQ Addr  Pos  StQ Addr  Pos
0  UBR CHN0  3C028B00  0   03118540  0
1  UBR CHN1  3C028F00  0   03118D40  0
2  UBR CHN2  3C029300  0   03119540  0
3  UBR CHN3  3C029700  0   03119D40  0
4  VBR/ABR CHN0 3C029B00  0   0311A540  0
5  VBR/ABR CHN1 3C029F00  0   0311AD40  0
6  VBR/ABR CHN2 3C02A300  0   0311B540  0
7  VBR/ABR CHN3 3C02A700  0   0311BD40  0
8  VBR-RT CHN0 3C02AB00  0   0311C540  0
9  VBR-RT CHN1 3C02AF00  0   0311CD40  0
10 VBR-RT CHN2 3C02B300  0   0311D540  0
11 VBR-RT CHN3 3C02B700  0   0311DD40  0
12 SIG      3C02BB00  0   0311E540  0
13 VPD      3C02BF00  0   0311ED40  0

Queue      FBQ Addr  Pos  RSQ Addr  Pos
0  OAM      3C0EED80  255 0311F600  0
1  UBR CHN0 3C0EFD80  0   03120600  0
2  UBR CHN1 3C0F0D80  0   03121600  0
3  UBR CHN2 3C0F1D80  0   03122600  0
4  UBR CHN3 3C0F2D80  0   03123600  0
5  VBR/ABR CHN0 3C0F3D80  0   03124600  0
6  VBR/ABR CHN1 3C0F4D80  0   03125600  0
7  VBR/ABR CHN2 3C0F5D80  0   03126600  0
8  VBR/ABR CHN3 3C0F6D80  0   03127600  0
9  VBR-RT CHN0 3C0F7D80  0   03128600  0
10 VBR-RT CHN1 3C0F8D80  255 03129600  0
11 VBR-RT CHN2 3C0F9D80  0   0312A600  0
12 VBR-RT CHN3 3C0FAD80  0   0312B600  0
13 SIG      3C0FBD80  255 0312C600  0
SAR Scheduling channels: -1 -1 -1 -1 -1 -1 -1 -1
ATM channel number is 1
link members are 0x7, active links are 0x0
Group status is blockedNe, 3 links configured,
Group Info: Configured links bitmap 0x7, Active links bitmap 0x0,
Tx/Rx IMA_id 0x3/0x63,
NE Group status is startUp,
frame length 0x80, Max Diff Delay 0,
1 min links, clock mode ctc, symmetry symmetricOperation, trl 0,
Group Failure status is startUpNe.
Test pattern procedure is disabled
SAR counter totals across all links and groups:
0 cells output, 0 cells stripped
0 cells input, 0 cells discarded, 0 AAL5 frames discarded
0 pci bus err, 0 dma fifo full err, 0 rsm parity err
0 rsm syn err, 0 rsm/seg q full err, 0 rsm overflow err
0 hs q full err, 0 no free buff q err, 0 seg underflow err
0 host seg stat q full err

```

Step 3 To see how SVCs and PVCs are set up, enter the privileged EXEC **show atm vc** command.

Example:

VCD / Interface	Name	VPI	VCI	Type	Encaps	Peak SC	Avg/Min Kbps	Burst Kbps	Cells	Sts
0/1	1	0	50	PVC	SNAP	UBR	1000			INAC
0/IMA3	2	0	5	PVC	SAAL	UBR	4000			UP
0/IMA3	3	0	16	PVC	ILMI	UBR	4000			UP
0/IMA3	first	1	13	PVC	MUX	VBR	640	320	80	UP
0/IMA3	4	0	34	SVC	SNAP	VBR-RT	768	768		UP

Verifying IMA Group Configuration on the Multiport T1 E1 ATM Port Adapter

Perform the following steps to verify IMA group configuration on the Multiport T1/E1 ATM Port Adapter.

SUMMARY STEPS

1. To display information about IMA group interfaces, use the **show ima interface atm** command in privileged EXEC mode. First, the group information appears. Then, information about each link in the group (there are two in this example) is displayed under "IMA Detailed Link Information."
2. To see how SVCs and PVCs are set up, use the **show atm vc** command in privileged EXEC mode.

DETAILED STEPS

Step 1 To display information about IMA group interfaces, use the **show ima interface atm** command in privileged EXEC mode. First, the group information appears. Then, information about each link in the group (there are two in this example) is displayed under "IMA Detailed Link Information."

Note If you do not enter the **detail** keyword, you do not see the IMA MIB information or the "Detailed Link Information" output displayed in the example below.

Example:

```
Router# show ima interface atm 1/ima0 detail
ATM1/ima0 is up
  ImaGroupState:NearEnd = operational, FarEnd = operational
  ImaGroupFailureStatus = noFailure
IMA Group Current Configuration:
  ImaGroupMinNumTxLinks = 2      ImaGroupMinNumRxLinks = 2
  ImaGroupDiffDelayMax = 25     ImaGroupNeTxClkMode = common(ctc)
  ImaGroupFrameLength = 128    ImaTestProcStatus = disabled
  ImaGroupTestLink = 0         ImaGroupTestPattern = 0xFF
IMA MIB Information:
  ImaGroupSymmetry = symmetricOperation
  ImaGroupFeTxClkMode = common(ctc)
  ImaGroupRxFrmaLength = 128
  ImaGroupTxTimingRefLink = 0   ImaGroupRxTimingRefLink = 0
  ImaGroupTxImaId = 0          ImaGroupRxImaId = 0
  ImaGroupNumTxCfgLinks = 2     ImaGroupNumRxCfgLinks = 2
  ImaGroupNumTxActLinks = 2     ImaGroupNumRxActLinks = 2
  ImaGroupLeastDelayLink = 1   ImaGroupDiffDelayMaxObs = 0
IMA group counters:
  ImaGroupNeNumFailures = 78    ImaGroupFeNumFailures = 68
  ImaGroupUnAvailSecs = 441453  ImaGroupRunningSecs =
445036
IMA Detailed Link Information:
ATM1/0 is up
  ImaLinkRowStatus = LinkRowStatusUnknown
  ImaLinkIfIndex = 0           ImaLinkGroupIndex = 0
  ImaLinkState:
    NeTx = active
    NeRx = active
    FeTx = active
    FeRx = active
  ImaLinkFailureStatus:
    NeRx = noFailure
    FeRx = noFailure
  ImaLinkTxLid = 0           ImaLinkRxLid = 0
```

```

        ImaLinkRxTestPattern    = 65      ImaLinkTestProcStatus = disabled
        ImaLinkRelDelay        = 0
IMA Link counters :
        ImaLinkImaViolations   = 1
        ImaLinkNeSevErroredSec = 41      ImaLinkFeSevErroredSec = 34
        ImaLinkNeUnavailSec    = 441505  ImaLinkFeUnAvailSec    = 28
        ImaLinkNeTxUnusableSec = 2       ImaLinkNeRxUnUsableSec = 441542
        ImaLinkFeTxUnusableSec = 74      ImaLinkFeRxUnusableSec = 57
        ImaLinkNeTxNumFailures = 0       ImaLinkNeRxNumFailures = 15
        ImaLinkFeTxNumFailures = 4       ImaLinkFeRxNumFailures = 3
ATM1/1 is up
        ImaLinkRowStatus = LinkRowStatusUnknown
        ImaLinkIfIndex    = 1           ImaLinkGroupIndex = 0
        ImaLinkState:
            NeTx = active
            NeRx = active
            FeTx = active
            FeRx = active
        ImaLinkFailureStatus:
            NeRx = noFailure
            FeRx = noFailure
        ImaLinkTxLid      = 1           ImaLinkRxLid      = 1
        ImaLinkRxTestPattern = 65      ImaLinkTestProcStatus = disabled
        ImaLinkRelDelay    = 0
IMA Link counters :
        ImaLinkImaViolations   = 1
        ImaLinkNeSevErroredSec = 40      ImaLinkFeSevErroredSec = 42
        ImaLinkNeUnavailSec    = 441389  ImaLinkFeUnAvailSec    = 38
        ImaLinkNeTxUnusableSec = 2       ImaLinkNeRxUnUsableSec = 441427
        ImaLinkFeTxUnusableSec = 99      ImaLinkFeRxUnusableSec = 99
        ImaLinkNeTxNumFailures = 0       ImaLinkNeRxNumFailures = 16
        ImaLinkFeTxNumFailures = 4       ImaLinkFeRxNumFailures = 4

```

Step 2 To see how SVCs and PVCs are set up, use the **show atm vc** command in privileged EXEC mode.

Example:

```

Router# show atm vc
VCD /
Interface  Name      VPI  VCI  Type  Encaps  SC  Kbps  Kbps  Cells  Sts
1/1        1         0    50   PVC   SNAP    UBR  1000
1/IMA3     2         0    5    PVC   SAAL    UBR  4000
1/IMA3     3         0    16   PVC   ILMI    UBR  4000
1/IMA3     first    1    13   PVC   MUX     VBR    640   320   80    UP
1/IMA3     4         0    34   SVC   SNAP    VBR-RT 768   768

```

Troubleshooting Tips

To troubleshoot the ATM and IMA group configuration, enter the **ping** command, which checks host reachability and network connectivity. This command can confirm basic network connectivity on the AppleTalk, ISO CLNS, IP, Novell, Apollo, VINES, DECnet, or XNS networks.

For IP, the **ping** command sends ICMP (Internet Control Message Protocol) Echo messages. If a station receives an ICMP Echo message, it sends an ICMP Echo Reply message back to the source.

The extended command mode of the **ping** command permits you to specify the supported IP header options so that the router can perform a more extensive range of test options. To enter **ping** extended command mode, enter **yes** at the "extended commands" prompt of the **ping** command.

For detailed information on using the **ping** and extended **ping** commands, see the *Cisco IOS Configuration Fundamentals Command Reference*.

If a **ping** command fails, check the following possible reasons for the connectivity problem:

- The interface is down, causing a "no ip route" error message.
- The PVC or SVC does not include proper mapping configured for the destination address, causing an "encapsulation failure" error. For more information about configuring encapsulation, see the section "[Configuring IMA Groups, page 64](#)" earlier in this chapter and the `encapsulation aal5` command in the *Cisco IOS Asynchronous Transfer Mode Command Reference*.
- If there is a firmware problem, the `show controller atm` command shows whether an interface is able to transmit and receive cells. For sample output, see the earlier section "[Verifying an ATM Interface Configured for IMA Operation, page 60](#)."

**Tip**

Use the `ping` command when the network is functioning properly to see how the command works under normal conditions and so to compare the results when troubleshooting.

If a communication session is closing when it should not be, an end-to-end connection problem can be the cause. The `debug ip packet` command is useful for analyzing the messages traveling between the local and remote hosts. IP debugging information includes packets received, generated, and forwarded. Because the `debug ip packet` command generates a significant amount of output, use it only when traffic on the IP network is low, so other activity on the system is not adversely affected.

Bandwidth Considerations

When planning IMA groups and payload bandwidth requirements, consider the overhead required for ATM cell headers, service-layer encapsulation such as RFC 1483, AAL5 encapsulation, and ICP cells. The tables below show approximate values for T1 and E1 IMA groups, respectively, with a frame length of 128, estimating ATM overhead at about 10 percent. The effective payload bandwidth varies according to packet size because the packets must be divided into an integer number of ATM cells leaving the last cell padded with filler bytes.

**Note**

Control the bandwidth threshold to activate an IMA group by using the `ima active-links-minimum` command.

Table 1 T1 IMA AAL5 Payload Bandwidth with IMA Frame Size 128

Number of Links in the Group	Total Bandwidth	Payload Bandwidth
1	1.536	1.38
2	3.072	2.76
3	4.608	4.14
4	6.144	5.52
5	7.68	6.91
6	9.216	8.28
7	10.752	9.66
8	12.288	11.04

Table 2 *E1 IMA AAL5 Payload Bandwidth with IMA Frame Size 128*

Number of Links in the Group	Total Bandwidth	Payload Bandwidth
1	1.92	1.74
2	3.84	3.47
3	5.76	5.21
4	7.68	6.95
5	9.60	8.69
6	11.52	10.43
7	13.44	12.17
8	15.36	13.90

Related Documents

For information about the physical characteristics of the ATM T1/E1 IMA network modules or port adapters, or for instructions on how to install the network or modem modules or port adapters, either see the installation guidelines that came with your network module or port adapter or view the up-to-date information on Cisco.com .

Configuring ATM E.164 Auto Conversion

E.164 is an International Telecommunications Union Telecommunication Standardization Sector (ITU-T) specification for the ISDN international telephone numbering plan, which has traditionally only been used in telephone networks. The ATM Forum has defined three different 20-byte ATM End System Address (AESA) formats, along with the native E.164 format, for use in ATM networks. One of these 20-byte formats is the embedded E.164 AESA (E164_AESA) format.

With ATM E.164 auto conversion enabled, networks that operate based on ATM addressing formats can interconnect with networks based on E.164 addressing formats. The conversion requires components from addressing, routing, and signaling to perform properly.

For more information about E.164 and ATM address formats, see ATM Forum UNI 3.0, 3.1, and 4.0, and ITU E.164. The table below lists the ATM and E.164 address formats supported by ATM E.164 auto conversion.

Table 3 *ATM and E1.64 Address Formats*

Address Type	Example
Native E.164	1-800-555-1212
A minimum of 7 and maximum of 15 ASCII-encoded decimal numbers.	

Address Type	Example
E164_AESA E.164 ATM End System Address is an ATM address that contains an embedded E.164 number. Format AFI E164 HO-DSP ESI SEL AFI = 45	45.000018005551212F00000000.112233445566.00
E164_ZDSP E.164 Zero Domain Specific Part is an ATM address that contains all zeros in the Domain Specific Part of the address. Format AFI E164 HO-DSP ESI SEL AFI = 45 The remaining bytes in HO-DSP, ESI, and SEL are 0.	45.000018005551212F00000000.000000000000.00

When ATM E.164 auto conversion is enabled, a Cisco router sets up ATM SVC connections based on E.164 addresses. The router uses ATM E164_AESA addresses to set up E.164 calls in a way similar to using ATM AESA addresses to set up ATM SVCs. The ATM AESA address on an interface and the ATM AESA address of a static map must be in E164_AESA format.

Use the **show interfaces atm** command to verify that ATM E.164 auto conversion is running.

For an example of configuring ATM E.164 auto conversion, refer to the section "[Example Configuring ATM E.164 Auto Conversion, page 116](#)" at the end of this chapter.

To configure ATM E.164 auto conversion, you must configure the ATM interface using E164_AESA or E164_ZDSP format. To enable E.164 auto conversion, use the following commands beginning in global configuration mode:

SUMMARY STEPS

- Do one of the following:
 - Router(config)# **interface atm slot /0**
 -
 -
 - Router(config)# **interface atm slot / port-adapter /0**
- Router(config-if)# **ip address ip-address mask**
- Router(config-if)# **pvc 0/5 qsaal**
- Router(config-if-atm-vc)# **exit**
- Router(config-if)# **atm nsap-address nsap-address**
- Router(config-if)# **atm e164 auto-conversion**
- Router(config-if)# **svc [name] nsap address**
- Router(config-if-atm-vc)# **protocol ip protocol-address**

DETAILED STEPS

Command or Action	Purpose
<p>Step 1 Do one of the following:</p> <ul style="list-style-type: none"> • Router(config)# interface atm slot /0 • • Router(config)# interface atm slot / port-adapter /0 <p>Example:</p> <pre>Router(config)# interface atm number</pre>	Specifies the ATM interface using the appropriate format of the interface atm command. ¹⁸
Step 2 Router(config-if)# ip address ip-address mask	If IP routing is enabled on the system, optionally assigns a source IP address and subnet mask to the interface.
Step 3 Router(config-if)# pvc 0/5 qsaal	Configures the signaling PVC for the ATM main interface that uses SVCs.
Step 4 Router(config-if-atm-vc)# exit	Returns to interface configuration mode.
Step 5 Router(config-if)# atm nsap-address nsap-address	Sets the AESA address for the ATM interface using E164_AESA or E164_ZDSP address format.
Step 6 Router(config-if)# atm e164 auto-conversion	Enables E.164 auto conversion on the interface.
Step 7 Router(config-if)# svc [name] nsap address	Specifies the destination NSAP address using E164_AESA or E164_ZDSP address format.
Step 8 Router(config-if-atm-vc)# protocol ip protocol-address	Specifies the destination IP address of the SVC.

Configuring Circuit Emulation Services

For overview information and configuration tasks for Circuit Emulation Services (CES) for ATM, see the following sections:

- [CES Overview, page 77](#)
- [Configuring CES on the CES Network Module, page 78](#)
- [Configuring CES on the ATM-CES Port Adapter, page 86](#)
- [Configuring Virtual Path Shaping, page 94](#)

CES Overview

Circuit emulation service internetworking function (CES-IWF) is a service based on ATM Forum standards that allows communications to occur between CBR or AAL1 CES and ATM UNI interfaces; that is, between non-ATM telephony devices (such as classic PBXs or TDMs) and ATM devices (such as Cisco 3600 or 7200 series routers). Thus, a Cisco 3600 series router equipped with an OC-3/STM-1 ATM Circuit Emulation Service network module or a Cisco 7200 series router equipped with an ATM-CES port adapter

¹⁸ To determine the correct form of the interface atm command, consult your ATM network module, port adapter, or router documentation.

offers a migration path from classic T1/E1 CBR data communications services to emulated CES T1/E1 unstructured (clear channel) services or structured (N x 64) services in an ATM network.

The figure below shows a simplified representation of CES-IWF functions in an ATM network.

Figure 5 Typical CES-IWF Operations in an ATM Network

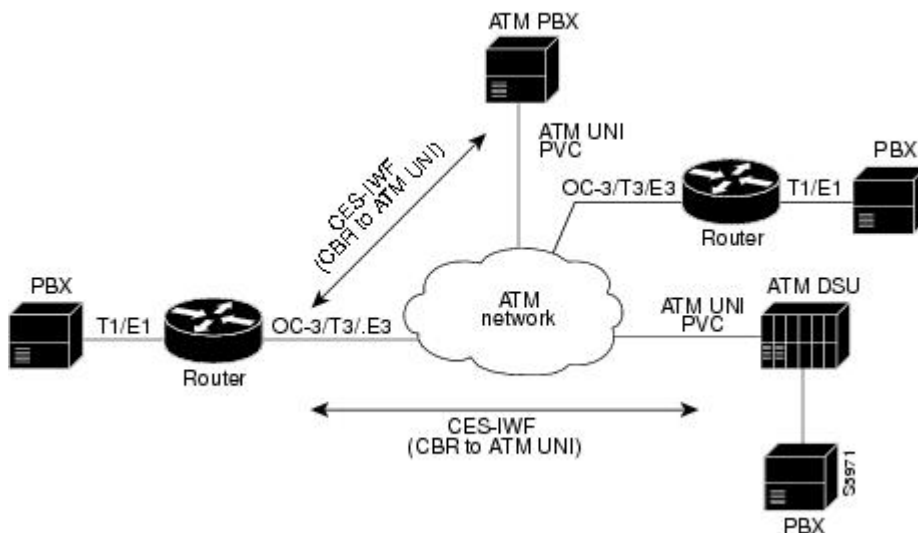

CES allows you to interconnect existing T1 or E1 interfaces and other kinds of constant bit rate (CBR) equipment. CES includes such features as PBX interconnect, consolidated voice and data traffic, and video conferencing.

With circuit emulation, data received from an external device at the edge of an ATM network is converted to ATM cells, sent through the network, reassembled into a bit stream, and passed out of the ATM network to its destination. T1/E1 circuit emulation does not interpret the contents of the data stream. All the bits flowing into the input edge port of the ATM network are reproduced at one corresponding output edge port.

An emulated circuit is carried across the ATM network on a PVC, which is configured through the network management system or the router command line interface (CLI).

The target application of the OC-3/STM-1 ATM Circuit Emulation Service network module and the ATM-CES port adapter is access to a broadband public or private ATM network where multiservice consolidation of voice, video, and data traffic over a single ATM link is a requirement.

Configuring CES on the CES Network Module

To configure CES on the OC-3/STM-1 ATM Circuit Emulation Service network module, familiarize yourself with the restrictions in the first of the following sections and perform the tasks in the second, third, and fourth sections. Each task is identified as required or optional.



Note

The configuration tasks in these sections are supported only on the OC-3/STM-1 ATM Circuit Emulation Service network module.

For an example of configuring CES on an OC-3/STM-1 ATM Circuit Emulation Service network module, see the section "[Example Configuring CES on a CES Network Module, page 117](#)" at the end of this chapter.

- [Restrictions for th ATM CES Network Module, page 79](#)
- [Configuring the ATM Interface, page 79](#)
- [Configuring PVCs for CES Operation, page 80](#)
- [Configuring SVCs for CES Operation, page 80](#)
- [Configuring the T1 E1 Controller, page 82](#)
- [Configuring Unstructured Circuit Emulation Service, page 82](#)
- [Configuring Structured Circuit Emulation Service, page 83](#)
- [Configuring Channel-Associated Signaling for Structured CES, page 84](#)
- [Activating the Connection, page 85](#)
- [Verifying CES Configuration on the CES Network Module, page 85](#)

Restrictions for th ATM CES Network Module

The OC-3/STM-1 ATM CES network module can be configured with the following restrictions:

- The OC-3/STM-1 ATM CES network module requires Cisco IOS Release 12.1(2)T or later.
- On-hook detection is not supported.
- If you configure an ABR VC, either in a vc-class or in vc mode, the minimum guaranteed cell rate (MCR) value you enter is ignored, and an MCR of 0 is used, although this is not apparent from the configuration. Additionally, ABR PCR values are configurable in a range from 0 to line rate. However, the MCR is honored. Currently, the OC-3/STM-1 ATM CES network module rounds the configured value down to one of the following values:
 - 64 Kbps
 - 384 K
 - 768 K
 - 1,534 K
 - 2 M
 - 4 M
 - 10 M
 - 16 M
 - 25.6 M
 - 44 M
 - 75 M
 - 100 M
 - 125 M
 - 149 M
- When you configure a UBR+ VC, the Cisco CLI requires that you specify a peak cell rate (PCR). Because of a hardware limitation, any value you enter is ignored by the OC-3/STM-1 ATM CES network module and a value of 155 Mbits per second is used.
- The OC-3/STM-1 ATM CES network module does not allow configuring interfaces and subinterfaces by using the **traffic-shape** parameter. That is because the OC-3/STM-1 ATM CES network module supports traffic shaping through native ATM means by making a traffic class for UBR, UBR+, ABR, VBR-rt, VBR-ntr, and CBR.

Configuring the ATM Interface

To configure the ATM interface on the OC-3/STM-1 ATM Circuit Emulation Service network module, perform the tasks in the following sections:

- [Configuring PVCs for CES Operation, page 80](#)
- [Configuring SVCs for CES Operation, page 80](#)

This section does not explain all possible ATM interface configuration options. For more information, see the sections "[Configuring PVCs, page 3](#)" and "[Configuring SVCs, page 13](#)" earlier in this chapter.

Configuring PVCs for CES Operation

To use a permanent virtual circuit (PVC), you must configure the PVC into both the router and the ATM switch. A PVC remains active until it is removed from either configuration. To configure the ATM interface with PVCs, use the following commands beginning in global configuration mode:

SUMMARY STEPS

1. Router(config)# **interface atm slot / port**
2. Router(config-if)# **pvc [name] vpi / vci [ces]**
3. Router(config-if-ces-vc)# **ces-cdv time**
4. Router(config-if-ces-vc)# **exit**
5. Router(config-if)# **exit**

DETAILED STEPS

	Command or Action	Purpose
Step 1	Router(config)# interface atm slot / port	Selects the ATM interface to be configured.
Step 2	Router(config-if)# pvc [name] vpi / vci [ces]	Configures a new ATM PVC by assigning a name (optional) and VPI/VCI numbers, and enters interface-ATM-VC configuration mode. The ces keyword configures CES encapsulation, which is equivalent to creating a CBR class of service.
Step 3	Router(config-if-ces-vc)# ces-cdv time	Configures the cell delay variation. The <i>time</i> argument specifies the maximum tolerable cell arrival jitter with a range of 1 to 65535 microseconds.
Step 4	Router(config-if-ces-vc)# exit	Exits back to interface configuration mode.
Step 5	Router(config-if)# exit	Returns to global configuration mode.

Configuring SVCs for CES Operation

ATM switched virtual circuit (SVC) services are created and released dynamically, providing user bandwidth on demand. This service requires a signaling protocol between the router and the switch. To configure the ATM interface with SVCs, use the following commands beginning in global configuration mode:

SUMMARY STEPS

1. Router(config)# **interface atm slot / port**
2. Router(config-if)# **pvc name vpi/ vci [qsaal | ilmi]**
3. Router(config-if-atm-vc)# **exit**
4. Router(config-if)# **svc [name] nsap address ces**
5. Router(config-if-atm-vc)# **ces-cdv time**
6. Router(config-if-atm-vc)# **atm esi-address esi . selector**
7. Router(config-if-atm-vc)# **exit**
8. Router(config-if)# **exit**

DETAILED STEPS

	Command or Action	Purpose
Step 1	Router(config)# interface atm slot / port	Selects the ATM interface to be configured.
Step 2	Router(config-if)# pvc name vpi/ vci [qsaal ilmi]	Configures a new ATM PVC for signaling. One dedicated PVC is required between the router and the ATM switch, over which all SVC call establishment and call termination requests flow. Assign a name (optional) and VPI/VCI numbers. Specify qsaal to configure a signaling PVC. Specify ilmi to configure a PVC for communication with the Integrated Local Management Interface (ILMI). Enters interface-ATM-VC configuration mode.
Step 3	Router(config-if-atm-vc)# exit	Exits back to interface configuration mode.
Step 4	Router(config-if)# svc [name] nsap address ces Example: Example: Example: Router(config-if)# svc [name] ces	Configures the active SVC and the ATM network service access point (NSAP) address. A passive SVC can be configured to only receive calls. The SVC name is required for this command. Enters interface-ATM-VC configuration mode.
Step 5	Router(config-if-atm-vc)# ces-cdv time	Configures the cell delay variation. The <i>time</i> argument specifies the maximum tolerable cell arrival jitter with a range of 1 to 65535 microseconds.
Step 6	Router(config-if-atm-vc)# atm esi-address esi . selector	Configures the endstation ID (ESI) and selector fields. This command is effective only if the switch is capable of delivering the NSAP address prefix to the router via ILMI and the router is configured with a PVC for communication with the switch via ILMI.

	Command or Action	Purpose
Step 7	Router(config-if-atm-vc)# exit	Exits back to interface configuration mode.
Step 8	Router(config-if)# exit	Returns to global configuration mode.

Configuring the T1 E1 Controller

The T1/E1 controller on the OC-3/STM-1 ATM Circuit Emulation Service network module provides T1 or E1 connectivity to PBXs or to a central office (CO). To configure the T1 or E1 controller on the OC-3/STM-1 ATM Circuit Emulation Service network module, perform the tasks in the following section. One of the first two tasks is required; the third task is optional:

For information about configuring the CES clock or echo cancellation, see the Cisco IOS Voice, Video, and Fax Configuration Guide .

For more information about configuring the T1/E1 interface on the OC-3/STM-1 ATM Circuit Emulation Service network module, see the Configuring 1- and 2-Port T1/E1 Multiflex Voice/WAN Interface Cards on Cisco 2600 and 3600 Series Routers Cisco IOS Release 12.0(5)XK online document.

Configuring Unstructured Circuit Emulation Service

This circuit consumes the entire bandwidth of the port, which is provisioned manually at the time you set up the unstructured circuit and remains dedicated to that port, whether that port is actively transmitting data or not.

A CES module converts non-ATM telephony traffic into ATM cells for propagation through an ATM network. The ATM cell stream is directed to an outgoing ATM port or non-ATM telephony port.

To configure the T1/E1 port for unstructured CES, follow this procedure starting in global configuration mode:

SUMMARY STEPS

1. Router(config)# **controller** {T1 | E1} *slot / port*
2. Router(config-controller)# **ces-clock adaptive** | **srts** | **synchronous**
3. Router(config-controller)# **tdm-group** *tdm-group-no* **unstructured**
4. Router(config-controller)# **exit**

DETAILED STEPS

	Command or Action	Purpose
Step 1	Router(config)# controller {T1 E1} <i>slot / port</i>	Enters controller configuration mode for the T1 or E1 controller at the specified <i>slot / port</i> location. The prompt changes again to show that you are in controller configuration mode.
Step 2	Router(config-controller)# ces-clock adaptive srts synchronous	Selects the clock method. The default is synchronous.
Step 3	Router(config-controller)# tdm-group <i>tdm-group-no</i> unstructured	Configures a TDM channel group for the T1 interface.
Step 4	Router(config-controller)# exit	Returns to global configuration mode.

Configuring Structured Circuit Emulation Service

Structured CES differs from unstructured CES services in that the structured services allow you to allocate the bandwidth in a highly flexible and efficient manner. With the structured services, you use only the bandwidth actually required to support the active structured circuit(s) that you configure.

To configure the T1/E1 port for structured CES, follow this procedure starting in global configuration mode:

SUMMARY STEPS

1. Router(config)# **controller** {T1 | E1} *slot / port*
2. Router(config-controller)# **clock source** {line | internal}
3. Do one of the following:
 - Router (config -controller)# **framing sf| esf**
 -
 - Router (config -controller)# **framing crc4 no-crc4** [australia]
4. Router (config -controller)# **linecode b8zs| ami| hdb3**
5. Router(config-controller)# **ces-clock synchronous**
6. Router(config-controller)# **tdm-group** *tdm-group-no unstructured*
7. Router(config-controller)# **exit**

DETAILED STEPS

Command or Action	Purpose
Step 1 Router(config)# controller {T1 E1} <i>slot / port</i>	Enters controller configuration mode for the T1 or E1 controller at the specified <i>slot / port</i> location. The prompt changes again to show that you are in controller configuration mode.
Step 2 Router(config-controller)# clock source {line internal} Example:	Specifies which end of the circuit provides clocking for the T1 or E1 interface. The clock source can be set to use internal clocking for most applications.
Step 3 Do one of the following: <ul style="list-style-type: none"> • Router (config -controller)# framing sf esf • • Router (config -controller)# framing crc4 no-crc4 [australia] Example:	<p>Sets the framing to SuperFrame (SF) or Extended SuperFrame (ESF) format, according to service provider requirements.</p> <p>Sets the framing to cyclic redundancy check 4 (CRC4) or no CRC4, according to service provider requirements. The australia optional keyword specifies Australian Layer 1 Homologation for E1 framing.</p>

Command or Action	Purpose
Step 4 Router (config-controller)# linecode b8zs ami hdb3 Example:	Sets the line encoding according to your service provider's instructions. Bipolar-8 zero substitution (B8ZS), available only for T1 lines, encodes a sequence of eight zeros in a unique binary sequence to detect line coding violations. Alternate mark inversion (AMI), available for T1 or E1 lines, represents zeros using a 01 for each bit cell, and ones are represented by 11 or 00, alternately, for each bit cell. AMI requires that the sending device maintain ones density. Ones density is not maintained independently of the data stream. For E1, sets the line coding to either AMI or high-density bipolar 3 (HDB3), the default.
Step 5 Router(config-controller)# ces-clock synchronous	Specifies the type of clocking used for T1 interfaces using structured CES. Only synchronous clocking can be used with structured CES.
Step 6 Router(config-controller)# tdm-group <i>tdm-group-no</i> unstructured	Configures a time-division multiplexing (TDM) channel group for the T1 interface.
Step 7 Router(config-controller)# exit	Returns to global configuration mode.

Configuring Channel-Associated Signaling for Structured CES

Because the CES deck emulates constant bit rate services over ATM networks, it is capable of providing support for handling channel-associated signaling (CAS) information introduced into structured CES circuits by PBXs and time-division multiplexing (TDM) devices.



Note

Only structured CES can support CAS.

The signaling supported depends on the WAN/voice interface card that is inserted in the CES deck. The signaling method depends on the connection that you are making:

- The receive and transmit (E&M) interface allows connection for PBX trunk lines (tie lines) and telephone equipment. The wink and delay settings both specify confirming signals between the transmitting and receiving ends, whereas the immediate setting stipulates no special offhook/onhook signals.
- The FXO interface is for connection of a central office (CO) to a standard PBX interface where permitted by local regulations; the interface is often used for off-premises extensions.
- The FXS interface allows connection of basic telephone equipment and PBXs.

To configure the T1/E1 port for channel associated signaling, first perform the tasks in the [Configuring Structured Circuit Emulation Service](#), page 83 section, and then use the following commands beginning in global configuration mode:

SUMMARY STEPS

1. Router(config)# **controller** {T1 | E1} *slot / port*
2. Router(config-controller)# **tdm-group** *tdm-group-no* **timeslots** *timeslot-list* **type** [e&m | fxs [loop-start | ground-start] fxo[loop-start | ground-start]
3. Router(config-controller)# **exit**

DETAILED STEPS

	Command or Action	Purpose
Step 1	Router(config)# controller { T1 E1 } <i>slot / port</i>	Enters controller configuration mode for the T1 or E1 controller at the specified slot/port location. The prompt changes again to show that you are in controller configuration mode.
Step 2	Router(config-controller)# tdm-group <i>tdm-group-no</i> timeslots <i>timeslot-list</i> type [e&m fxs [loop-start ground-start] fxo [loop-start ground-start]	Configures a TDM channel group for the T1 interface, including the signaling type. <i>tdm-group-no</i> is a value from 0 to 23 for T1 and from 0 to 30 for E1; it identifies the group. <i>timeslot-list</i> is a single number, numbers separated by commas, or a pair of numbers separated by a hyphen to indicate a range of time slots. The valid range is from 1 to 24 for T1. For E1, the range is from 1 to 31. Note The group numbers for controller groups must be unique. For example, a TDM group should not have the same ID number as a DS0 group or channel group.
Step 3	Router(config-controller)# exit	Returns to global configuration mode.

Activating the Connection

Once the ATM interface and T1 or E1 controllers are configured, activate the connection by using the following commands beginning in global configuration mode:

SUMMARY STEPS

1. Router(config)# **connect** *connection-name* **atm** *slot / port* [*name of PVC/SVC* | *vpi / vci* **T1** *slot / port* TDM-group-number
2. Router(config-connect)# **exit**

DETAILED STEPS

	Command or Action	Purpose
Step 1	Router(config)# connect <i>connection-name</i> atm <i>slot / port</i> [<i>name of PVC/SVC</i> <i>vpi / vci</i> T1 <i>slot / port</i> TDM-group-number	Sets the connection to be activated.
Step 2	Router(config-connect)# exit	Exits config-connect mode. After exiting the config-connect mode, the connection is activated.

Verifying CES Configuration on the CES Network Module

To verify CES configuration on the OC-3/STM-1 ATM Circuit Emulation Service network module, use one or more of the following commands in EXEC mode:

Command	Purpose
<pre>Router# show ces [slot / port]</pre>	Displays detailed information about the CES connection
<pre>Router# show ces [slot / port] clock-select</pre>	Displays the setting of the network clock for the specified port.
<pre>Router# show connection all</pre>	Displays detailed information about the connections created by the connect command.
<pre>Router# show controllers</pre>	Displays all network modules and their interfaces.
<pre>Router# show interfaces [type slot/port]</pre>	<p>Displays statistics for the interfaces configured on a router or access server.</p> <p>Verify that the first line of the display shows the interface with the correct slot and port number, and that the interface and line protocol are in the correct state, up or down.</p>
<pre>Router# show protocols</pre>	Displays the protocols configured for the entire router and for individual interfaces.
<pre>Router# show version</pre>	<p>Displays the router hardware configuration.</p> <p>Check that the list includes the new interface.</p>

Configuring CES on the ATM-CES Port Adapter

To configure the T1/E1 interfaces on the ATM-CES port adapter for CES, perform the tasks in the following sections. One of the first two tasks is required:



Note

The configuration tasks in these sections are supported only on the ATM-CES port adapter.

For an example of configuring CES on the ATM-CES port adapter, see the section "[Example Configuring CES on an ATM-CES Port Adapter, page 118](#)" at the end of this chapter.

- [Configuring Unstructured Clear Channel CES Services, page 86](#)
- [Configuring Structured N x 64 CES Services, page 87](#)
- [Configuring Channel-Associated Signaling for Structured CES Services, page 91](#)
- [Configuring Network Clock Source and Priorities, page 93](#)

Configuring Unstructured Clear Channel CES Services

A circuit that you set up on a CBR port for unstructured service is always identified as "circuit 0" because only one such circuit can be established on any given CBR port. Such a circuit consumes the entire

bandwidth of the port, which is provisioned manually at the time you set up the unstructured circuit and remains dedicated to that port whether that port is actively transmitting CBR data or not.

A CES module converts CBR traffic into ATM cells for propagation through an ATM network. The ATM cell stream is directed to an outgoing ATM port or CBR port. If the outgoing port is an ATM port on the same Cisco 7200 series router, the PVC is called a *hard PVC*. As a general rule when setting up a hard PVC, you must interconnect a CBR port and the ATM port in the same ATM-CES port adapter. Only hard PVCs are supported in the Cisco 7200 series router.

To configure the T1/E1 port on the ATM-CES port adapter for unstructured (clear channel) CES services, use the following commands beginning in global configuration mode:

SUMMARY STEPS

1. Router(config)# **interface cbr** *slot / port*
2. Router(config-if)# **ces aal1 service** [**structured**|**unstructured**]
3. Router(config-if)# **ces aal1 clock** {**adaptive**|**srts**|**synchronous**}
4. Router(config-if)# **ces dsx1 clock source** {**loop-timed**|**network-derived**}
5. Router(config-if)# **ces circuit 0** [**circuit-name** *name*]
6. Router(config-if)# **ces pvc 0 interface atm** *slot / port vci number vpi number*
7. Router(config-if)# **no shutdown**
8. Router(config-if)# **no ces circuit 0 shutdown**

DETAILED STEPS

	Command or Action	Purpose
Step 1	Router(config)# interface cbr <i>slot / port</i>	Specifies the ATM-CES port adapter interface.
Step 2	Router(config-if)# ces aal1 service [structured unstructured]	Configures the port that is to perform unstructured CES services. The default is unstructured.
Step 3	Router(config-if)# ces aal1 clock { adaptive srts synchronous }	Optionally, selects the clock method. The default is synchronous.
Step 4	Router(config-if)# ces dsx1 clock source { loop-timed network-derived }	If synchronous clocking is selected, configures the clock source.
Step 5	Router(config-if)# ces circuit 0 [circuit-name <i>name</i>]	Specifies the circuit number for unstructured services and optionally specifies the logical name of the PVC. If you do not specify a circuit name, the default is CBRx/x:x.
Step 6	Router(config-if)# ces pvc 0 interface atm <i>slot / port vci number vpi number</i>	Defines the particular ATM destination port for the PVC.
Step 7	Router(config-if)# no shutdown	Changes the shutdown state to up and enables the ATM interface, thereby beginning the segmentation and reassembly (SAR) operation on the interface.
Step 8	Router(config-if)# no ces circuit 0 shutdown	Enables the PVC.

Configuring Structured N x 64 CES Services

Structured (N x 64 kbps) CES services differ from unstructured CES services in that the structured services allow you to allocate the bandwidth in a highly flexible and efficient manner. With the structured services, you use only the bandwidth actually required to support the active structured circuit that you configure.

For example, in configuring an ATM-CES port adapter for structured service, you can define multiple hard PVCs for any given ATM-CES port adapter's T1/E1 port. The ATM-CES port adapter provides up to 24 time slots per T1 port and up to 31 time slots per E1 for defining structured CES circuits. To see the bandwidth that is required on an ATM link for this particular circuit, use the **show ces circuit** command.

**Note**

In the ATM-CES port adapter, any bits not available for structured CES services are used for framing and out-of-band control.

For simplicity in demonstrating configuration tasks for structured CES services, the procedures in this section are directed primarily at setting up a single CES circuit per T1/E1 port. However, these procedures outline the essential steps and command syntax that you would use if you were to set up multiple CES circuits on a T1/E1 port.

Structured CES services require network clock synchronization by means of the synchronous clocking mode. You must select the clock source and define its priority locally for each Cisco 7200 series router in your network. You do this by means of the **network-clock-select** command.

To configure the T1/E1 port on the ATM-CES port adapter for structured (N x 64 kbps) CES services without CAS, use the following commands beginning in global configuration mode:

SUMMARY STEPS

1. Router(config)# **interface cbr slot / port**
2. Router(config-if)# **ces aal1 service [structured | unstructured]**
3. Router(config-if)# **ces aal1 clock {adaptive| srts | synchronous}**
4. Router(config-if)# **ces dsx1 clock source {loop-timed| network-derived}**
5. Do one of the following:
 - Router(config-if)# **ces dsx1 linecode {ami | b8zs}**
 - (for T1)
 -
 -
 -
6. Do one of the following:
 - Router(config-if)# **ces dsx1 framing {esf | sf}**
 - (for T1)
 -
 -
 -
7. Router(config-if)# **ces dsx1 lbo length**
8. Router(config-if)# **ces circuit circuit-number [circuit-name name]**
9. Router(config-if)# **ces circuit circuit-number timeslots range**
10. Router(config-if)# **ces circuit circuit-number cdv range**
11. Router(config-if)# **ces pvc circuit-number interface atm slot / port vpi number vci number**
12. Router(config-if)# **no shutdown**
13. Router(config-if)# **no ces circuit circuit-number shutdown**

DETAILED STEPS

	Command or Action	Purpose
Step 1	Router(config)# interface cbr slot / port	Specifies the ATM-CES port adapter interface.
Step 2	Router(config-if)# ces aal1 service [structured unstructured]	Configures the port to perform structured CES services. The default is unstructured.
Step 3	Router(config-if)# ces aal1 clock {adaptive srts synchronous}	Optionally, selects the clock method. The default is synchronous. Adaptive and SRTS are available only for unstructured mode.
Step 4	Router(config-if)# ces dsx1 clock source {loop-timed network-derived}	If synchronous clocking is selected, configures the clock source.

Command or Action	Purpose
<p>Step 5 Do one of the following:</p> <ul style="list-style-type: none"> • Router(config-if)# ces dsx1 linecode {ami b8zs} • (for T1) • • • <p>Example:</p> <pre>Router(config-if)# ces dsx1 linecode {ami hdb3}</pre> <p>Example:</p> <pre>(for E1)</pre>	<p>Specifies the line code format used for the physical layer. The default is AML.</p>
<p>Step 6 Do one of the following:</p> <ul style="list-style-type: none"> • Router(config-if)# ces dsx1 framing {esf sf} • (for T1) • • • <p>Example:</p> <pre>Router(config-if)# ces dsx1 framing {e1_crc_mfCASlt e1_crc_mf_lt e1_lt e1_mfCAS_lt}</pre> <p>Example:</p> <pre>(for E1)</pre>	<p>Specifies the framing format The default for T1 is ESF and for E1 is E1_LT.</p>
<p>Step 7 Router(config-if)# ces dsx1 lbo <i>length</i></p>	<p>Optionally, specifies the line build out (cable length). Values are (in feet): 0_110, 110_220, 220_330, 330_440, 440_550, 550_660, 660_above, and square_pulse. The default is 0_110 feet.</p>
<p>Step 8 Router(config-if)# ces circuit <i>circuit-number</i> [circuit-name <i>name</i>]</p>	<p>Specifies the circuit number for structured services and optionally specifies the logical name of the PVC. For T1 structured service, the range is 1 through 24. For E1 structured service, the range is 1 through 31. If you do not specify a circuit name, the default is CBRx/x:x.</p>

	Command or Action	Purpose
Step 9	Router(config-if)# ces circuit <i>circuit-number</i> timeslots <i>range</i>	Specifies the time slots to be used by the PVC. For T1, the range is 1 through 24. For E1 structured service, the range is 1 through 31. Use a hyphen to indicate a range (for example, 1-24). Use a comma to separate the time slot (for example, 1,3,5).
Step 10	Router(config-if)# ces circuit <i>circuit-number</i> cdv <i>range</i>	Optionally, configures the circuit cell delay variation. Range is 1 through 65535 milliseconds. The default range is 2000 milliseconds.
Step 11	Router(config-if)# ces pvc <i>circuit-number</i> interface atm <i>slot / port</i> vpi <i>number</i> vci <i>number</i>	Defines the particular ATM destination port for the PVC.
Step 12	Router(config-if)# no shutdown	Changes the shutdown state to up and enables the ATM interface, thereby beginning the segmentation and reassembly (SAR) operation on the interface.
Step 13	Router(config-if)# no ces circuit <i>circuit-number</i> shutdown	Enables the PVC.

**Note**

You need not specify individual circuit options on a separate command line. If you want, you can specify all the desired circuit options on the same command line, provided that you observe the following rules: (1) specify the DS0 time slots as the first option; (2) specify each desired option thereafter in strict alphabetic order; and (3) separate consecutive command line options with a space. You can display the options available for any structured CES circuit by typing the **ces circuit** *circuit-number* ? command, which displays in alphabetic order all the options available for use in the command line.

Configuring Channel-Associated Signaling for Structured CES Services

Because the ATM-CES port adapter emulates constant bit rate services over ATM networks, it must be capable of providing support for handling channel-associated signaling (CAS) information introduced into structured CES circuits by PBXs and time-division multiplexing (TDM) devices. The **ces circuit casinterface** command provides this feature.

With respect to the CAS information carried in a CBR bit stream, an ATM-CES port adapter can be configured to operate as follows:

- Without the CAS feature enabled (the default state)

In this case, the ATM-CES port adapter does not sense the CAS information (carried as so-called "ABCD" bits in the CBR bit stream) and provides no support for CAS functions.

- With the CAS feature enabled, but without the (Cisco-proprietary) "on-hook detection" feature enabled

In this case, in addition to packaging incoming CBR data into ATM AAL1 cells in the usual manner for transport through the network, the ATM-CES port adapter in the ingress node senses the ABCD bit patterns in the incoming data, incorporates these patterns in the ATM cell stream, and propagates the cells to the next node in the network. The ATM cells are transported across the network from link to link until the egress node is reached.

At the egress node, the ATM-CES port adapter strips off the ABCD bit patterns carried by the ATM cells, reassembles the CAS ABCD bits and the user's CBR data into original form, and passes the frames out of the ATM network in the proper DS0 time slot.

All these processes occur transparently without user intervention.

- With both the CAS and on-hook detection features enabled

In this case, the CAS and on-hook detection features work together to enable an ingress node in an ATM network to monitor on-hook and off-hook conditions for a specified 1 x 64 structured CES circuit. As implied by the notation "1 x 64," the on-hook detection (or bandwidth-release) feature is supported only in a structured CES circuit that involves a single time slot at each end of the connection.

The time slot configured for the structured CES circuit at the ingress node (time slot 2) can be different from the DS0 time slot configured at the egress node (time slot 4). Only one such time slot can be configured at each end of the circuit when the on-hook detection feature is used.

When you invoke this feature, the ingress ATM-CES port adapter monitors the ABCD bits in the incoming CBR bit stream to detect on-hook and off-hook conditions in the circuit. In an "off-hook" condition, all the bandwidth provisioned for the specified CES circuit is used for transporting ATM AAL1 cells across the network from the ingress node to the egress node.

In an on-hook condition, the network periodically sends dummy ATM cells from the ingress node to the egress node to maintain the connection. However, these dummy cells consume only a fraction of the circuit's reserved bandwidth, leaving the rest of the bandwidth available for use by other AAL5 network traffic. This bandwidth-release feature enables the network to make more efficient use of its resources.

When the CAS feature is enabled for a CES circuit, the bandwidth of the DS0 channel is limited to 56 kbps for user data, because CAS functions consume 8 kbps of channel bandwidth for transporting the ABCD signaling bits. These signaling bits are passed transparently from the ingress node to the egress node as part of the ATM AAL1 cell stream.

In summary, when the optional CAS and on-hook detection features are enabled, the following conditions apply:

- The PVC provisioned for the CES circuit always exists.
- During an on-hook state, most of the bandwidth reserved for the CES circuit is not in use. (Dummy cells are sent from the ingress node to the egress node to maintain the connection.) Therefore, this bandwidth becomes available for use by other AAL5 network traffic, such as available bit rate (ABR) traffic.
- During an off-hook state, all the bandwidth reserved for the CES circuit is dedicated to that circuit.

To configure the T1/E1 port on the ATM-CES port adapter for channel-associated signaling, first use the commands in the section "[Configuring Structured N x 64 CES Services, page 87](#)", and then use the following commands beginning in global configuration mode:

SUMMARY STEPS

1. Router(config)# **interface** *cbr slot / port*
2. Router(config-if)# **ces circuit** *circuit-number cas*
3. Router(config-if)# **ces dsx1 signalmode robbedbit**
4. Router(config-if)# **ces circuit** *circuit-number on-hook-detection hex-number*

DETAILED STEPS

	Command or Action	Purpose
Step 1	Router(config)# interface cbr <i>slot / port</i>	Specifies the ATM-CES port adapter interface.
Step 2	Router(config-if)# ces circuit <i>circuit-number cas</i>	Enables channel-associated signaling.
Step 3	Router(config-if)# ces dsx1 signalmode robbedbit	(Optional) Enables the signal mode as robbed bit.
Step 4	Router(config-if)# ces circuit <i>circuit-number on-hook-detection hex-number</i>	(Optional) Enables on-hook detection.

Configuring Network Clock Source and Priorities

You can specify up to four network clock sources for a Cisco 7200 series router. The highest-priority active port in the chassis supplies the primary reference source to all other chassis interfaces that require network clock synchronization services. The fifth network clock source is always the local oscillator on the ATM-CES port adapter.

To direct a CBR port to use the network-derived clock, you must configure the CBR port with the **ces dsx1 clock source network-derived** interface command. For information on configuring the CBR port, refer to the section "[Configuring Unstructured Clear Channel CES Services, page 86](#)" earlier in this chapter.

To verify the clock signal sources and priorities that you have established for your ATM-CES port adapter, use the **show network-clocks** privileged EXEC command.



Note

The commands in this section are supported only on the ATM-CES port adapter.

For an example of configuring the network clock source and priority, see the section "[Example Configuring Network Clock Source Priority, page 119](#)" at the end of this chapter.

To establish the sources and priorities of the requisite clocking signals for an ATM-CES port adapter in a Cisco 7200 series router, use the following commands beginning in global configuration mode:

SUMMARY STEPS

1. Router(config)# **network-clock-select 1** {atm | cbr} *slot / port*
2. Router(config)# **network-clock-select 2** {atm | cbr} *slot / port*
3. Router(config)# **network-clock-select 3** {atm | cbr} *slot / port*
4. Router(config)# **network-clock-select 4** {atm | cbr} *slot / port*

DETAILED STEPS

	Command or Action	Purpose
Step 1	Router(config)# network-clock-select 1 {atm cbr} <i>slot / port</i>	Establishes a priority 1 clock source.
Step 2	Router(config)# network-clock-select 2 {atm cbr} <i>slot / port</i>	Establishes a priority 2 clock source.
Step 3	Router(config)# network-clock-select 3 {atm cbr} <i>slot / port</i>	Establishes a priority 3 clock source.
Step 4	Router(config)# network-clock-select 4 {atm cbr} <i>slot / port</i>	Establishes a priority 4 clock source.

Configuring Virtual Path Shaping

The OC-3/STM-1 ATM Circuit Emulation Service Network Module and ATM-CES port adapter support multiplexing of one or more PVCs over a virtual path (VP) that is shaped at a constant bandwidth. To use this feature, you must configure a permanent virtual path (PVP) with a specific virtual path identifier (VPI). Any PVCs that are created subsequently with the same VPI are multiplexed onto this VP; the traffic parameters of individual PVCs are ignored.

The traffic shaping conforms to the peak rate that is specified when you create the VP. Any number of data PVCs can be multiplexed onto a VP.



Note

In the case of local switching, you cannot configure VP with interworking.

For an example of virtual path shaping, see the section "[Example Configuring Virtual Path Shaping, page 119](#)" at the end of this chapter.

To create a PVP, use the following commands beginning in interface configuration mode:

SUMMARY STEPS

1. Router(config-if)# **atm pvp** *vpi* [*peak-rate*]
2. Router(config-if)# **pvc** [*name*] *vpi* / *vci*
3. Router(config-if)# **exit**
4. Router(@) show atm vp

DETAILED STEPS

	Command or Action	Purpose
Step 1	Router(config-if)# atm pvp <i>vpi</i> [<i>peak-rate</i>]	Creates a PVP and optionally specifies the peak rate. <ul style="list-style-type: none"> • The value of the <i>vpi</i> argument is the virtual path identifier to be associated with the PVP (valid values are in the range from 0 to 255 inclusive). The <i>peak-rate</i> argument is the maximum rate (in kbps) at which the PVP is allowed to transmit data. Valid values are in the range 84 kbps to line rate. The default peak rate is the line rate. • If you change the peak rate online, the ATM port will go down and then up. • If you create a PVP for performing the local switching of an L2 transport protocol or for the xconnect command configuration, the OAM PVCs are created only if the PVP is successfully created. • Range VCs are not supported in ATM PVP.
Step 2	Router(config-if)# pvc [<i>name</i>] <i>vpi</i> / <i>vci</i>	(Optional) Creates a PVC with a VPI that matches the VPI specified in Step 1. <ul style="list-style-type: none"> • The pvc command is rejected if a nonmultiplexed PVC with the specified VPI value already exists. This could happen if you first create a PVC with a given VPI value, and then you subsequently enter this command. • When you create a PVP, two PVCs are created (with VCI 3 and 4) by default. These PVCs are created for VP end-to-end loopback and segment loopback OAM support.
Step 3	Router(config-if)# exit	Exits interface configuration mode.

Command or Action	Purpose
Step 4 Router(@) show atm vp	Displays information about the PVP.

Configuring ATM Access over a Serial Interface

This section describes how to configure routers that use a serial interface for ATM access through an ATM data service unit (ADSU). The configuration tasks include the steps necessary to enable Asynchronous Transfer Mode-Data Exchange Interface (ATM-DXI) encapsulation, select a multiprotocol encapsulation method using ATM-DXI, and set up a PVC for the selected encapsulation.

In routers with a serial interface, an ADSU is required to provide the ATM interface to the network, convert outgoing packets into ATM cells, and reassemble incoming ATM cells into packets.

Any serial interface can be configured for multiprotocol encapsulation over ATM-DXI, as specified by RFC 1483. At the ADSU, the DXI header is stripped off, and the protocol data is segmented into cells for transport over the ATM network.

RFC 1483 describes two methods of transporting multiprotocol connectionless network interconnect traffic over an ATM network. One method allows multiplexing of multiple protocols over a single PVC. The other method uses different virtual circuits to carry different protocols. Cisco's implementation of RFC 1483 supports both methods and supports transport of Apollo Domain, AppleTalk, Banyan VINES, DECnet, IP, Novell IPX, ISO CLNS, and XNS traffic.

To configure ATM access over a serial interface, complete the tasks in the following sections. The first four tasks are required.

For an example of configuring ATM access over a serial interface, see the section "[Example ATM Access over a Serial Interface, page 119](#)" at the end of this chapter.

- [Enabling the Serial Interface, page 95](#)
- [Enabling ATM-DXI Encapsulation, page 96](#)
- [Setting Up the ATM-DXI PVC, page 96](#)
- [Mapping Protocol Addresses to the ATM-DXI PVC, page 97](#)
- [Monitoring and Maintaining the ATM-DXI Serial Interface, page 97](#)

Enabling the Serial Interface

The supported protocols are Apollo Domain, AppleTalk, Banyan VINES, DECnet, IP, Novell IPX, ISO CLNS, and XNS.

For information about the addressing requirements of a protocol, see the relevant protocol configuration chapter in the Cisco IOS IP Configuration Guide, the Cisco IOS AppleTalk and Novell IPX Configuration Guide, or the Cisco IOS Apollo Domain, Banyan VINES, DECnet, ISO CLNS, and XNS Configuration Guide.

To configure the serial interface for ATM access, enable the serial interface by using the following commands beginning in global configuration mode:

SUMMARY STEPS

1. Router(config)# **interface serial** *number*
2. Do one of the following:
 - Router(config-if)# **appletalk address** *network . node*
 -
 - Router(config-if)# **ip address** *address mask*

DETAILED STEPS

	Command or Action	Purpose
Step 1	Router(config)# interface serial <i>number</i>	Enables the serial interface.
Step 2	Do one of the following: <ul style="list-style-type: none"> • Router(config-if)# appletalk address <i>network . node</i> • • Router(config-if)# ip address <i>address mask</i> Example: Example: Router(config-if)# ipx network <i>number</i>	For each protocol to be carried, assigns a protocol address to the interface. (The commands shown are a partial list for the supported protocols.)

Enabling ATM-DXI Encapsulation

To enable ATM-DXI encapsulation on a serial or High-Speed Serial Interface (HSSI), use the following command in interface configuration mode:

Command	Purpose
Router(config-if)# encapsulation atm-dxi	Enables ATM-DXI encapsulation.

Setting Up the ATM-DXI PVC

An ATM-DXI PVC can be defined to carry one or more protocols as described by RFC 1483, or multiple protocols as described by RFC 1490.

The multiplex (MUX) option defines the PVC to carry one protocol only; each protocol must be carried over a different PVC. The Subnetwork Access Protocol (SNAP) option is LLC/SNAP multiprotocol encapsulation, compatible with RFC 1483; SNAP is the current default option. The network layer protocol identification (NLPID) option is multiprotocol encapsulation, compatible with RFC 1490; this option is provided for backward compatibility with the default setting in earlier versions in the Cisco IOS software.

**Note**

The default encapsulation was NLPID in software earlier than Release 10.3. Beginning in that release, the default encapsulation is SNAP. Select the **nlpid** keyword now if you had previously selected the default.

To set up the ATM-DXI PVC and select an encapsulation method, use the following command in interface configuration mode:

Command	Purpose
Router(config-if)# dxi pvc <i>vpi vci</i> [snap nlpid mux]	Defines the ATM-DXI PVC and the encapsulation method.

Mapping Protocol Addresses to the ATM-DXI PVC

This section describes how to map protocol addresses to the VCI and the VPI of a PVC that can carry multiprotocol traffic. The protocol addresses belong to the host at the other end of the link.

The supported protocols are Apollo Domain, AppleTalk, Banyan VINES, DECnet, IP, Novell IPX, ISO CLNS, and XNS.

For an example of configuring a serial interface for ATM, see the section "[Example ATM Access over a Serial Interface, page 119](#)" later in this chapter.

To map a protocol address to an ATM-DXI PVC, use the following command in interface configuration mode (repeat this task for each protocol to be carried on the PVC):

Command	Purpose
Router(config-if)# dxi map <i>protocol protocol-address vpi vci</i> [broadcast]	Maps a protocol address to the ATM-DXI PVC's VPI and VCI.

Monitoring and Maintaining the ATM-DXI Serial Interface

After configuring the serial interface for ATM, you can display the status of the interface, the ATM-DXI PVC, or the ATM-DXI map. To display interface, PVC, or map information, use the following commands in EXEC mode:

Command	Purpose
Router# show interfaces atm [<i>slot / port</i>]	Displays the serial ATM interface status.
Router# show dxi pvc	Displays the ATM-DXI PVC information.
Router# show dxi map	Displays the ATM-DXI map information.

Troubleshooting the ATM Interface

The **atm oam flush** command is a diagnostic tool that drops all OAM cells that are received on an ATM interface. To drop all incoming OAM cells on an ATM interface, use the following commands beginning in global configuration mode:

SUMMARY STEPS

1. Do one of the following:
 - Router(config)# **interface atm slot /0**
 -
 -
 - Router(config)# **interface atm slot / port-adapter /0**
2. Router(config-if)# **atm oam flush**

DETAILED STEPS

Command or Action	Purpose
<p>Step 1 Do one of the following:</p> <ul style="list-style-type: none"> • Router(config)# interface atm slot /0 • • • Router(config)# interface atm slot / port-adapter /0 <p>Example:</p> <p>Example:</p> <p>Example:</p> <pre>Router(config)# interface atm number</pre>	<p>Specifies the ATM interface using the appropriate format of the interface atm command.¹⁹</p>
<p>Step 2 Router(config-if)# atm oam flush</p>	<p>Specifies that incoming OAM cells be dropped on the ATM interface.</p>

Monitoring and Maintaining the ATM Interface

After configuring an ATM interface, you can display its status. You can also display the current state of the ATM network and connected virtual circuits. To show current virtual circuits and traffic information, use the following commands in EXEC mode:

¹⁹ To determine the correct form of the interface atm command, consult your ATM network module, port adapter, or router documentation.

Command	Purpose
Router# show arp	Displays entries in the ARP table.
Router# show atm class-links {vpi / vci name}	Displays PVC and SVC parameter configurations and where the parameter values are inherited from.
Router# show atm interface atm slot /0 Router# show atm interface atm slot / port-adaptor /0 Router# show atm interface atm number	Displays ATM-specific information about the ATM interface using the appropriate format of the show atm interface atm command. ²⁰
Router# show atm map	Displays the list of all configured ATM static maps to remote hosts on an ATM network.
Router# show atm pvc [vpi / vci name interface atm interface_number]	Displays all active ATM PVCs and traffic information.
Router# show atm svc [vpi / vci name interface atm interface_number]	Displays all active ATM SVCs and traffic information.
Router# show atm traffic	Displays global traffic information to and from all ATM networks connected to the router, OAM statistics, and a list of counters of all ATM traffic on this router.
Router# show atm vc [vcd-number [range lower-limit-vcd upper-limit-vcd] [interface ATM interface-number] [detail [prefix {vpi/vci vcd interface vc_name}]] [connection-name] signalling [freed-svcs [cast-type {p2mp p2p}]] [detail] [interface ATM interface-number]] summary ATM interface-number]	Displays all active ATM virtual circuits (PVCs and SVCs) and traffic information. Note The SVCs and the signalling keyword are not supported on the Cisco ASR 1000 series routers.
Router# show controllers atm [slot /ima group-number]	Displays information about current settings and performance at the physical level.
Router# show ima interface atm [slot]/ima [group-number] [detail]	Displays general or detailed information about IMA groups and the links in those groups.

²⁰ To determine the correct form of the interface atm command, consult your ATM network module, port adaptor, or router documentation.

Command	Purpose
Router# show interfaces atm	Displays statistics for the ATM interface using the appropriate format of the show interfaces atm command.
Router# show interfaces atm slot /0	
Router# show interfaces atm slot / port-adapter /0	
Router# show network-clocks	Displays the clock signal sources and priorities that you established on the router.
Router# show sscop	Displays SSCOP details for the ATM interface.

ATM Configuration Examples

The examples in the following sections illustrate how to configure ATM for the features described in this chapter. The examples below are presented in the same order as the corresponding configuration task sections presented earlier in this chapter:

- [Example Creating a PVC, page 101](#)
- [Examples PVC with AAL5 and LLC SNAP Encapsulation, page 101](#)
- [Example VCs in a Fully Meshed Network, page 102](#)
- [Example Configuring an ABR PVC, page 103](#)
- [Example Configuring PVC Discovery, page 103](#)
- [Example Enabling Inverse ARP, page 103](#)
- [Example Configuring Loopback Cells, page 103](#)
- [Example Configuring PVC Trap Support, page 104](#)
- [Example Configuring Communication with the ILMI, page 104](#)
- [Example SVCs in a Fully Meshed Network, page 104](#)
- [Example ATM ESI Address, page 105](#)
- [Example ATM NSAP Address, page 105](#)
- [Example SVCs with Multipoint Signaling, page 106](#)
- [Example Configuring SVC Traffic Parameters, page 106](#)
- [Example Creating a VC Class, page 106](#)
- [Examples Applying a VC Class, page 107](#)
- [Example LMI Management on an ATM PVC, page 107](#)
- [Example OAM Management on an ATM PVC, page 107](#)
- [Example OAM Management on an ATM SVC, page 108](#)
- [Examples Classical IP and ARP, page 108](#)
- [Examples Dynamic Rate Queue, page 109](#)
- [Example ATM Interfaces for SMDS Encapsulation, page 110](#)
- [Example Transparent Bridging on an AAL5-SNAP PVC, page 110](#)
- [Examples Inverse Multiplexing over ATM, page 110](#)
- [Example Configuring ATM E.164 Auto Conversion, page 116](#)
- [Examples Circuit Emulation Service, page 117](#)

- [Example ATM Access over a Serial Interface, page 119](#)
- [Example ATM Port Adapters Connected Back-to-Back, page 120](#)

Example Creating a PVC

The following example shows how to create a PVC on an ATM main interface with AAL5/MUX encapsulation configured and a VBR-NRT QOS specified. For further information, refer to the sections "[Creating a PVC, page 3](#)" and "[Configuring PVC Traffic Parameters, page 5](#)" earlier in this chapter.

```
interface 2/0
 pvc cisco 1/40
 encapsulation aal5mux ip
 vbr-nrt 100000 50000 20
 exit
```

Examples PVC with AAL5 and LLC SNAP Encapsulation

The following example shows how to create a PVC 0/50 on ATM interface 3/0. It uses the global default LLC/SNAP encapsulation over AAL5. The interface is at IP address 10.1.1.1 with 10.1.1.5 at the other end of the connection. For further information, refer to the sections "[Creating a PVC, page 3](#)" and "[Mapping a Protocol Address to a PVC, page 4](#)" earlier in this chapter.

```
interface atm 3/0
 ip address 10.1.1.1 255.255.255.0
 pvc 0/50
 protocol ip 10.1.1.5 broadcast
 exit
!
 ip route-cache cbus
```

The following example is a typical ATM configuration for a PVC:

```
interface atm 4/0
 ip address 172.21.168.112 255.255.255.0
 atm maxvc 512
 pvc 1/51
 protocol ip 172.21.168.110
 exit
!
 pvc 2/52
 protocol decnet 10.1 broadcast
 exit
!
 pvc 3/53
 protocol clns 47.004.001.0000.0c00.6e26.00 broadcast
 exit
!
 decnet cost 1
 clns router iso-igrp comet
 exit
!
router iso-igrp comet
 net 47.0004.0001.0000.0c00.6666.00
 exit
!
router igrp 109
 network 172.21.0.0
 exit
!
 ip domain-name CISCO.COM
```

Example VCs in a Fully Meshed Network

The figure below illustrates a fully meshed network. The configurations for routers A, B, and C follow the figure. In this example, the routers are configured to use PVCs. Fully meshed indicates that any workstation can communicate with any other workstation. Note that the two **protocol** statements configured in router A identify the ATM addresses of routers B and C. The two **protocol** statements in router B identify the ATM addresses of routers A and C. The two **protocol** statements in router C identify the ATM addresses of routers A and B. For further information, refer to the sections "[Creating a PVC, page 3](#)" and "[Mapping a Protocol Address to a PVC, page 4](#)" earlier in this chapter.

Figure 6 Fully Meshed ATM Configuration Example

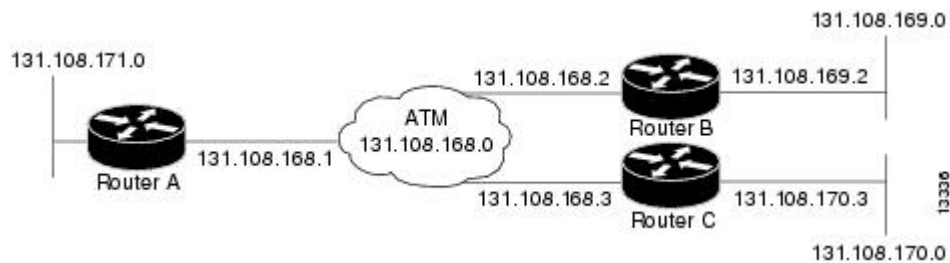

Router A

```
ip routing
!
interface atm 4/0
 ip address 172.108.168.1 255.255.255.0
 pvc 0/32
  protocol ip 172.108.168.2 broadcast
 exit
!
 pvc 0/33
  protocol ip 172.108.168.3 broadcast
 exit
```

Router B

```
ip routing
!
interface atm 2/0
 ip address 172.108.168.2 255.255.255.0
 pvc test-b-1 0/32
  protocol ip 172.108.168.1 broadcast
 exit
!
 pvc test-b-2 0/34
  protocol ip 172.108.168.3 broadcast
 exit
```

Router C

```
ip routing
!
interface atm 4/0
 ip address 172.108.168.3 255.255.255.0
 pvc 0/33
  protocol ip 172.108.168.1 broadcast
 exit
```



```
!
pvc 0/34
protocol ip 172.108.168.2 broadcast
exit
```

Example Configuring an ABR PVC

The following example shows a typical ABR PVC configuration for the ATM-CES port adapter on a Cisco 7200 series router. In this example, the default peak cell rate and minimum cell rate is used (default PCR is the line rate and MCR is 0), and the ABR rate increase and decrease factor is set to 32. For further information, refer to the section "[Configuring PVC Traffic Parameters, page 5](#)" earlier in this chapter.

```
interface atm 4/0
ip address 10.1.1.1 255.255.255.0
pvc 0/34
atm abr rate-factor 32 32
no shutdown
exit
```

Example Configuring PVC Discovery

The following example shows how to enable PVC Discovery on an ATM main interface 2/0. The keyword **subinterface** is used so that all discovered PVCs with a VPI value of 1 will be assigned to the subinterface 2/0.1. For further information, refer to the section "[Configuring PVC Discovery, page 6](#)" earlier in this chapter.

```
interface atm 2/0
pvc RouterA 0/16 ilmi
exit
atm ilmi-pvc-discovery subinterface
exit
!
interface atm 2/0.1 multipoint
ip address 172.21.51.5 255.255.255.0
```

Example Enabling Inverse ARP

The following example shows how to enable Inverse ARP on an ATM interface and specifies an Inverse ARP time period of 10 minutes. For further information, refer to the section "[Enabling Inverse ARP, page 8](#)" earlier in this chapter.

```
interface atm 2/0
pvc 1/32
inarp 10
exit
```

Example Configuring Loopback Cells

The following example shows how to enable OAM management on an ATM PVC. The PVC is assigned the name routerA and the VPI and VCI are 0 and 32, respectively. OAM management is enabled with a frequency of 3 seconds between OAM cell transmissions. For further information, refer to the section "[Configuring Loopback Cells to Verify Connectivity, page 10](#)" earlier in this chapter.

```
interface atm 2/0
pvc routerA 0/32
oam-pvc manage 3
oam retry 5 5 10
```

Example Configuring PVC Trap Support

The following example shows how to configure PVC trap support on your Cisco router:

```
!For PVC trap support to work on your router, you must first have SNMP support and
!an IP routing protocol configured on your router:
Router(config)# snmp-server community public ro
Router(config)# snmp-server host 172.69.61.90 public

Router(config)# ip routing
Router(config)# router igrp 109
Router(config-router)# network 172.21.0.0
!
!Enable PVC trap support and OAM management:
Router(config)# snmp-server enable traps atm pvc interval 40 fail-interval 10
Router(config)# interface atm 1/0.1
Router(config-if)# pvc 0/1
Router(config-if-atm-vc)# oam-pvc manage
!
! Now if PVC 0/1 goes down, host 171.69.61.90 will receive traps.
```

For further information, refer to the "[Configuring PVC Trap Support, page 11](#)" section earlier in this chapter.

Example Configuring Communication with the ILMI

The following example shows how to configure the ILMI protocol on an ATM main interface. For further information, refer to the section "[Configuring Communication with the ILMI, page 15](#)" earlier in this chapter.

```
interface 2/0
 pvc cisco 0/16 ilmi
 exit
```

Example SVCs in a Fully Meshed Network

The following example is also a configuration for the fully meshed network, but this example uses SVCs. PVC 0/5 is the signaling PVC.



Note

Configuring explicit ATM NSAP addresses on the routers in this example also requires configuring static call routing on the ATM switch in order to route the calls properly. For more information on how to configure static call routing, refer to your switch documentation.

For further information, see the following sections earlier in this chapter:

- [Configuring the PVC That Performs SVC Call Setup, page 15](#)
- [Configuring the NSAP Address, page 16](#)
- [Creating an SVC, page 18](#)

Router A

```
interface atm 4/0
 ip address 172.16.168.1 255.255.255.0
 atm nsap-address AB.CDEF.01.234567.890A.BCDE.F012.3456.7890.1234.12
 atm maxvc 1024
 pvc 0/5 qsaal
 exit
```

```

!
svc svc-1 nsap BC.CDEF.01.234567.890A.BCDE.F012.3456.7890.1334.13
protocol ip 172.16.168.2
exit
!
svc svc-2 nsap CA.CDEF.01.234567.890A.BCDE.F012.3456.7890.1334.12
protocol ip 172.108.168.3
exit

```

Router B

```

interface atm 2/0
ip address 172.16.168.2 255.255.255.0
atm nsap-address BC.CDEF.01.234567.890A.BCDE.F012.3456.7890.1334.13
atm maxvc 1024
pvc 0/5 qsaal
exit
!
svc svc-1 nsap AB.CDEF.01.234567.890A.BCDE.F012.3456.7890.1234.12
protocol ip 172.16.168.1
exit
!
svc svc-2 nsap CA.CDEF.01.234567.890A.BCDE.F012.3456.7890.1334.12
protocol ip 172.16.168.3
exit

```

Router C

```

interface atm 4/0
ip address 172.16.168.3 255.255.255.0
atm nsap-address CA.CDEF.01.234567.890A.BCDE.F012.3456.7890.1334.12
atm maxvc 1024
pvc 0/5 qsaal
exit
!
svc nsap AB.CDEF.01.234567.890A.BCDE.F012.3456.7890.1234.12
protocol ip 172.16.168.1
exit
!
svc nsap BC.CDEF.01.234567.890A.BCDE.F012.3456.7890.1334.13
protocol ip 172.16.168.2
exit

```

Example ATM ESI Address

The following example shows how to set up the ILMI PVC and how to assign the ESI and selector field values on a Cisco 7500 series router. For further information, refer to the section "[Configuring the ESI and Selector Fields, page 17](#)" earlier in this chapter.

```

interface atm 4/0
pvc 0/16 ilmi
atm esi-address 345678901234.12

```

Example ATM NSAP Address

The following example shows how to assign NSAP address AB.CDEF.01.234567.890A.BCDE.F012.3456.7890.1234.12 to ATM interface 4/0. For further information, refer to the section "[Configuring the Complete NSAP Address, page 17](#)" earlier in this chapter.

```

interface atm 4/0
atm nsap-address AB.CDEF.01.234567.890A.BCDE.F012.3456.7890.1234.12

```

You can display the ATM address for the interface by executing the **show interface atm** command.

Example SVCs with Multipoint Signaling

The following example shows how to configure an ATM interface for SVCs using multipoint signaling. For further information, refer to the section "[Configuring Point-to-Multipoint Signaling, page 19](#)" earlier in this chapter.

```
interface atm 2/0
ip address 10.4.4.6 255.255.255.0
pvc 0/5 qsaal
exit
!
pvc 0/16 ilmi
exit
!
atm esi-address 3456.7890.1234.12
!
svc mcast-1 nsap cd.cdef.01.234566.890a.bcde.f012.3456.7890.1234.12 broadcast
protocol ip 10.4.4.4 broadcast
exit
!
svc mcast-2 nsap 31.3233.34.352637.3839.3031.3233.3435.3637.3839.30 broadcast
protocol ip 10.4.4.7 broadcast
exit
!
atm multipoint-signalling
atm maxvc 1024
```

Example Configuring SVC Traffic Parameters

The figure below illustrates a source and destination router implementing traffic settings that correspond end-to-end. The output values for the source router correspond to the input values for the destination router. The following example shows how to specify VBR-NRT traffic parameters on the source router. For further information, refer to the section "[Configuring SVC Traffic Parameters, page 21](#)" earlier in this chapter.

```
interface atm 4/0
svc svc-1 nsap 47.0091.81.000000.0041.0B0A.1581.0040.0B0A.1585.00
vbr-nrt 1000 500 64 800 400 64
exit
```

Figure 7 Source and Destination Routers with Corresponding Traffic Settings

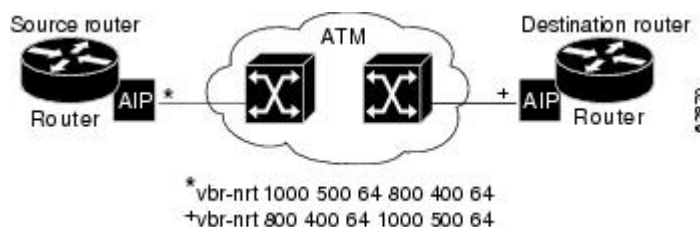

Example Creating a VC Class

The following example shows how to create a VC class named main and how to configure UBR and encapsulation parameters. For further information, refer to the sections "[Creating a VC Class, page 28](#)" and "[Configuring VC Parameters, page 28](#)" earlier in this chapter.

```
vc-class atm main
```

```
ubr 10000
encapsulation aal5mux ip
```

The following example shows how to create a VC class named sub and how to configure UBR and PVC management parameters. For further information, refer to the sections "[Creating a VC Class, page 28](#)" and "[Configuring VC Parameters, page 28](#)" earlier in this chapter.

```
vc-class atm sub
ubr 15000
oam-pvc manage 3
```

The following example shows how to create a VC class named pvc and how to configure VBR-NRT and encapsulation parameters. For further information, refer to the sections "[Creating a VC Class, page 28](#)" and "[Configuring VC Parameters, page 28](#)" earlier in this chapter.

```
vc-class atm pvc
vbr-nrt 10000 5000 64
encapsulation aal5snap
```

Examples Applying a VC Class

The following example shows how to apply the VC class named main to the ATM main interface 4/0. For further information, refer to the section "[Applying a VC Class on an ATM PVC or SVC, page 29](#)" earlier in this chapter.

```
interface atm 4/0
class-int main
exit
```

The following example shows how to apply the VC class named sub to the ATM subinterface 4/0.5:

```
interface atm 4/0.5 multipoint
class-int sub
exit
```

The following example shows how to apply the VC class named pvc directly on the PVC 0/56:

```
interface atm 4/0.5 multipoint
pvc 0/56
class-vc pvc
exit
```

Example LMI Management on an ATM PVC

The following example first shows how to configure an ILMI PVC on the main ATM interface 0/0. ILMI management is then configured on the ATM subinterface 0/0.1. For further information, refer to the section "[Configuring ILMI Management, page 31](#)" earlier in this chapter.

```
interface atm 0/0
pvc routerA 0/16 ilmi
exit
!
interface atm 0/0.1 multipoint
pvc 0/60
ilmi manage
```

Example OAM Management on an ATM PVC

The following example shows how to enable OAM management on an ATM PVC. The PVC is assigned the name routerA and the VPI and VCI are 0 and 32, respectively. OAM management is enabled with a

frequency of 3 seconds between OAM cell transmissions. For further information, refer to the section "[Configuring OAM Management for PVCs, page 33](#)" earlier in this chapter.

```
interface atm 2/0
 pvc routerA 0/32
 oam-pvc manage 3
 oam retry 5 5 10
```

Example OAM Management on an ATM SVC

The following example shows how to enable OAM management on an ATM SVC. The SVC is assigned the name routerZ and the destination NSAP address is specified. OAM management is enabled with a frequency of 3 seconds between OAM cell transmissions. For further information, refer to the section "[Configuring OAM Management for SVCs, page 36](#)" earlier in this chapter.

```
interface atm 1/0
 svc routerZ nsap 47.0091.81.000000.0040.0B0A.2501.ABC1.3333.3333.05
 oam-svc manage 3
 oam retry 5 5 10
```

Examples Classical IP and ARP

This section provides three examples of classical IP and ARP configuration, one each for a client and a server in an SVC environment, and one for ATM Inverse ARP in a PVC environment.

- [Example Configuring ATM ARP Client in an SVC Environment, page 108](#)
- [Example Configuring ATM ARP Server in an SVC Environment, page 108](#)
- [Example Configuring ATM Inverse ARP in a PVC Environment, page 109](#)

Example Configuring ATM ARP Client in an SVC Environment

This example shows how to configure an ATM ARP client in an SVC environment. Note that the client in this example and the ATM ARP server in the next example are configured to be on the same IP network. For further information, refer to the section "[Configuring the Router as an ATM ARP Client, page 38](#)" earlier in this chapter.

```
interface atm 2/0.5
 atm nsap-address ac.2456.78.040000.0000.0000.0000.0000.0000.00
 ip address 10.0.0.2 255.0.0.0
 pvc 0/5 qsaal
 atm arp-server nsap ac.1533.66.020000.0000.0000.0000.0000.0000.00
```

Example Configuring ATM ARP Server in an SVC Environment

The following example shows how to configure ATM on an interface and configures the interface to function as the ATM ARP server for the IP subnetwork. For further information, refer to the section "[Configuring the Router as an ATM ARP Server, page 40](#)" earlier in this chapter.

```
interface atm 0/0
 ip address 10.0.0.1 255.0.0.0
 atm nsap-address ac.1533.66.020000.0000.0000.0000.0000.0000.00
 atm rate-queue 1 100
 atm maxvc 1024
 pvc 0/5 qsaal
 atm arp-server self
```

Example Configuring ATM Inverse ARP in a PVC Environment

The following example shows how to configure ATM on an interface and then configures the ATM Inverse ARP mechanism on the PVCs on the interface, with Inverse ARP datagrams sent every 5 minutes on three of the PVCs. The fourth PVC will not send Inverse ATM ARP datagrams, but will receive and respond to Inverse ATM ARP requests. For further information, refer to the section "[Configuring Classical IP and ARP in an SVC Environment, page 38](#)" earlier in this chapter.

```
interface atm 4/0
 ip address 172.21.1.111 255.255.255.0
 pvc 0/32
  inarp 5
  exit
!
 pvc 0/33
  inarp 5
  exit
!
 pvc 0/34
  inarp 5
  exit
!
interface atm 4/0.1 point-to-point
 pvc 0/35
  exit
```

No **map-group** and **map-list** commands are needed for IP.

Examples Dynamic Rate Queue

The following examples assume that no permanent rate queues have been configured. The software dynamically creates rate queues when a **pvc** command creates a new PVC that does not match any user-configured rate queue. For further information, refer to the section "[Using Dynamic Rate Queues, page 43](#)" earlier in this chapter.

The following example shows how to set the peak rate to the maximum that the PLIM will allow. Then it creates a rate queue for the peak rate of this VC.

```
interface 2/0
 pvc 1/41
  exit
```

The following example shows how to create a 100-Mbps rate queue with an average rate of 50 Mbps and a burst size of 64 cells:

```
interface 2/0
 pvc 2/42
  vbr-nrt 100000 50000 64
  exit
```

The following example shows how to create a 15-Mbps rate queue and set the average rate to the peak rate:

```
interface 2/0
 pvc 3/43
  ubr 15000
  exit
```

The following example shows how to configure a rate queue tolerance on the ATM interface with slot 2 and port 0. A *tolerance-value* of 20 is specified, which will apply to SVCs, discovered VCs, and PVCs.

```
interface atm 2/0
 atm rate-queue tolerance svc pvc 20
```

Example ATM Interfaces for SMDS Encapsulation

The following example shows how to create a minimal configuration of an ATM interface to support AAL3/4 and SMDS encapsulation; no protocol configuration is shown. For further information, refer to the section "[Configuring ATM Subinterfaces for SMDS Networks, page 49](#)" earlier in this chapter.

```
interface atm 3/0
  atm aal aal3/4
  atm smds-address c140.888.9999
  atm vp-filter 0
  atm multicast e180.0999.9999
  atm pvc 30 0 30 aal34smds
```

The following example shows how IP dynamic routing might coexist with static routing of another protocol:

```
interface atm 3/0
  ip address 172.21.168.112 255.255.255.0
  atm aal aal3/4
  atm smds-address c140.888.9999
  atm multicast e180.0999.9999
  atm vp-filter 0
  atm pvc 30 0 30 aal34smds
  map-group atm
  appletalk address 10.1
  appletalk zone atm
!
map-group atm
  atalk 10.2 smds c140.8111.1111 broadcast
```

This example shows that IP configured is dynamically routed, but that AppleTalk is statically routed. An AppleTalk remote host is configured at address 10.2 and is associated with SMDS address c140.8111.1111.

AAL3/4 associates a protocol address with an SMDS address, as shown in the last line of this example. In contrast, AAL5 static maps associate a protocol address with a PVC number.

Example Transparent Bridging on an AAL5-SNAP PVC

In the following example, three AAL5-SNAP PVCs are created on the same ATM interface. The router will broadcast all spanning tree updates to these AAL5-SNAP PVCs. No other virtual circuits will receive spanning tree updates. For further information, refer to the section "[Configuring Fast-Switched Transparent Bridging, page 51](#)" earlier in this chapter.

```
interface atm 4/0
  ip address 10.1.1.1 255.0.0.0
  pvc 1/33
  pvc 1/34
  pvc 1/35
  bridge-group 1
!
bridge 1 protocol dec
```

Examples Inverse Multiplexing over ATM

For examples of inverse multiplexing over ATM (IMA) configuration, see the following sections:

- [Example E1 IMA on Multiport T1 E1 ATM Network Module, page 111](#)
- [Example T1 IMA on Multiport T1 E1 ATM Network Module, page 113](#)
- [Example T1 IMA on Multiport T1 E1 ATM Port Adapter, page 114](#)

Example E1 IMA on Multiport T1 E1 ATM Network Module

The following example shows the setup of ATM interfaces, IMA groups, PVCs, and SVCs for E1 IMA on a Multiport T1/E1 ATM Network Module:

```

version 12.0
service timestamps debug uptime
service timestamps log uptime
no service password-encryption
!
hostname IMARouter
!
logging buffered 4096 debugging
!
ip subnet-zero
no ip domain-lookup
ip host 10.11.16.2
ip host 10.11.16.3
ip host 10.11.55.192
ip host 10.11.55.193
ip host 10.11.55.195
ip host 10.11.55.196
!
!
!
!
interface Ethernet0/0
 ip address 10.17.12.100 255.255.255.192
 no ip directed-broadcast
!
```

ATM interface 1/0 includes a PVC, but the specified link is not included in an IMA group. In this example, impedance and scrambling are set at their default values for E1 links and must match the far-end setting. The broadcast setting on the PVC takes precedence (addresses are fictitious).

```

interface ATM1/0
 ip address 10.1.1.26 255.255.255.1
 no ip directed-broadcast
 no atm oversubscribe
 pvc 1/40
  protocol ip 10.10.10.10 broadcast
!
 scrambling-payload
 impedance 120-ohm
 no fair-queue
!
```

The eight-port ATM IMA E1 network module is in slot 1, and the interface commands below specify three links as members of IMA group 0.

```

interface ATM1/1
 no ip address
 no ip directed-broadcast
 no atm oversubscribe
 ima-group 0
 scrambling-payload
 impedance 120-ohm
 no fair-queue
!
interface ATM1/2
 no ip address
 no ip directed-broadcast
 no atm oversubscribe
 ima-group 0
 scrambling-payload
 impedance 120-ohm
 no fair-queue
```

```

!
interface ATM1/3
no ip address
no ip directed-broadcast
no atm oversubscribe
ima-group 0
scrambling-payload
impedance 120-ohm
no fair-queue
!

```

Four links are members of IMA group 1.

```

interface ATM1/4
no ip address
no ip directed-broadcast
no atm oversubscribe
ima-group 1
scrambling-payload
impedance 120-ohm
no fair-queue
!
interface ATM1/5
no ip address
no ip directed-broadcast
no atm oversubscribe
ima-group 1
scrambling-payload
impedance 120-ohm
no fair-queue
!
interface ATM1/6
no ip address
no ip directed-broadcast
no atm oversubscribe
ima-group 1
scrambling-payload
impedance 120-ohm
no fair-queue
!
interface ATM1/7
no ip address
no ip directed-broadcast
no atm oversubscribe
ima-group 1
scrambling-payload
impedance 120-ohm
no fair-queue
!

```

The following commands specify parameters for the two IMA groups. For each group, a PVC is created and assigned an IP address.

```

interface ATM1/IMA0
ip address 10.18.16.123 255.255.255.192
no ip directed-broadcast
ima clock-mode common port 2
no atm oversubscribe
pvc 1/42
protocol ip 10.10.10.10 broadcast
!
!
interface ATM1/IMA1
ip address 10.19.16.123 255.255.255.192
no ip directed-broadcast
no atm oversubscribe
ima active-links-minimum 3
pvc 1/99
protocol ip 10.10.10.10 broadcast
!
!

```

```

ip classless
ip route 0.0.0.0 0.0.0.0 10.18.16.193
ip route 10.91.0.1 255.255.255.255 10.1.0.2
no ip http server
!
!
!
line con 0
  exec-timeout 0 0
  history size 100
  transport input none
line aux 0
line vty 0 4
  exec-timeout 0 0
  password lab
  login
  history size 100

```

Example T1 IMA on Multiport T1 E1 ATM Network Module

The following example shows the setup of ATM interfaces, IMA groups, PVCs, and SVCs for T1 IMA on a Multiport T1/E1 ATM Network Module:

```

version 12.0
service timestamps debug uptime
service timestamps log uptime
no service password-encryption
no service dhcp
!
hostname router
!
ip subnet-zero
!

```

There are four links in IMA group 3. The **no scrambling-payload** command is actually unnecessary, because this is the default for T1 links. The T1 automatic B8ZS line encoding is normally sufficient for proper cell delineation, so **no scrambling-payload** is the usual setting for T1 links. The scrambling setting must match the far end.

```

interface ATM0/0
  no ip address
  no ip directed-broadcast
  no atm ilmi-keepalive
  ima-group 3
  no scrambling-payload
  no fair-queue
!
interface ATM0/1
  ip address 10.18.16.121 255.255.255.192
  no ip directed-broadcast
  no atm ilmi-keepalive
  !
  ima-group 3
  no scrambling-payload
  no fair-queue
!
interface ATM0/2
  no ip address
  no ip directed-broadcast
  no atm ilmi-keepalive
  ima-group 3
  no scrambling-payload
  no fair-queue
!
interface ATM0/3
  no ip address
  no ip directed-broadcast
  no atm ilmi-keepalive

```

```

ima-group 3
no scrambling-payload
no fair-queue
!

```

IMA group 3 has PVCs that are set up for SVC management and signaling. Two SVCs and a communications PVC are also set up on the group interface.

```

interface ATM0/IMA3
no ip address
no ip directed-broadcast
no atm ilmi-keepalive
pvc 0/16 ilmi
!
pvc 0/5 qsaal
!
!
pvc first 1/43
vbr-rt 640 320 80
encapsulation aal5mux ip
!
!
svc second nsap 47.0091810000000050E201B101.00107B09C6ED.FE
abr 4000 3000
!
!
svc nsap 47.0091810000000002F26D4901.444444444444.01
!

```

The IMA commands below specify that three links must be active in order for the group to be operational. The common clock source is the first link, ATM 0/1, and ATM 0/2 is the test link. The differential delay maximum is set to 50 milliseconds.

```

ima active-links-minimum 3
ima clock-mode common 1
ima differential-delay-maximum 50
ima test link 2
!
interface Ethernet1/0
no ip address
no ip directed-broadcast
shutdown
!
interface Ethernet1/1
no ip address
no ip directed-broadcast
shutdown
!
ip classless
no ip http server
!
!
!
line con 0
exec-timeout 0 0
transport input none
line aux 0
line vty 0 4
login
!
!
end

```

Example T1 IMA on Multiport T1 E1 ATM Port Adapter

The following configuration example shows the setup of ATM interfaces, IMA groups, PVCs, and SVCs for T1 IMA on a Multiport T1/E1 ATM Port Adapter:

```
version 12.1
service timestamps debug uptime
service timestamps log uptime
no service password-encryption
no service dhcp
!
hostname router
!
!
!
ip subnet-zero
!
!
```

There are four links in IMA group 3. The **no scrambling cell-payload** command is actually unnecessary, as this is the default for T1 links. Because the T1 default binary-eight zero substitution (B8ZS) line encoding is normally sufficient for proper cell delineation, this is the usual setting for T1 links. The scrambling setting must match the far-end receiver.

```
interface ATM0/0
no ip address
no ip directed-broadcast
no atm ilmi-keepalive
ima-group 3
no scrambling cell-payload
no fair-queue
!
interface ATM0/1
ip address 10.1.1.2 255.0.0.0
no ip directed-broadcast
no atm ilmi-keepalive
ima-group 3
no scrambling-payload
no fair-queue
!
interface ATM1/2
no ip address
no ip directed-broadcast
no atm ilmi-keepalive
ima-group 3
no scrambling-payload
no fair-queue
!
interface ATM0/3
no ip address
no ip directed-broadcast
no atm ilmi-keepalive
ima-group 3
no scrambling-payload
no fair-queue
!
```

IMA group 3 has PVCs that are set up for SVC management and signaling. Two SVCs and a communications PVC are also set up on the group interface.

```
interface ATM0/IMA3
no ip address
no ip directed-broadcast
no atm ilmi-keepalive
pvc 0/16 ilmi
!
pvc 0/5 qsaal
!
!
interface ATM0/IMA3.1 point-to-point
ip address 10.1.1.1 255.255.255.0
```

```

pvc first 1/13
  vbr-nrt 640 320 80
  encapsulation aal5mux ip
!
!
svc nsap 47.0091810000000002F26D4901.444444444444.01
!

```

The group commands below specify that three links must be active for the group to be operational. The common clock source is the first link, ATM 0/0, and ATM 0/1 is the test link. The differential delay maximum is set to 50 milliseconds (ms).

```

ima active-links-minimum 3
ima clock-mode common 0
ima differential-delay-maximum 50
ima test link 1
!
interface Ethernet1/0
  no ip address
  no ip directed-broadcast
  shutdown
!
interface Ethernet1/1
  no ip address
  no ip directed-broadcast
  shutdown
!
ip classless
no ip http server
!
!
!
line con 0
  exec-timeout 0 0
  transport input none
line aux 0
line vty 0 4
  login
!
!

```

Example Configuring ATM E.164 Auto Conversion

The following example shows how to configure ATM E.164 auto conversion on an ATM interface. The figure below illustrates this example. For further information, refer to the section "[Example Configuring ATM E.164 Auto Conversion, page 116](#)" earlier in this chapter.

```

interface atm 0 multipoint
  ip address 172.45.20.81 255.255.255.0
  pvc 0/5 qsaal
  exit
!
atm nsap-address 45.000120045020081F00000000.112233445566.00
atm e164 auto-conversion
svc nsap 45.000120045020071F00000000.665544332211.00

```

```
protocol ip 172.45.20.71
exit
```

Figure 8 E164_AESA Address Auto Conversion Example

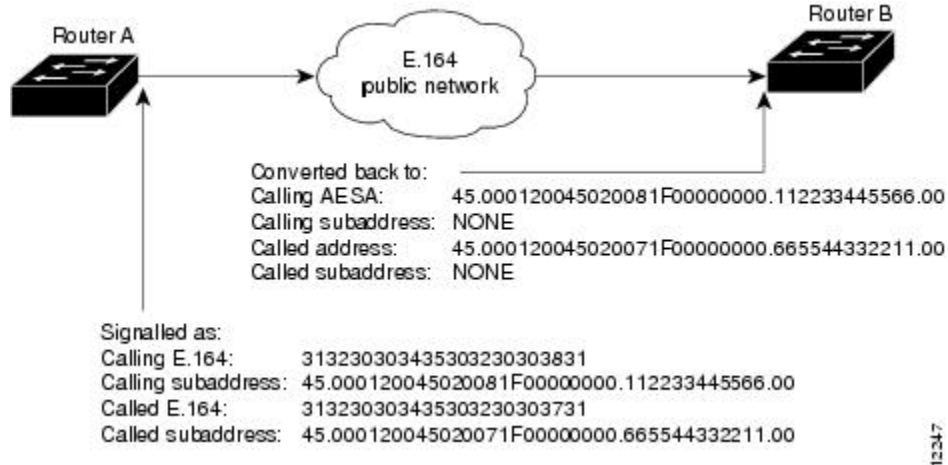

Upon entering an E.164 network at Router A, the destination E.164 address, extracted from the E164_AESA of the static map, is signaled in the Called Party Address. The destination E164_AESA address from the E164_AESA of the static map is signaled in the Called Party Subaddress.

The source E.164 address, extracted from the E164_AESA of the interface, is signaled in the Calling Party Address. The source E164_AESA address from the E164_AESA of the interface is signaled in the Calling Party Subaddress.

Upon leaving the E.164 network, the original Called and Calling Party addresses are extracted from the subaddresses and moved into the Called and Calling Parties. The call is then forwarded.

E164_ZDSP addresses are simply converted to E.164 addresses upon entering the E.164 network, and converted back to E164_ZDSP addresses upon leaving the network.

Examples Circuit Emulation Service

For examples of circuit emulation service (CES) configuration, see the following sections:

- [Example Configuring CES on a CES Network Module, page 117](#)
- [Example Configuring CES on an ATM-CES Port Adapter, page 118](#)
- [Example Configuring Network Clock Source Priority, page 119](#)
- [Example Configuring Virtual Path Shaping, page 119](#)

Example Configuring CES on a CES Network Module

In the following example, the ATM interface clock is being used. The PVC is used by AAL1 CES and is connected to a TDM group to form a CES connection. The CES connection is between ATM interface 1/0 and T1 controller 1/0 using CES PVC 1/101 and TDM group 0. TDM Group 0 has four time slots.

```
hostname vpd2005
!
logging buffered 4096 debugging
no logging console
!
```

```

!
ces 1/0
clock-select 1 em1/0
! this is the default
!
ip subnet-zero
ip host lab 172.18.207.11
ip host rtplab 172.18.207.11
ip host rtpss20 172.18.207.11
ip host dev 172.18.207.10
ip host rtpdev 172.18.207.10
!
isdn voice-call-failure 0
cns event-service server
!
controller T1 1/0
  clock source internal
  tdm-group 0 timeslots 4-8
!
controller T1 1/1
  clock source internal
  tdm-group 1 timeslots 1
!
!
interface Ethernet0/0
  ip address 172.18.193.220 255.255.255.0
  no ip directed-broadcast
!
interface Ethernet0/1
  no ip address
  no ip directed-broadcast
!
interface Ethernet0/2
  no ip address
  no ip directed-broadcast
!
interface Ethernet0/3
  no ip address
  no ip directed-broadcast
!
interface ATM1/0
  ip address 10.7.7.7 255.255.255.0
  no ip directed-broadcast
  no atm ilmi-keepalive
  pvc 1/101 ces
  pvc 1/200
  protocol ip 10.7.7.8 broadcast
!
ip classless
ip route 10.0.0.0 0.0.0.0 Ethernet0/0
ip route 10.0.0.0 0.0.0.0 172.18.193.1
ip route 10.0.0.0 255.0.0.0 10.1.1.1
no ip http server
!
connect test ATM1/0 1/101 T1 1/0 0
!
line con 0
  exec-timeout 0 0
  transport input none
line aux 0
line vty 0 4
  password lab
  login
!
end

```

Example Configuring CES on an ATM-CES Port Adapter

The following example shows how to configure the T1 port on the ATM-CES port adapter for unstructured (clear channel) CES services. In this example, the T1 port uses adaptive clocking and the circuit name

"CBR-PVC-A." For further information, refer to the section "[Configuring Circuit Emulation Services, page 77](#)" earlier in this chapter.

```
interface cbr 6/0
  ces aall service unstructured
  ces aall clock adaptive
  atm clock internal
  ces dsx1 clock network-derived
  ces circuit 0 circuit-name CBR-PVC-A
  ces pvc 0 interface atm 6/0 vpi 0 vci 512
  no shutdown
  no ces circuit 0 shutdown
  exit
```

Example Configuring Network Clock Source Priority

The following example shows how to establish the T1 port on the ATM-CES port adapter as the first clocking priority and the ATM port as the second clocking priority. For further information, refer to the section "[Configuring Network Clock Source and Priorities, page 93](#)" earlier in this chapter.

```
network-clock-select 1 cbr 6/0
network-clock-select 2 atm 6/0
exit
```

Example Configuring Virtual Path Shaping

The following example shows a typical configuration for the ATM-CES port adapter with VP shaping on a Cisco 7200 series router. In this example, a VP is created with the VPI value of 1 and with a peak rate of 2000 kbps. The subsequent VCs created, one data VC and one CES VC, are multiplexed onto this VP. For further information, refer to the section "[Configuring Virtual Path Shaping, page 94](#)" earlier in this chapter.

```
interface atm 6/0
  ip address 10.2.2.2 255.255.255.0
  atm pvp 1 2000
  pvc 1/33
  no shutdown
  exit
interface cbr 6/1
  ces circuit 0
  ces pvc 0 interface atm6/0 vpi 1 vci 100
  exit
```

Example ATM Access over a Serial Interface

The following example shows how to configure a serial interface for ATM access.

In the following example, serial interface 0 is configured for ATM-DXI with MUX encapsulation. Because MUX encapsulation is used, only one protocol is carried on the PVC. This protocol is explicitly identified by a **dxl map** command, which also identifies the protocol address of the remote node. This PVC can carry IP broadcast traffic.

```
interface serial 0
  ip address 172.21.178.48
  encapsulation atm-dxi
  dxl pvc 10 10 mux
  dxl map ip 172.21.178.4 10 10 broadcast
```

Example ATM Port Adapters Connected Back-to-Back

The following example shows how to connect two ATM port adapters back to back. Two routers, each containing an ATM port adapter, are connected directly with a standard cable, which allows you to verify the operation of the ATM port or to directly link the routers to build a larger node.

By default, the ATM port adapter expects a connected ATM switch to provide transmit clocking. To specify that the ATM port adapter generates the transmit clock internally for SONET PLIM operation, add the **atm clock internal** command to your configuration.

Router A

```
interface atm 3/0
ip address 192.168.1.10 255.0.0.0
no keepalive
atm clock internal
pvc 1/35
!
protocol ip 192.168.1.20 broadcast
```

Router B

```
interface atm 3/0
ip address 192.168.1.20 255.0.0.0
no keepalive
atm clock internal
pvc 1/35
!
protocol ip 192.168.1.10 broadcast
```

Additional References

Related Documents

Related Topic	Document Title
Cisco IOS commands	Cisco IOS Master Commands List, All Releases
Configuring routers that use a serial interface for ATM access through an ATM data service unit (ADSU)	"Configuring ATM Access over a Serial Interface" section in this chapter
Referencing Switched Multimegabit Data Service (SMDS) support	"SMDS Commands" chapter in the <i>Cisco IOS Wide-Area Networking Command Reference</i>
Configuring LAN emulation (LANE) for ATM	"Configuring LAN Emulation" chapter in the <i>Cisco IOS Switching Services Configuration Guide</i>
Configuring IP to ATM class of service (CoS)	"IP to ATM CoS Overview" and "Configuring IP to ATM CoS" chapters in the <i>Cisco IOS Quality of Service Solutions Configuration Guide</i>

Related Topic	Document Title
Configuring PPP over ATM	"Configuring PPP over ATM" section in the "Configuring Broadband Access: PPP and Routed Bridge Encapsulation" chapter in this book
Configuring PPP over Ethernet (PPPoE) over ATM	"Configuring PPPoE over ATM" section in the "Configuring Broadband Access: PPP and Routed Bridge Encapsulation" chapter in this book

Cisco and the Cisco logo are trademarks or registered trademarks of Cisco and/or its affiliates in the U.S. and other countries. To view a list of Cisco trademarks, go to this URL: www.cisco.com/go/trademarks. Third-party trademarks mentioned are the property of their respective owners. The use of the word partner does not imply a partnership relationship between Cisco and any other company. (1110R)

Any Internet Protocol (IP) addresses and phone numbers used in this document are not intended to be actual addresses and phone numbers. Any examples, command display output, network topology diagrams, and other figures included in the document are shown for illustrative purposes only. Any use of actual IP addresses or phone numbers in illustrative content is unintentional and coincidental.



ATM OAM Support for F5 Continuity Check

The ATM OAM Support of F5 Continuity Check feature provides the ability to detect connectivity failures at the ATM layer by introducing Operation, Administration, and Maintenance (OAM) support for F5 segment and end-to-end Continuity Check (CC) cells. This feature also enables network administrators to detect connectivity failures on each PVC. Simple Network Management Protocol (SNMP) notifications are generated when CC cells indicate virtual circuit (VC) connectivity failure and notify the administrator that continuity for a particular permanent virtual circuits (PVCs) has been lost while the PVC is still operationally up.

- [Finding Feature Information, page 123](#)
- [Prerequisites for ATM OAM Support for F5 Continuity Check, page 123](#)
- [Restrictions for ATM OAM Support for F5 Continuity Check, page 124](#)
- [Information About ATM OAM Support for F5 Continuity Check, page 124](#)
- [How to Configure ATM OAM Support for F5 Continuity Check, page 124](#)
- [Configuration Examples for ATM OAM Support for F5 Continuity Check, page 132](#)
- [Additional References, page 133](#)
- [Command Reference, page 134](#)
- [Feature Information for ATM OAM Support for F5 Continuity Check, page 134](#)
- [Glossary, page 135](#)

Finding Feature Information

Your software release may not support all the features documented in this module. For the latest feature information and caveats, see the release notes for your platform and software release. To find information about the features documented in this module, and to see a list of the releases in which each feature is supported, see the Feature Information Table at the end of this document.

Use Cisco Feature Navigator to find information about platform support and Cisco software image support. To access Cisco Feature Navigator, go to www.cisco.com/go/cfn. An account on Cisco.com is not required.

Prerequisites for ATM OAM Support for F5 Continuity Check

Extended ATM PVC and ATM OAM F5 CC traps cannot be used at the same time as the legacy ATM PVC trap. The legacy ATM PVC trap must be disabled by using the **no snmp-server enable traps atm pvc** command before extended ATM PVC traps and ATM OAM F5 CC traps can be configured. If the extended ATM PVC traps or ATM OAM F5 CC traps are enabled, you must disable them by using the **no snmp-server enable traps atm pvc extension** command before you can enable the legacy ATM PVC trap.

Restrictions for ATM OAM Support for F5 Continuity Check

Cisco digital subscriber line access multiplexers (DSLAMs) and ATM switches (such as the Cisco LS1010) do not forward F5 OAM segment CC cells.

The ATM OAM Support for F5 Continuity Check feature is supported on ATM PVCs only.

Information About ATM OAM Support for F5 Continuity Check

The ATM OAM Support for F5 Continuity Check feature introduces Operation, Administration, and Maintenance (OAM) support for the use of F5 segment and end-to-end Continuity Check (CC) cells to detect connectivity failures at the ATM layer. This feature also introduces new Simple Network Management Protocol (SNMP) notifications that are generated when CC cells indicate virtual circuit (VC) connectivity failure.

ATM OAM F5 CC cells provide an in-service tool optimized to detect connectivity problems at the VC level of the ATM layer. CC cells are sent between a router designated as the source location and a router designated as the sink location. The local router can be configured as the source, as the sink, or as both the source and the sink.

- This feature implements two types of OAM cells: CC cells for fault management and CC cells for activation and deactivation. Fault management cells detect connectivity failures. Activation and deactivation cells initiate the activation or deactivation of continuity checking.

The ATM OAM Support for F5 Continuity Check feature enables network administrators to detect connectivity failures on a per-PVC basis. The feature also provides support for SNMP notifications that notify the administrator that continuity for a particular PVC has been lost while the PVC is still operationally up.

- [SNMP Support for ATM OAM F5 Continuity Checking, page 124](#)

SNMP Support for ATM OAM F5 Continuity Checking

The ATM OAM Support for F5 Continuity Check feature introduces three new SNMP notifications that indicate CC segment, CC end-to-end, and alarm indication signal/remote defect indication (AIS/RDI) failures to the Network Management System (NMS). The notifications include information such as the number of OAM failures that occurred and time stamps showing when the first and last failures occurred during the notification interval for permanent virtual circuits (PVCs). In addition to notifications, MIB tables are maintained to provide information about the failures on PVCs.

How to Configure ATM OAM Support for F5 Continuity Check

- [Configuring ATM OAM F5 CC Support, page 125](#)
- [Configuring Denial of ATM OAM F5 CC Activation Requests, page 126](#)
- [Configuring ATM OAM F5 CC Deactivation Requests, page 128](#)
- [Configuring SNMP Notification for ATM OAM F5 CC Management, page 129](#)
- [Verifying ATM OAM Support for F5 CC Management, page 130](#)

Configuring ATM OAM F5 CC Support

Perform the following steps to configure ATM OAM F5 CC support on an ATM PVC.

SUMMARY STEPS

1. **enable**
2. **configure terminal**
3. **interface atm** *number*
4. **ip address** *ip-address mask*
5. **pvc** [*name*] *vpi/vci*
6. **oam-pvc manage cc** {**end** | **segment**} [**direction** {**both** | **sink** | **source**}] [**keep-vc-up** [**end aisrdi failure** | **seg aisrdi failure**]]
7. **oam retry cc** {**end** | **segment**} [*activation-count* [*deactivation-count* [*retry-frequency*]]]
8. **exit**

DETAILED STEPS

	Command or Action	Purpose
Step 1	enable Example: Router> enable	Enables privileged EXEC mode. <ul style="list-style-type: none"> • Enter your password if prompted.
Step 2	configure terminal Example: Example: Router# configure terminal	Enters global configuration mode.
Step 3	interface atm <i>number</i> Example: Router(config)# interface atm 2/0	Specifies an interface for configuration and enters interface configuration mode.
Step 4	ip address <i>ip-address mask</i> Example: Router(config-if)# ip address 10.4.9.14 255.255.255.0	Sets a primary or secondary IP address for an interface.

Command or Action	Purpose
Step 5 <code>pvc [name] vpi/vci</code> Example: <pre>Router(config-if)# pvc oam 0/5</pre>	Creates an ATM PVC and enters ATM virtual circuit configuration mode.
Step 6 <code>oam-pvc manage cc {end segment} [direction {both sink source}] [keep-vc-up [end aisrdi failure seg aisrdi failure]]</code> Example: <pre>Router(config-if-atm-vc)# oam pvc manage cc segment direction both</pre>	Configures ATM OAM F5 CC management.
Step 7 <code>oam retry cc {end segment} [activation-count [deactivation-count [retry-frequency]]]</code> Example: <pre>Router(config-if-atm-vc)# oam retry cc end 5</pre>	Sets the retry count and the frequency at which CC activation and deactivation requests are sent to the device at the other end of the PVC or the segment.
Step 8 <code>exit</code> Example: <pre>Router(config-if-atm-vc)# exit</pre>	Exits ATM virtual circuit configuration mode and returns to interface configuration mode.

Configuring Denial of ATM OAM F5 CC Activation Requests

Perform the following steps to disable ATM OAM F5 CC support on an ATM PVC and to configure the PVC to deny OAM F5 CC activation requests.

SUMMARY STEPS

1. `enable`
2. `configure terminal`
3. `interface atm number`
4. `ip address ip-address mask`
5. `pvc [name] vpi/vci`
6. `oam-pvc manage cc {end | segment} deny`
7. `exit`

DETAILED STEPS

Command or Action	Purpose
<p>Step 1 <code>enable</code></p> <p>Example:</p> <pre>Router> enable</pre>	<p>Enables privileged EXEC mode.</p> <ul style="list-style-type: none"> Enter your password if prompted.
<p>Step 2 <code>configure terminal</code></p> <p>Example:</p> <pre>Router# configure terminal</pre>	<p>Enters global configuration mode.</p>
<p>Step 3 <code>interface atm number</code></p> <p>Example:</p> <pre>Router(config)#interface atm 2/0</pre>	<p>Specifies an interface for configuration and enters interface configuration mode.</p>
<p>Step 4 <code>ip address ip-address mask</code></p> <p>Example:</p> <pre>Router(config-if)#ip address 10.4.9.14 255.255.255.0</pre>	<p>Sets a primary or secondary IP address for an interface.</p>
<p>Step 5 <code>pvc [name] vpi/vci</code></p> <p>Example:</p> <pre>Router(config-if)# pvc oam 0/5</pre>	<p>Creates an ATM PVC and enters ATM virtual circuit configuration mode.</p>
<p>Step 6 <code>oam-pvc manage cc {end segment} deny</code></p> <p>Example:</p> <pre>Router(config-if-atm-vc)# oam-pvc manage cc end deny</pre>	<p>Disables ATM OAM F5 CC support by configuring the VC to deny CC activation requests.</p>
<p>Step 7 <code>exit</code></p> <p>Example:</p> <pre>Router(config-if-atm-vc)# exit</pre>	<p>Exits ATM virtual circuit configuration mode and returns to interface configuration mode.</p>

Configuring ATM OAM F5 CC Deactivation Requests

Perform the following steps to configure a PVC to send ATM OAM F5 CC deactivation requests when the PVC is already down.

SUMMARY STEPS

1. **enable**
2. **configure terminal**
3. **interface atm** *number*
4. **ip address** *ip-address mask*
5. **pvc** [*name*] *vpilvci*
6. **no oam-pvc manage cc** {*end* | *segment*} [*deactivate-down-vc*]
7. **exit**

DETAILED STEPS

Command or Action	Purpose
Step 1 enable Example: Router> enable	Enables privileged EXEC mode. <ul style="list-style-type: none"> • Enter your password if prompted.
Step 2 configure terminal Example: Router# configure terminal	Enters global configuration mode.
Step 3 interface atm <i>number</i> Example: Router(config)#interface atm 2/0	Specifies an interface for configuration and enters interface configuration mode.
Step 4 ip address <i>ip-address mask</i> Example: Router(config-if)#ip address 10.4.9.14 255.255.255.0	Sets a primary or secondary IP address for an interface.

Command or Action	Purpose
Step 5 <code>pvc [name] vpi/vci</code> Example: <pre>Router(config-if)# pvc oam 0/5</pre>	Creates an ATM PVC and enters ATM virtual circuit configuration mode.
Step 6 <code>no oam-pvc manage cc {end segment} [deactivate-down-vc]</code> Example: <pre>Router(config-if-atm-vc)# no oam-pvc manage cc end deactivate-down-vc</pre>	Configures the PVC to send deactivation requests if the PVC is already in down state.
Step 7 <code>exit</code> Example: <pre>Router(config-if-atm-vc)# exit</pre>	Exits ATM virtual circuit configuration mode and returns to interface configuration mode.

Configuring SNMP Notification for ATM OAM F5 CC Management

Perform the following steps to enable the MIB and send SNMP notifications that support ATM OAM F5 CC management.

SUMMARY STEPS

1. `enable`
2. `configure terminal`
3. `snmp-server enable traps atm pvc extension mibversion 2`
4. `snmp-server enable traps atm pvc extension {up | down | oam failure [aisrldi | endCC | loopback | segmentCC]}`
5. `exit`

DETAILED STEPS

Command or Action	Purpose
Step 1 <code>enable</code> Example: <pre>Router> enable</pre>	Enables privileged EXEC mode. <ul style="list-style-type: none"> • Enter your password if prompted.

Command or Action	Purpose
Step 2 <code>configure terminal</code> Example: <pre>Router# configure terminal</pre>	Enters global configuration mode.
Step 3 <code>snmp-server enable traps atm pvc extension mibversion 2</code> Example: <pre>Router(config)# snmp-server enable traps atm pvc extension mibversion 2</pre>	Specifies the MIB that supports the SNMP notifications for ATM OAM F5 CC management.
Step 4 <code>snmp-server enable traps atm pvc extension {up down oam failure [aisrldi endCC loopback segmentCC]}</code> Example: <pre>Router(config)# snmp-server enable traps atm pvc extension oam failure aisrldi</pre>	Enables the sending of extended ATM PVC, ATM OAM F5 CC, ATM OAM F5 AIS/RDI, and ATM OAM F5 Loopback SNMP notifications.
Step 5 <code>exit</code> Example: <pre>Router(config)# exit</pre>	Exits the global configuration mode and returns to privileged EXEC mode.

Verifying ATM OAM Support for F5 CC Management

To verify the configuration and operation of ATM OAM F5 CC management, perform the following steps:

SUMMARY STEPS

1. Use the **show running-config** command to verify configuration. The following is sample output for the **show running-config** command:
2. Use the **show atm pvcc** command to verify that ATM OAM F5 CC management is enabled and to display the activation and deactivation retry counts and retry frequency values. This command also displays the CC state of the PVC.

DETAILED STEPS

-
- Step 1** Use the **show running-config** command to verify configuration. The following is sample output for the **show running-config** command:

Example:

```

Router# show running-config interface atm0

Building configuration...
Current configuration :152 bytes
!
interface ATM0
 no ip address
 shutdown
 no atm ilmi-keepalive
 pvc 1/40
  oam-pvc manage cc segment direction both
 !
 dsl operating-mode auto
end

```

Step 2

Use the **show atm pvc** command to verify that ATM OAM F5 CC management is enabled and to display the activation and deactivation retry counts and retry frequency values. This command also displays the CC state of the PVC.

The following is sample output for the **show atm pvc** command:

Example:

```

Router# show atm pvc 1/40

ATM0:VCD:1, VPI:1, VCI:40
UBR, PeakRate:0
AAL5-LLC/SNAP, etype:0x0, Flags:0xC20, VCmode:0x0
OAM frequency:0 second(s), OAM retry frequency:1 second(s)
OAM up retry count:3, OAM down retry count:5
OAM END CC Activate retry count:3, OAM END CC Deactivate retry count:3
OAM END CC retry frequency:30 second(s),
OAM SEGMENT CC Activate retry count:3, OAM SEGMENT CC Deactivate retry count:3
OAM SEGMENT CC retry frequency:30 second(s),
OAM Loopback status:OAM Disabled
OAM VC state:Not Managed
ILMI VC state:Not Managed
OAM END CC status:OAM CC Ready
OAM END CC VC state:Verified
OAM SEGMENT CC status:OAM CC Active
OAM SEGMENT CC VC state:Verified
InARP frequency:15 minutes(s)
InPkts:0, OutPkts:0, InBytes:0, OutBytes:0
InPRoc:0, OutPRoc:0, Broadcasts:0
InFast:0, OutFast:0, InAS:0, OutAS:0
Giants:0
OAM cells received:20
F5 InEndloop:0, F5 InSegloop:0,
F5 InEndcc:0, F5 InSegcc:20, F5 InAIS:0, F5 InRDI:0
F4 InEndloop:0, F4 InSegloop:0, F4 InAIS:0, F4 InRDI:0
OAM cells sent:20
F5 OutEndloop:0, F5 OutSegloop:0,
F5 OutEndcc:0, F5 OutSegcc:20, F5 OutRDI:0
F4 OutEndloop:0, F4 OutSegloop:0, F4 OutRDI:0
OAM cell drops:1
Status:UP

```

Configuration Examples for ATM OAM Support for F5 Continuity Check

- [ATM OAM F5 CC Support on a PVC Configuration Example, page 132](#)
- [Denial of ATM OAM F5 CC Activation Requests Example, page 132](#)
- [Deactivation of ATM OAM F5 CC Deactivation Requests Example, page 132](#)
- [SNMP Notifications for ATM OAM F5 CC Configuration Example, page 132](#)

ATM OAM F5 CC Support on a PVC Configuration Example

The following example shows how to configure ATM OAM CC support over the segment and configure the router to function as the source. The frequency at which CC activation and deactivation requests will be sent over the segment is also configured.

```
interface atm 0
 ip address 10.0.0.3 255.255.255.0
 pvc 0/40
  oam-pvc manage cc segment direction source
  oam retry cc segment 10 10 30
```

Denial of ATM OAM F5 CC Activation Requests Example

The following example shows how to disable ATM OAM F5 CC support and configure the VC to deny CC activation requests:

```
interface atm 0
 ip address 10.0.0.3 255.255.255.0
 pvc 0/40
  oam-pvc manage cc segment deny
```

Deactivation of ATM OAM F5 CC Deactivation Requests Example

The following example shows how to send a CC deactivation request across the segment when PVC 0/40 goes down:

```
interface atm 0
 ip address 10.0.0.3 255.255.255.0
 pvc 0/40
  no oam-pvc manage cc segment deactivate-down-vc
```

SNMP Notifications for ATM OAM F5 CC Configuration Example

In the following example, the ATM OAM F5 CC notifications and an extended ATM PVC notification are enabled. If CC cells detect connectivity failures on PVC 0/40, host 172.16.61.90 will receive the SNMP notifications.

```
! Configure SNMP support on your router:
snmp-server community public
snmp-server host 172.16.61.90 public
!
! Enable SNMP notifications:
snmp-server enable traps atm pvc extension mibversion 2
snmp-server enable traps atm pvc extension oam failure aisrdi
```

```

snmp-server enable traps atm pvc extension oam failure endcc
snmp-server enable traps atm pvc extension oam failure segmentcc
snmp-server enable traps atm pvc extension oam failure loopback
snmp-server enable traps atm pvc extension up

```

Additional References

The following sections provide references related to the ATM OAM Support for F5 Continuity Check feature.

Related Documents

Related Topic	Document Title
Configuring ATM	"Configuring ATM"
ATM commands	<i>Cisco IOS Asynchronous Transfer Mode Command Reference</i>
Configuring SNMP support	"Configuring SNMP Support"
SNMP commands	<i>Cisco IOS Network Management Command Reference</i>

Standards

Standard	Title
No new or modified standards are supported by this feature.	--

MIBs

MIB	MIBs Link
<ul style="list-style-type: none"> ATM PVC MIB CISCO-ATM-PVCTRAP-EXTN-MIB CISCO-IETF-ATM2-PVCTRAP-MIB 	To locate and download MIBs for selected platforms, Cisco IOS releases, and feature sets, use Cisco MIB Locator found at the following URL: http://www.cisco.com/go/mibs

RFCs

RFC	Title
No new or modified RFCs are supported by this feature.	--

Technical Assistance

Description	Link
<p>The Cisco Support website provides extensive online resources, including documentation and tools for troubleshooting and resolving technical issues with Cisco products and technologies.</p> <p>To receive security and technical information about your products, you can subscribe to various services, such as the Product Alert Tool (accessed from Field Notices), the Cisco Technical Services Newsletter, and Really Simple Syndication (RSS) Feeds.</p> <p>Access to most tools on the Cisco Support website requires a Cisco.com user ID and password.</p>	http://www.cisco.com/techsupport

Command Reference

The following commands are introduced or modified in the feature or features documented in this module. For information about these commands, see the *Cisco IOS Asynchronous Transfer Mode Command Reference*. For information about all Cisco IOS commands, use the Command Lookup Tool at <http://tools.cisco.com/Support/CLILookup> or the *Cisco IOS Master Command List, All Releases*, at http://www.cisco.com/en/US/docs/ios/mcl/allreleasemcl/all_book.html.

Feature Information for ATM OAM Support for F5 Continuity Check

The following table provides release information about the feature or features described in this module. This table lists only the software release that introduced support for a given feature in a given software release train. Unless noted otherwise, subsequent releases of that software release train also support that feature.

Use Cisco Feature Navigator to find information about platform support and Cisco software image support. To access Cisco Feature Navigator, go to www.cisco.com/go/cfn. An account on Cisco.com is not required.

Table 4 Feature Information for ATM OAM Support for F5 Continuity Check

Feature Name	Releases	Feature Information
ATM OAM Support for F5 Continuity Check	12.2(13)T	<p>The ATM OAM Support for F5 Continuity Check feature introduces three new SNMP notifications that indicate failures to the network management system (NMS).</p> <p>This feature was introduced in 12.2(13)T that supported Cisco 827 and 1700 series.</p> <p>The following commands were introduced or modified: debug atm oam cc, oam-pvc manage cc, oam-pvc manage cc deny, oam retry cc, snmp-server enable traps atm pvc extension, snmp-server enable traps atm pvc extension mibversion.</p>

Glossary

AIS --alarm indication signal. In a T1 transmission, an all-ones signal transmitted in lieu of the normal signal to maintain transmission continuity and to indicate to the receiving terminal that there is a transmission fault that is located either at or upstream from the transmitting terminal.

MIB --Management Information Base. Database of network management information that is used and maintained by a network management protocol such as SNMP. The value of a MIB object can be changed or retrieved using SNMP commands, usually through a network management system (NMS).

NMS --network management system. An application or suite of applications designed to monitor networks using SNMP.

OAM --Operation, Administration, and Maintenance. OAM cells provide a virtual-circuit-level loopback in which a router responds to the cells, demonstrating that the circuit is up and the router is operational.

PVC --permanent virtual circuit. Virtual circuit that is permanently established. In ATM terminology, PVC also stands for permanent virtual connection.

RDI --remote defect indication. In ATM, when the physical layer detects loss of signal or cell synchronization, RDI cells are used to report a virtual path connection/virtual channel connection (VPC/VCC) failure. RDI cells are sent upstream by a VPC/VCC endpoint to notify the source VPC/VCC endpoint of the downstream failure.

SNMP --Simple Network Management Protocol. An application-layer protocol that provides a message format for communication between SNMP managers and agents and is used almost exclusively in TCP/IP networks. SNMP provides a means to monitor and control network devices and to manage configurations, statistics collection, performance, and security.

SNMP trap --Message from an SNMP agent alerting the SNMP manager to a condition on the network.

Cisco and the Cisco logo are trademarks or registered trademarks of Cisco and/or its affiliates in the U.S. and other countries. To view a list of Cisco trademarks, go to this URL: www.cisco.com/go/trademarks. Third-party trademarks mentioned are the property of their respective owners. The use of the word partner does not imply a partnership relationship between Cisco and any other company. (1110R)

Any Internet Protocol (IP) addresses and phone numbers used in this document are not intended to be actual addresses and phone numbers. Any examples, command display output, network topology diagrams, and other figures included in the document are shown for illustrative purposes only. Any use of actual IP addresses or phone numbers in illustrative content is unintentional and coincidental.



ATM Multilink PPP Support on Multiple VCs

The ATM Multilink PPP Support on Multiple VCs feature facilitates traffic load balancing on high-speed virtual circuits (VCs) using multilink PPP (MLP) over Frame Relay and ATM. It also facilitates traffic load balancing by using MLP to combine packet datagrams on high-speed VCs as a means of transporting both the voice and data traffic more efficiently.

- [Finding Feature Information, page 137](#)
- [Restrictions for ATM Multilink PPP Support, page 137](#)
- [Information About ATM Multilink PPP Support, page 138](#)
- [How to Configure ATM Multilink PPP Support, page 138](#)
- [Configuration Examples for ATM Multilink PPP Support, page 149](#)
- [Additional References, page 151](#)
- [Feature Information for ATM Multilink PPP Support, page 152](#)
- [Glossary, page 152](#)

Finding Feature Information

Your software release may not support all the features documented in this module. For the latest feature information and caveats, see the release notes for your platform and software release. To find information about the features documented in this module, and to see a list of the releases in which each feature is supported, see the Feature Information Table at the end of this document.

Use Cisco Feature Navigator to find information about platform support and Cisco software image support. To access Cisco Feature Navigator, go to www.cisco.com/go/cfn. An account on Cisco.com is not required.

Restrictions for ATM Multilink PPP Support

The ATM Multilink PPP Support on Multiple VCs feature does not support the following commands and functionality. The configuration accepts these commands, but the commands have no effect:

- **ppp interleave**
- **ppp multilink fragment-delay**

The ATM Multilink PPP Support on Multiple VCs feature does not support the link fragmentation and interleaving (LFI) functionality.

Information About ATM Multilink PPP Support

- [ATM Multilink PPP Support Overview, page 138](#)
- [Benefits of ATM Multilink PPP Support, page 138](#)

ATM Multilink PPP Support Overview

Load balancing operates at Layer 2 or Layer 3 (the network layer) of the Open System Interconnection (OSI) reference model. Layer 3 load balancing is independent of any link-layer technologies. The ATM Multilink Point-to-Point Protocol (PPP) Support on Multiple VCs feature implements load balancing at Layer 2 and depends on having MLP enabled at the link layer.

The ATM MLP functionality keeps track of packet sequencing, and this functionality buffers any packets that arrive early. With this ability, ATM MLP preserves packet order across the entire bundle.

In addition to MLP, low latency queueing (LLQ) and class-based weighted fair queueing (CBWFQ) are used to prioritize and differentiate the voice and data packets. LLQ and CBWFQ help to ensure that the voice and data traffic receive the proper quality of service (QoS) treatment (such as the correct priority queue assignment) when the voice and data traffic are transmitted.

For more information about LLQ and CBWFQ, see the *Cisco IOS Quality of Service Solutions Configuration Guide*.

Benefits of ATM Multilink PPP Support

Facilitates More Efficient Traffic Load Balancing

The ATM Multilink PPP Support on Multiple VCs feature supports the transport of real-time (voice) and other (data) traffic on Frame Relay and ATM VCs.

How to Configure ATM Multilink PPP Support

- [Defining the Service Policy Using the MQC, page 138](#)
- [Defining a Multilink MLP Bundle Interface, page 140](#)
- [Defining the Virtual Templates for Member Links, page 143](#)
- [Defining the PVCs and Bundling Member Links, page 144](#)
- [Verifying ATM Multilink PPP Support, page 146](#)
- [Monitoring ATM Multilink PPP Support, page 148](#)

Defining the Service Policy Using the MQC

Perform this task to define the service policy using the MQC. The MQC allows you to create class maps and define service policies. Service policies are used to create classes and set match criteria for classifying traffic.

SUMMARY STEPS

1. **enable**
2. **configure terminal**
3. **class-map** *class-map-name* [**match-all**| **match-any**]
4. **match ip precedence** *ip-precedence-value* [*ip-precedence-value ip-precedence-value ip-precedence-value*]
5. **exit**
6. **policy-map** *policy-name*
7. **class-map** *class-map-name* [**match-all**| **match-any**]
8. **bandwidth** {*bandwidth-kbps* | **percent** *percent*}
9. **end**

DETAILED STEPS

Command or Action	Purpose
<p>Step 1 enable</p> <p>Example:</p> <pre>Router> enable</pre>	<p>Enables privileged EXEC mode.</p> <ul style="list-style-type: none"> • Enter your password if prompted.
<p>Step 2 configure terminal</p> <p>Example:</p> <pre>Router# configure terminal</pre>	<p>Enters global configuration mode.</p>
<p>Step 3 class-map <i>class-map-name</i> [match-all match-any]</p> <p>Example:</p> <pre>Router(config)# class-map class1</pre>	<p>Specifies the name of the class map to be created and enters class-map configuration mode. If match-all or match-any value is not specified, traffic must match all the match criteria to be classified as part of the class map.</p>
<p>Step 4 match ip precedence <i>ip-precedence-value</i> [<i>ip-precedence-value ip-precedence-value ip-precedence-value</i>]</p> <p>Example:</p> <pre>Router(config-cmap)# match ip precedence 3 2 4</pre>	<p>Identifies IP precedence values as match criteria.</p>

Command or Action	Purpose
Step 5 <code>exit</code> Example: <pre>Router(config-cmap)# exit</pre>	Exits class-map configuration mode.
Step 6 <code>policy-map policy-name</code> Example: <pre>Router(config)# policy-map policy1</pre>	Specifies the name of the policy map to be created and enters policy-map configuration mode.
Step 7 <code>class-map class-map-name [match-all match-any]</code> Example: <pre>Router(config-ppp)# class class2</pre>	Classifies traffic based on the class map specified and enters policy-map class configuration mode.
Step 8 <code>bandwidth {bandwidth-kbps percent percent}</code> Example: <pre>Router (config-pmap-c)# bandwidth 45</pre>	Specifies a minimum bandwidth guarantee to a traffic class in periods of congestion. <ul style="list-style-type: none"> A minimum bandwidth guarantee can be specified in kbps or by a percentage of the overall available bandwidth.
Step 9 <code>end</code> Example: <pre>Router(config-ppp)# end</pre>	Exits class-map configuration mode.

Defining a Multilink MLP Bundle Interface

Perform this task to define a multilink MLP bundle interface. The purpose of a multilink bundle interface is to combine more than one permanent virtual circuit (PVC). All configurations for PPP over ATM links are placed into virtual templates, and the bundle parameters are placed into the multilink bundle.

SUMMARY STEPS

1. **enable**
2. **configure terminal**
3. **interface** *type number*
4. **ip address** *ip-address mask* [**secondary**]
5. **load-interval** *seconds*
6. **no cdp enable**
7. **service-policy output** *policy-name*
8. **ppp multilink**
9. **ppp multilink fragment disable**
10. **ppp multilink group** *group-number*
11. **end**

DETAILED STEPS

	Command or Action	Purpose
Step 1	<p>enable</p> <p>Example:</p> <pre>Router> enable</pre>	<p>Enables privileged EXEC mode.</p> <ul style="list-style-type: none"> • Enter your password if prompted.
Step 2	<p>configure terminal</p> <p>Example:</p> <pre>Router# configure terminal</pre>	<p>Enters global configuration mode.</p>
Step 3	<p>interface <i>type number</i></p> <p>Example:</p> <pre>Router(config)# interface multilink 34</pre>	<p>Configures an interface type and enters interface configuration mode.</p>
Step 4	<p>ip address <i>ip-address mask</i> [secondary]</p> <p>Example:</p> <pre>Router(config-if)# ip address 209.165.201.1 255.255.255.0</pre>	<p>Sets a primary or secondary IP address for an interface.</p>

Command or Action	Purpose
<p>Step 5 <code>load-interval <i>seconds</i></code></p> <p>Example:</p> <pre>Router(config-if)# load-interval 60</pre>	<p>Changes the length of time for which data is used to compute load statistics.</p>
<p>Step 6 <code>no cdp enable</code></p> <p>Example:</p> <pre>Router(config-if)# no cdp enable</pre>	<p>Disables Cisco Discovery Protocol (CDP) on an interface.</p>
<p>Step 7 <code>service-policy output <i>policy-name</i></code></p> <p>Example:</p> <pre>Router(config-if)# service-policy output policy1</pre>	<p>Attaches the specified policy map to the output interface.</p>
<p>Step 8 <code>ppp multilink</code></p> <p>Example:</p> <pre>Router(config-if)# ppp multilink</pre>	<p>Enables MLP on an interface.</p>
<p>Step 9 <code>ppp multilink fragment disable</code></p> <p>Example:</p> <pre>Router(config-if)# ppp multilink fragment disable</pre>	<p>Disables packet fragmentation.</p>
<p>Step 10 <code>ppp multilink group <i>group-number</i></code></p> <p>Example:</p> <pre>Router(config-if)# ppp multilink group 54</pre>	<p>Restricts a physical link to joining only a designated multilink-group interface.</p>
<p>Step 11 <code>end</code></p> <p>Example:</p> <pre>Router(config-if)# end</pre>	<p>Exits interface configuration mode.</p>

Defining the Virtual Templates for Member Links

SUMMARY STEPS

1. **enable**
2. **configure terminal**
3. **interface** *type number*
4. **no ip address**
5. **load-interval** *seconds*
6. **ppp multilink**
7. **ppp multilink group** *group-number*
8. **end**

DETAILED STEPS

Command or Action	Purpose
<p>Step 1 enable</p> <p>Example:</p> <pre>Router> enable</pre>	<p>Enables privileged EXEC mode.</p> <ul style="list-style-type: none"> • Enter your password if prompted.
<p>Step 2 configure terminal</p> <p>Example:</p> <pre>Router# configure terminal</pre>	<p>Enters global configuration mode.</p>
<p>Step 3 interface <i>type number</i></p> <p>Example:</p> <pre>Router(config)# interface multilink 34</pre>	<p>Configures an interface type and enters interface configuration mode.</p>
<p>Step 4 no ip address</p> <p>Example:</p> <pre>Router(config-if)# no ip address</pre>	<p>Removes existing IP addresses or disables IP processing.</p>
<p>Step 5 load-interval <i>seconds</i></p> <p>Example:</p> <pre>Router(config-if)# load-interval 30</pre>	<p>Changes the length of time for which data is used to compute load statistics.</p>

Command or Action	Purpose
Step 6 <code>ppp multilink</code> Example: <pre>Router(config-if)# ppp multilink</pre>	Enables MLP on the interface.
Step 7 <code>ppp multilink group group-number</code> Example: <pre>Router(config-if)# ppp multilink-group 44</pre>	Restricts a physical link to joining only a designated multilink-group interface.
Step 8 <code>end</code> Example: <pre>Router(config-if)# end</pre>	Exits interface configuration mode.

Defining the PVCs and Bundling Member Links

SUMMARY STEPS

1. `enable`
2. `configure terminal`
3. Do one of the following:
 - `interface atm slot /0`
 -
 -
 - `interface atm slot / port`
4. `no ip address`
5. `load interval seconds`
6. `atm ilmi-keepalive [seconds [retry[seconds]]]`
7. `pvc [name] vpi/vci`
8. `vbr-nrt output-pcr output-scr [output-mbs]`
9. `tx-ring-limit ring-limit`
10. `protocol ppp virtual-template number`
11. `end`

DETAILED STEPS

	Command or Action	Purpose
Step 1	<p>enable</p> <p>Example:</p> <pre>Router> enable</pre>	<p>Enables privileged EXEC mode.</p> <ul style="list-style-type: none"> Enter your password if prompted.
Step 2	<p>configure terminal</p> <p>Example:</p> <pre>Router# configure terminal</pre>	<p>Enters global configuration mode.</p>
Step 3	<p>Do one of the following:</p> <ul style="list-style-type: none"> interface atm slot /0 . . interface atm slot / port <p>Example:</p> <pre>Router(config)# interface atm 2/0</pre> <p>Example:</p> <p>or</p> <p>Example:</p> <pre>Router(config)# interface atm 2/1</pre>	<p>Specifies the ATM interface type and enters interface configuration mode.</p>
Step 4	<p>no ip address</p> <p>Example:</p> <pre>Router(config-if)# no ip address</pre>	<p>Removes an IP address or disables IP processing.</p>
Step 5	<p>load interval seconds</p> <p>Example:</p> <pre>Router(config-if)# load interval 30</pre>	<p>Changes the length of time for which data is used to compute load statistics.</p>

	Command or Action	Purpose
Step 6	atm ilmi-keepalive [<i>seconds</i> [<i>retry</i> [<i>seconds</i>]]] Example: Router(config-if)# atm ilmi-keepalive	Enables Interim Local Management Interface (ILMI) keepalives.
Step 7	pvc [<i>name</i>] <i>vpi/vci</i> Example: Router(config-if)# pvc pvc1 0/56	Creates an ATM PVC. Enters interface-ATM-VC configuration mode.
Step 8	vbr-nrt <i>output-pcr output-scr</i> [<i>output-mbs</i>] Example: Router(config-if-atm-vc)# vbr-nrt 45 4 45	Configures the variable bit rate (VBR)-non real time (NRT) QoS and specifies output peak cell rate, output sustainable cell rate, and output maximum burst cell size.
Step 9	tx-ring-limit <i>ring-limit</i> Example: Router(config-if-atm-vc)# tx-ring-limit 3	Limits the number of particles or packets that can be used on a transmission ring on an interface. <ul style="list-style-type: none"> Use this command to tune the transmission ring to assign most of the packets to the Layer 3 queues.
Step 10	protocol ppp virtual-template <i>number</i> Example: Router(config-if-atm-vc)# protocol ppp virtual-template 34	Specifies that PPP is established over the ATM PVC using the configuration from the specified virtual template and enters interface configuration mode.
Step 11	end Example: Router(config-if)# end	Exits interface configuration mode.

Verifying ATM Multilink PPP Support

Perform this task to display information about ATM Multilink PPP Support on Multiple VCs:

SUMMARY STEPS

1. enable
2. show atm pvc
3. show frame-relay pvc [[interface *interface*] [*dldi*] [64-bit] | summary [all]]
4. show interfaces
5. show policy-map
6. show ppp multilink
7. show queueing

DETAILED STEPS

Command or Action	Purpose
<p>Step 1 enable</p> <p>Example:</p> <pre>Router> enable</pre>	<p>Enables privileged EXEC mode.</p> <ul style="list-style-type: none"> • Enter your password if prompted.
<p>Step 2 show atm pvc</p> <p>Example:</p> <pre>Router# show atm pvc</pre>	<p>Displays all ATM PVCs and traffic information.</p>
<p>Step 3 show frame-relay pvc [[interface <i>interface</i>] [<i>dldi</i>] [64-bit] summary [all]]</p> <p>Example:</p> <pre>Router# show frame-relay pvc 16</pre>	<p>Displays statistics about PVCs for Frame Relay interfaces.</p>
<p>Step 4 show interfaces</p> <p>Example:</p> <pre>Router# show interfaces</pre>	<p>Displays interleaving statistics.</p> <ul style="list-style-type: none"> • Interleaving data is displayed only if interleaving occurs.
<p>Step 5 show policy-map</p> <p>Example:</p> <pre>Router# show policy-map</pre>	<p>Displays the configuration of all classes for a specified service policy map or all classes for all existing policy maps.</p>

Command or Action	Purpose
Step 6 <code>show ppp multilink</code> Example: <pre>Router# show ppp multilink</pre>	Displays bundle information for the MLP bundles and their PPP links in the router.
Step 7 <code>show queueing</code> Example: <pre>Router# show queueing</pre>	Lists all or selected configured queueing strategies.

Monitoring ATM Multilink PPP Support

SUMMARY STEPS

1. `enable`
2. `debug atm errors`
3. `debug atm events`
4. `debug ppp error`
5. `debug ppp multilink events`
6. `debug voice rtp`

DETAILED STEPS

Command or Action	Purpose
Step 1 <code>enable</code> Example: <pre>Router> enable</pre>	Enables privileged EXEC mode. <ul style="list-style-type: none"> • Enter your password if prompted.
Step 2 <code>debug atm errors</code> Example: <pre>Router# debug atm errors</pre>	Displays ATM errors.

	Command or Action	Purpose
Step 3	debug atm events Example: Router# debug atm events	Displays ATM events.
Step 4	debug ppp error Example: Router# debug ppp error	Displays information on traffic and exchanges in an internetwork implementing the PPP.
Step 5	debug ppp multilink events Example: Router# debug ppp multilink events	Displays information about events affecting multilink groups.
Step 6	debug voice rtp Example: Router# debug voice RTP	Displays information about the interleaving of voice and data packets. <ul style="list-style-type: none"> The debug voice RTP command has memory overhead and should not be used when memory is scarce or when traffic is very high.

Configuration Examples for ATM Multilink PPP Support

- [Defining the Service Policy Using MQC Example, page 149](#)
- [Defining a Multilink MLP Bundle Interface Example, page 150](#)
- [Defining Virtual Templates for Member Links Example, page 150](#)
- [Defining PVCs and Bundling Member Links Example, page 150](#)

Defining the Service Policy Using MQC Example

The following example shows how to configure a service policy using the MQC:

```

Router> enable
Router# configure terminal
Router(config)# class-map match-all DATA
Router(config-cmap)# match ip precedence 0
Router(config-cmap)# class-map match-all VOICE
Router(config-cmap)# match access-group 100
Router(config-cmap)# policy-map CISCO
Router(config-pmap)# class VOICE
Router(config-pmap-c)# priority percent 70
Router(config-pmap-c)# class DATA
Router(config-pmap-c)# bandwidth percent 5
Router(config-pmap-c)# access-list 100 permit udp any any precedence critical

```

Defining a Multilink MLP Bundle Interface Example

The following example shows how to define a multilink bundle for the multilink interface:

```
Router> enable
Router# configure terminal
Router(config)# interface Multilink1
Router(config-if)# ip address 10.2.1.1 255.0.0.0
Router(config-if)# load-interval 30
Router(config-if)# no cdp enable
Router(config-if)# service-policy output CISCO
Router(config-if)# ppp multilink fragment disable
Router(config-if)# ppp multilink group 1
```

Defining Virtual Templates for Member Links Example

The following example shows how to define virtual templates for member links:

```
Router> enable
Router# configure terminal
Router(config)# interface Virtual-Template1
Router(config-if)# no ip address
Router(config-if)# load-interval 30
Router(config-if)# ppp multilink
Router(config-if)# ppp multilink group 1
Router(config-if)# interface Virtual-Template2
Router(config-if)# no ip address
Router(config-if)# load-interval 30
Router(config-if)# ppp multilink
Router(config-if)# ppp multilink group 1
```

Defining PVCs and Bundling Member Links Example

The following example shows how to define and configure PVCs as bundle members:

```
Router> enable
Router# configure terminal
Router(config)# interface atm 6/0
Router(config-if)# no ip address
Router(config-if)# load-interval 30
Router(config-if)# atm ilmi-keepalive
Router(config-if)# pvc 0/34

Router(config-if-atm-vc)# vbr-nrt 1536 1536
Router(config-if-atm-vc)# tx-ring-limit 5
Router(config-if-atm-vc)# protocol ppp Virtual-Template1
Router(config-if-atm-vc)# pvc 0/35

Router(config-if-atm-vc)# vbr-nrt 800 800
Router(config-if-atm-vc)# tx-ring-limit 3
Router(config-if-atm-vc)# protocol ppp Virtual-Template2
Router(config-if-atm-vc)# pvc 0/36
Router(config-if-atm-vc)# vbr-nrt 800 400 94
Router(config-if-atm-vc)# tx-ring-limit 5
Router(config-if-atm-vc)# protocol ppp Virtual-Template1
Router(config-if-atm-vc)# pvc 0/37
Router(config-if-atm-vc)# vbr-nrt 800 800
Router(config-if-atm-vc)# tx-ring-limit 3
Router(config-if-atm-vc)# protocol ppp Virtual-Template2
Router(config-if-atm-vc)# end
```

Additional References

The following sections provide references related to the ATM Multilink PPP Support on Multiple VCs feature.

Related Documents

Related Topic	Document Title
QoS configuration tasks	<i>Cisco IOS Quality of Service Solutions Configuration Guide</i>
QoS commands: complete command syntax, defaults, command mode, command history, usage guidelines, and examples	<i>Cisco IOS Quality of Service Solutions Command Reference</i>
WAN configuration tasks	<i>Cisco IOS Wide-Area Networking Configuration Guide</i>
WAN commands: complete command syntax, defaults, command mode, command history, usage guidelines, and examples	<i>Cisco IOS Wide-Area Networking Command Reference</i>
Cisco IOS commands	Cisco IOS Master Commands List, All Releases

Standards

Standard	Title
None	--

MIBs

MIB	MIBs Link
None	To locate and download MIBs for selected platforms, Cisco IOS releases, and feature sets, use Cisco MIB Locator found at the following URL: http://www.cisco.com/go/mibs

RFCs

RFC	Title
RFC 1990	<i>The PPP Multilink Protocol (MP)</i>

Technical Assistance

Description	Link
<p>The Cisco Support website provides extensive online resources, including documentation and tools for troubleshooting and resolving technical issues with Cisco products and technologies.</p> <p>To receive security and technical information about your products, you can subscribe to various services, such as the Product Alert Tool (accessed from Field Notices), the Cisco Technical Services Newsletter, and Really Simple Syndication (RSS) Feeds.</p> <p>Access to most tools on the Cisco Support website requires a Cisco.com user ID and password.</p>	<p>http://www.cisco.com/cisco/web/support/index.html</p>

Feature Information for ATM Multilink PPP Support

The following table provides release information about the feature or features described in this module. This table lists only the software release that introduced support for a given feature in a given software release train. Unless noted otherwise, subsequent releases of that software release train also support that feature.

Use Cisco Feature Navigator to find information about platform support and Cisco software image support. To access Cisco Feature Navigator, go to www.cisco.com/go/cfn. An account on Cisco.com is not required.

Table 5 Feature Information for ATM Multilink PPP Support on Multiple VCs

Feature Name	Releases	Feature Information
ATM Multilink PPP Support on Multiple VCs	12.2(28)SB 12.2(13)T 12.2(33)SRE	<p>The ATM Multilink PPP Support on Multiple VCs feature facilitates traffic load balancing on high-speed virtual circuits, using MLP over Frame Relay and ATM. It facilitates traffic load balancing by using MLP to combine packet datagrams on high-speed VCs, as a means for transporting both the voice and data traffic more efficiently.</p>

Glossary

LFI --link fragmentation and interleaving. Method of fragmenting large packets and then queuing the fragments between small packets.

MLP --multilink PPP.

QoS --quality of service.

VC --virtual circuit.

Cisco and the Cisco logo are trademarks or registered trademarks of Cisco and/or its affiliates in the U.S. and other countries. To view a list of Cisco trademarks, go to this URL: www.cisco.com/go/trademarks. Third-party trademarks mentioned are the property of their respective owners. The use of the word partner does not imply a partnership relationship between Cisco and any other company. (1110R)

Any Internet Protocol (IP) addresses and phone numbers used in this document are not intended to be actual addresses and phone numbers. Any examples, command display output, network topology diagrams, and other figures included in the document are shown for illustrative purposes only. Any use of actual IP addresses or phone numbers in illustrative content is unintentional and coincidental.



End of Life for LAN Emulation

Support for LAN emulation (LANE) feature and commands has been removed in Cisco IOS Release 15.1M and later releases. This change marks the end of life for LAN emulation.

- [Finding Feature Information, page 155](#)
- [Removal of Support for LAN Emulation Feature, page 155](#)
- [Removal of Support for LAN Emulation Commands, page 155](#)
- [Additional References, page 156](#)
- [Feature Information for End of Life for LAN Emulation, page 157](#)

Finding Feature Information

Your software release may not support all the features documented in this module. For the latest feature information and caveats, see the release notes for your platform and software release. To find information about the features documented in this module, and to see a list of the releases in which each feature is supported, see the Feature Information Table at the end of this document.

Use Cisco Feature Navigator to find information about platform support and Cisco software image support. To access Cisco Feature Navigator, go to www.cisco.com/go/cfn. An account on Cisco.com is not required.

Removal of Support for LAN Emulation Feature

The following LAN Emulation feature is obsolete and is no longer available from Cisco IOS Release 15.1M and later releases:

- [LAN Emulation Overview](#)
- [Configuring LAN Emulation](#)
- [Configuring Token Ring LAN Emulation](#)
- [Configuring Token Ring LAN Emulation for Multiprotocol over ATM](#)

Removal of Support for LAN Emulation Commands

The following commands are obsolete and are no longer available from Cisco IOS Release 15.1M and later releases (no replacement commands are provided):

- `debug atm bus`
- `debug lane client`
- `debug lane config`

- **debug lane finder**
- **debug lane server**
- **debug lane signaling**
- **lane auto-config-atm-address**
- **lane bus-atm-address**
- **lane client**
- **lane client-atm-address**
- **lane client flush**
- **lane client mpoa client name**
- **lane client mpoa server name**
- **lane config-atm-address**
- **lane config database**
- **lane database**
- **lane fixed-config-atm-address**
- **lane fssrp**
- **lane global-lecs-address**
- **lane le-arp**
- **lane server-atm-address**
- **lane server-bus**
- **show lane**
- **show lane bus**
- **show lane client**
- **show lane config**
- **show lane database**
- **show lane default-atm-addresses**
- **show lane le-arp**
- **show lane neighbor**
- **show lane qos database**
- **show lane server**

Additional References

Related Documents

Related Topic	Document Title
Cisco IOS commands	Cisco IOS Master Commands List, All Releases
Multiprotocol over ATM commands	<i>Cisco IOS Asynchronous Transfer Mode Command Reference</i>

Technical Assistance

Description	Link
The Cisco Support and Documentation website provides online resources to download documentation, software, and tools. Use these resources to install and configure the software and to troubleshoot and resolve technical issues with Cisco products and technologies. Access to most tools on the Cisco Support and Documentation website requires a Cisco.com user ID and password.	http://www.cisco.com/cisco/web/support/index.html

Feature Information for End of Life for LAN Emulation

The following table provides release information about the feature or features described in this module. This table lists only the software release that introduced support for a given feature in a given software release train. Unless noted otherwise, subsequent releases of that software release train also support that feature.

Use Cisco Feature Navigator to find information about platform support and Cisco software image support. To access Cisco Feature Navigator, go to www.cisco.com/go/cfn. An account on Cisco.com is not required.

Table 6 Feature Information for End of Life for LAN Emulation

Feature Name	Releases	Feature Information
End of Life for LAN Emulation	15.1M	Support for LAN emulation has been removed from the Cisco IOS software.

Cisco and the Cisco logo are trademarks or registered trademarks of Cisco and/or its affiliates in the U.S. and other countries. To view a list of Cisco trademarks, go to this URL: www.cisco.com/go/trademarks. Third-party trademarks mentioned are the property of their respective owners. The use of the word partner does not imply a partnership relationship between Cisco and any other company. (1110R)

Any Internet Protocol (IP) addresses and phone numbers used in this document are not intended to be actual addresses and phone numbers. Any examples, command display output, network topology diagrams, and other figures included in the document are shown for illustrative purposes only. Any use of actual IP addresses or phone numbers in illustrative content is unintentional and coincidental.



LAN Emulation Overview

This overview chapter gives a high-level description of LAN Emulation (LANE).

- [Finding Feature Information, page 159](#)
- [LAN Emulation, page 159](#)

Finding Feature Information

Your software release may not support all the features documented in this module. For the latest feature information and caveats, see the release notes for your platform and software release. To find information about the features documented in this module, and to see a list of the releases in which each feature is supported, see the Feature Information Table at the end of this document.

Use Cisco Feature Navigator to find information about platform support and Cisco software image support. To access Cisco Feature Navigator, go to www.cisco.com/go/cfn. An account on Cisco.com is not required.

LAN Emulation

The Cisco implementation of LANE makes an ATM interface look like one or more Ethernet interfaces.

LANE is an ATM service defined by the ATM Forum specification LAN Emulation over ATM, ATM_FORUM 94-0035. This service emulates the following LAN-specific characteristics:

- Connectionless services
- Multicast services
- LAN MAC driver services

LANE service provides connectivity between ATM-attached devices and connectivity with LAN-attached devices. This includes connectivity between ATM-attached stations and LAN-attached stations and also connectivity between LAN-attached stations across an ATM network.

Because LANE connectivity is defined at the MAC layer, upper protocol-layer functions of LAN applications can continue unchanged when the devices join emulated LANs (ELANs). This feature protects corporate investments in legacy LAN applications.

An ATM network can support multiple independent ELAN networks. Membership of an end system in any of the ELANs is independent of the physical location of the end system. This characteristic enables easy hardware moves and location changes. In addition, the end systems can also move easily from one ELAN to another, whether or not the hardware moves.

LANE in an ATM environment provides routing between ELANs for supported routing protocols and high-speed, scalable switching of local traffic.

The ATM LANE system has three servers that are single points of failure. These are the LANE Configuration Server (LECS), the ELAN server (LES), and the broadcast and unknown server (BUS). Beginning with Cisco IOS Release 11.2, LANE fault tolerance or Simple LANE Service Replication on the ELAN provides backup servers to prevent problems if these servers fail.

The fault tolerance mechanism that eliminates these single points of failure is described in the "Configuring LAN Emulation" chapter. Although this scheme is proprietary, no new protocol additions have been made to the LANE subsystems.

- [LANE Components, page 160](#)
- [LANE Operation and Communication, page 161](#)
- [Typical LANE Scenarios, page 163](#)

LANE Components

Any number of ELANs can be set up in an ATM switch cloud. A router can participate in any number of these ELANs.

LANE is defined on a LAN client/server model. The following components are implemented:

- LANE client--A LANE client emulates a LAN interface to higher layer protocols and applications. It forwards data to other LANE components and performs LANE address resolution functions.

Each LANE client is a member of only one ELAN. However, a router can include LANE clients for multiple ELANs: one LANE client for *each* ELAN of which it is a member.

If a router has clients for multiple ELANs, the Cisco IOS software can route traffic between the ELANs.

- LES--The LES for an ELAN is the control center. It provides joining, address resolution, and address registration services to the LANE clients in that ELAN. Clients can register destination unicast and multicast MAC addresses with the LES. The LES also handles LANE ARP (LE ARP) requests and responses.

The Cisco implementation has a limit of one LES per ELAN.

- LANE BUS--The LANE BUS sequences and distributes multicast and broadcast packets and handles unicast flooding.

In this release, the LES and the LANE BUS are combined and located in the same Cisco 7000 family or Cisco 4500 series router; one combined LECS and BUS is required per ELAN.

- LECS--The LECS contains the database that determines which ELAN a device belongs to (each configuration server can have a different named database). Each LANE client consults the LECS just once, when it joins an ELAN, to determine which ELAN it should join. The LECS returns the ATM address of the LES for that ELAN.

One LECS is required per LANE ATM switch cloud.

The LECS's database can have the following four types of entries:

- - ELAN name-ATM address of LES pairs
 - LANE client MAC address-ELAN name pairs
 - LANE client ATM template-ELAN name pairs
 - Default ELAN name

**Note**

ELAN names must be unique on an interface. If two interfaces participate in LANE, the second interface may be in a different switch cloud.

LANE Operation and Communication

Communication among LANE components is ordinarily handled by several types of switched virtual circuits (SVCs). Some SVCs are unidirectional; others are bidirectional. Some are point-to-point and others are point-to-multipoint. The figure below illustrates the various virtual channel connections (VCCs)--also known as virtual circuit connections--that are used in LANE configuration.

The figure below shows LANE components: LE server stands for the LANE server (LECS), *LECS* stands for the LANE configuration server, and *BUS* stands for the LANE broadcast.

Figure 9 LANE VCC Types

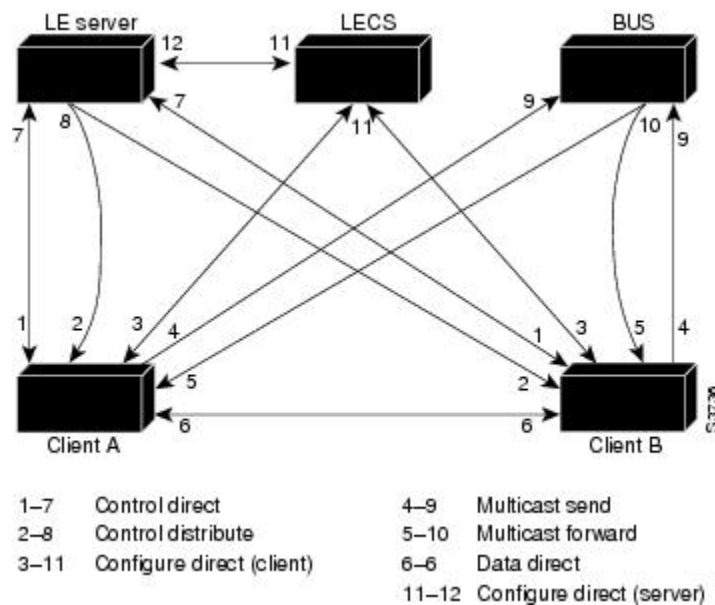

The following section describes various processes that occur, starting with a client requesting to join an ELAN after the component routers have been configured.

- [Client Joining an ELAN, page 161](#)
- [Address Resolution, page 162](#)
- [Multicast Traffic, page 163](#)

Client Joining an ELAN

The following process normally occurs after a LANE client has been enabled:

- Client requests to join an ELAN--The client sets up a connection to the LECS--a bidirectional point-to-point Configure Direct VCC--to find the ATM address of the LES for its ELAN.

LANE clients find the LECS by using the following methods in the listed order:

- ◦ Locally configured ATM address
- ◦ Interim Local Management Interface (ILMI)
- ◦ Fixed address defined by the ATM Forum
- ◦ PVC 0/17
- Configuration server identifies the LES--Using the same VCC, the LECS returns the ATM address and the name of the LES for the client's ELAN.
- Client contacts the server for its LAN--The client sets up a connection to the LES for its ELAN (a bidirectional point-to-point Control Direct VCC) to exchange control traffic.

Once a Control Direct VCC is established between a LANE client and a LES, it remains up.

- Server verifies that the client is allowed to join the ELAN--The server for the ELAN sets up a connection to the LECS to verify that the client is allowed to join the ELAN--a bidirectional point-to-point Configure Direct (server) VCC. The server's configuration request contains the client's MAC address, its ATM address, and the name of the ELAN. The LECS checks its database to determine whether the client can join that LAN; then it uses the same VCC to inform the server whether the client is or is not allowed to join.
- LES allows or disallows the client to join the ELAN--If allowed, the LES adds the LANE client to the unidirectional point-to-multipoint Control Distribute VCC and confirms the join over the bidirectional point-to-point Control Direct VCC. If disallowed, the LES rejects the join over the bidirectional point-to-point Control Direct VCC.
- LANE client sends LE ARP packets for the broadcast address, which is all 1s--Sending LE ARP packets for the broadcast address sets up the VCCs to and from the BUS.

Address Resolution

As communication occurs on the ELAN, each client dynamically builds a local LANE ARP (LE ARP) table. A LE ARP table belonging to a client can also have static, preconfigured entries. The LE ARP table maps MAC addresses to ATM addresses.



Note

LE ARP is not the same as IP ARP. IP ARP maps IP addresses (Layer 3) to Ethernet MAC addresses (Layer 2); LE ARP maps ELAN MAC addresses (Layer 2) to ATM addresses (also Layer 2).

When a client first joins an ELAN, its LE ARP table has no dynamic entries and the client has no information about destinations on or behind its ELAN. To learn about a destination when a packet is to be sent, the client begins the following process to find the ATM address corresponding to the known MAC address:

- The client sends a LE ARP request to the LES for this ELAN (point-to-point Control Direct VCC).
- The LES forwards the LE ARP request to all clients on the ELAN (point-to-multipoint Control Distribute VCC).
- Any client that recognizes the MAC address responds with its ATM address (point-to-point Control Direct VCC).
- The LES forwards the response (point-to-multipoint Control Distribute VCC).
- The client adds the MAC address-ATM address pair to its LE ARP cache.
- Then the client can establish a VCC to the desired destination and send packets to that ATM address (bidirectional point-to-point Data Direct VCC).

For unknown destinations, the client sends a packet to the BUS, which forwards the packet to all clients via flooding. The BUS floods the packet because the destination might be behind a bridge that has not yet learned this particular address.

Multicast Traffic

When a LANE client has broadcast or multicast traffic, or unicast traffic with an unknown address to send, the following process occurs:

- The client sends the packet to the BUS (unidirectional point-to-point Multicast Send VCC).
- The BUS forwards (floods) the packet to all clients (unidirectional point-to-multipoint Multicast Forward VCC).

This VCC branches at each ATM switch. The switch forwards such packets to multiple outputs. (The switch does not examine the MAC addresses; it simply forwards all packets it receives.)

Typical LANE Scenarios

In typical LANE cases, one or more Cisco 7000 family routers, or Cisco 4500 series routers are attached to a Cisco LightStream ATM switch. The LightStream ATM switch provides connectivity to the broader ATM network switch cloud. The routers are configured to support one or more ELANs. One of the routers is configured to perform the LECS functions. A router is configured to perform the server function and the BUS function for each ELAN. (One router can perform the server function and the BUS function for several ELANs.) In addition to these functions, each router also acts as a LANE client for one or more ELANs.

This section presents two scenarios using the same four Cisco routers and the same Cisco LightStream ATM switch. The figure in the "Single ELAN Scenario" section show one ELAN set up on the switch and routers. The figure in the "Multiple ELAN Scenario" section shows several ELANs set up on the switch and routers.

The physical layout and the physical components of an emulated network might not differ for the single and the multiple ELAN cases. The differences are in the software configuration for the number of ELANs and the assignment of LANE components to the different physical components.

- [Single ELAN Scenario, page 163](#)
- [Multiple ELAN Scenario, page 164](#)

Single ELAN Scenario

In a single ELAN scenario, the LANE components might be assigned as follows:

- Router 1 includes the following LANE components:
 - The LECS (one per LANE switch cloud)
 - The LES and BUS for the ELAN with the default name *man* (for Manufacturing)
 - The LANE client for the *man* ELAN.
- Router 2 includes a LANE client for the *man* ELAN.
- Router 3 includes a LANE client for the *man* ELAN.
- Router 4 includes a LANE client for the *man* ELAN.

The figure below illustrates this single ELAN configured across several routers.

Figure 10 **Single ELAN Configured on Several Routers**

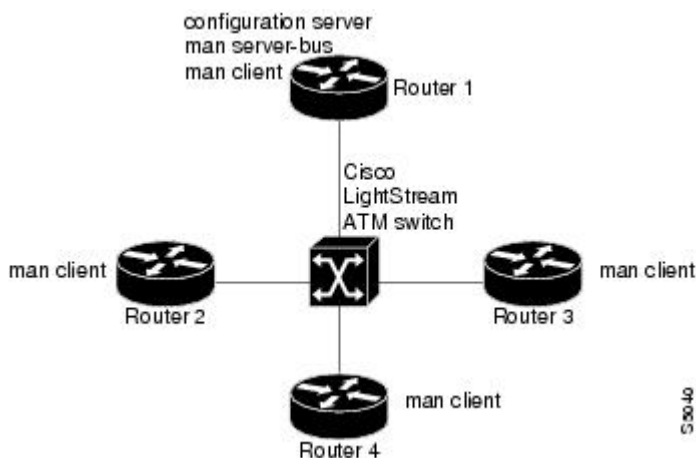

Multiple ELAN Scenario

In the multiple LAN scenario, the same switch and routers are used, but multiple ELANs are configured. See the figure below.

Figure 11 **Multiple ELANs Configured on Several Routers**

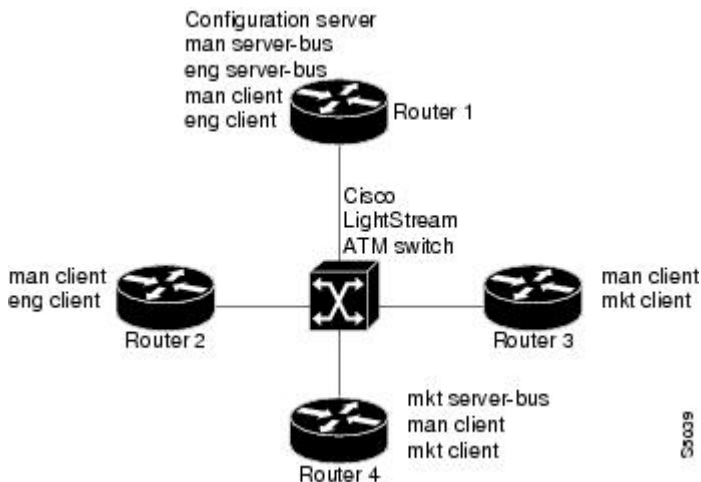

In the following scenario, three ELANs are configured on four routers:

- Router 1 includes following LANE components:
 - The LECS (one per LANE switch cloud)
 - The LES and BUS for the ELAN called *man* (for Manufacturing)
 - The LES and BUS functions for the ELAN called *eng* (for Engineering)
 - A LANE client for the *man* ELAN
 - A LANE client for the *eng* ELAN

- Router 2 includes only the LANE clients for the *man* and *eng* ELANs.
- Router 3 includes only the LANE clients for the *man* and *mkt* (for Marketing) ELANs.
- Router 4 includes the following LANE components:
 - The LES and BUS for the *mkt* ELAN
 - A LANE client for the *man* ELAN
 - A LANE client for the *mkt* ELANs

In this scenario, once routing is enabled and network level addresses are assigned, Router 1 and Router 2 can route between the *man* and the *eng* ELANs, and Router 3 and Router 4 can route between the *man* and the *mkt* ELANs.

Cisco and the Cisco logo are trademarks or registered trademarks of Cisco and/or its affiliates in the U.S. and other countries. To view a list of Cisco trademarks, go to this URL: www.cisco.com/go/trademarks. Third-party trademarks mentioned are the property of their respective owners. The use of the word partner does not imply a partnership relationship between Cisco and any other company. (1110R)

Any Internet Protocol (IP) addresses and phone numbers used in this document are not intended to be actual addresses and phone numbers. Any examples, command display output, network topology diagrams, and other figures included in the document are shown for illustrative purposes only. Any use of actual IP addresses or phone numbers in illustrative content is unintentional and coincidental.

