



## **Multicast Configuration Guide for Cisco CRS Routers, IOS XR Release 6.2.x**

**First Published:** 2017-03-01

**Last Modified:** 2017-07-14

### **Americas Headquarters**

Cisco Systems, Inc.  
170 West Tasman Drive  
San Jose, CA 95134-1706  
USA  
<http://www.cisco.com>  
Tel: 408 526-4000  
800 553-NETS (6387)  
Fax: 408 527-0883

THE SPECIFICATIONS AND INFORMATION REGARDING THE PRODUCTS IN THIS MANUAL ARE SUBJECT TO CHANGE WITHOUT NOTICE. ALL STATEMENTS, INFORMATION, AND RECOMMENDATIONS IN THIS MANUAL ARE BELIEVED TO BE ACCURATE BUT ARE PRESENTED WITHOUT WARRANTY OF ANY KIND, EXPRESS OR IMPLIED. USERS MUST TAKE FULL RESPONSIBILITY FOR THEIR APPLICATION OF ANY PRODUCTS.

THE SOFTWARE LICENSE AND LIMITED WARRANTY FOR THE ACCOMPANYING PRODUCT ARE SET FORTH IN THE INFORMATION PACKET THAT SHIPPED WITH THE PRODUCT AND ARE INCORPORATED HEREIN BY THIS REFERENCE. IF YOU ARE UNABLE TO LOCATE THE SOFTWARE LICENSE OR LIMITED WARRANTY, CONTACT YOUR CISCO REPRESENTATIVE FOR A COPY.

The Cisco implementation of TCP header compression is an adaptation of a program developed by the University of California, Berkeley (UCB) as part of UCB's public domain version of the UNIX operating system. All rights reserved. Copyright © 1981, Regents of the University of California.

NOTWITHSTANDING ANY OTHER WARRANTY HEREIN, ALL DOCUMENT FILES AND SOFTWARE OF THESE SUPPLIERS ARE PROVIDED "AS IS" WITH ALL FAULTS. CISCO AND THE ABOVE-NAMED SUPPLIERS DISCLAIM ALL WARRANTIES, EXPRESSED OR IMPLIED, INCLUDING, WITHOUT LIMITATION, THOSE OF MERCHANTABILITY, FITNESS FOR A PARTICULAR PURPOSE AND NON-INFRINGEMENT OR ARISING FROM A COURSE OF DEALING, USAGE, OR TRADE PRACTICE.

IN NO EVENT SHALL CISCO OR ITS SUPPLIERS BE LIABLE FOR ANY INDIRECT, SPECIAL, CONSEQUENTIAL, OR INCIDENTAL DAMAGES, INCLUDING, WITHOUT LIMITATION, LOST PROFITS OR LOSS OR DAMAGE TO DATA ARISING OUT OF THE USE OR INABILITY TO USE THIS MANUAL, EVEN IF CISCO OR ITS SUPPLIERS HAVE BEEN ADVISED OF THE POSSIBILITY OF SUCH DAMAGES.

Any Internet Protocol (IP) addresses and phone numbers used in this document are not intended to be actual addresses and phone numbers. Any examples, command display output, network topology diagrams, and other figures included in the document are shown for illustrative purposes only. Any use of actual IP addresses or phone numbers in illustrative content is unintentional and coincidental.

All printed copies and duplicate soft copies of this document are considered uncontrolled. See the current online version for the latest version.

Cisco has more than 200 offices worldwide. Addresses and phone numbers are listed on the Cisco website at [www.cisco.com/go/offices](http://www.cisco.com/go/offices).

Cisco and the Cisco logo are trademarks or registered trademarks of Cisco and/or its affiliates in the U.S. and other countries. To view a list of Cisco trademarks, go to this URL: <https://www.cisco.com/c/en/us/about/legal/trademarks.html>. Third-party trademarks mentioned are the property of their respective owners. The use of the word partner does not imply a partnership relationship between Cisco and any other company. (1721R)

© 2017 Cisco Systems, Inc. All rights reserved.



## CONTENTS

---

### PREFACE

#### **Preface** xi

Changes to This Document xi

Communications, Services, and Additional Information xi

---

### CHAPTER 1

#### **New and Changed Multicast Features** 1

Multicast Features Added or Modified in IOS XR Release 6.2.x 1

---

### CHAPTER 2

#### **Implementing Multicast Routing on Cisco IOS XR Software** 3

Prerequisites for Implementing Multicast Routing 4

Information About Implementing Multicast Routing 5

Key Protocols and Features Supported in the Cisco IOS XR Software Multicast Routing Implementation 5

Multicast Routing Functional Overview 5

Multicast Routing Implementation 6

PIM-SM, PIM-SSM, and PIM-BIDIR 7

PIM-SM Operations 7

PIM-SSM Operations 7

PIM-Bidirectional Operations 8

Restrictions for PIM-SM and PIM-SSM, and PIM BIDIR 8

Internet Group Management Protocol and Multicast Listener Discovery 9

IGMP and MLD Versions 9

IGMP Routing Example 10

Protocol Independent Multicast 10

PIM-Sparse Mode 11

PIM-Source Specific Multicast 11

PIM-Bidirectional Mode 13

PIM Shared Tree and Source Tree (Shortest Path Tree)	14
Multicast-Intact	15
Designated Routers	16
Rendezvous Points	17
Auto-RP	18
PIM Bootstrap Router	19
Reverse-Path Forwarding	19
Multicast Non-Stop Routing	19
Failure Scenarios in NSR	20
Multicast VPN	20
Multicast VPN Routing and Forwarding	21
Multicast Distribution Tree Tunnels	21
InterAS Support on Multicast VPN	22
BGP Requirements	24
Multicast and MVPNv4 over v4GRE Interfaces	25
Segmented Multicast - Overview	26
Segmented Multicast - Examples	26
Segmented Multicast - Examples	28
Segmented Multicast Stitching with inter-AS Solution	29
Configuring Segmented Multicast Stitching	30
MVPN Static P2MP TE	31
Multitopology Routing	32
Multicast VPN Extranet Routing	33
Information About Extranets	33
Information About the Extranet MVPN Routing Topology	34
RPF Policies in an Extranet	36
MVPN Bidirectional Overview	36
Multicast VPN Hub and Spoke Topology	37
Realizing the Hub and Spoke Topology	37
Label Switched Multicast (LSM) Multicast Label Distribution Protocol (mLDP) based Multicast VPN (mVPN) Support	38
Benefits of LSM mLDP based MVPN	38
Configuring mLDP MVPN	38
P2MP and MP2MP Label Switched Paths	39

Packet Flow in mLDP-based Multicast VPN	40
Realizing a mLDP-based Multicast VPN	40
Characteristics of mLDP Profiles	40
Summary of Supported MVPN Profiles	47
LSP-switch for P2MP-TE	48
Configuration Process for mLDP MVPN (Intranet)	49
MLDP Loop-Free Alternative Fast Reroute	51
Advantages of LFA FRR	52
MLDP LFA FRR - Features	52
Limitations of LFA FRR	52
MLDP LFA FRR - Working	53
MLDP LFA FRR - Behavior	54
Configurations to Enable LFA FRR	56
MLDP Carrier Supporting Carrier Based MVPN	71
MLDP CsC - Restrictions	72
CsC Configuration Example - Overview	72
Configuration Changes for CsC	78
Multipoint Label Distribution Protocol Route Policy Map	83
Configuring mLDP User Interface (Opaque Types) Using the Routing Policy	84
Configuring mLDP FEC at the Root Node	94
Configuring the mLDP User Interface to Filter Label Mappings	95
Configuring the mLDP User Interface for Feature Filtering	96
Limitations of Route Policy Map	101
Next-Generation Multicast VPN	101
Supported Features	102
PE-PE Ingress Replication	105
Multicast IRB	105
Supported bridge port types	105
Restrictions	105
Multicast IRB	105
Multicast support for PW-HE interfaces	106
Multicast Source Discovery Protocol	106
VRF-aware MSDP	106
Multicast Nonstop Forwarding	107

Multicast Configuration Submodes	107
Multicast-Routing Configuration Submode	107
PIM Configuration Submode	108
IGMP Configuration Submode	108
MLD Configuration Submode	108
MSDP Configuration Submode	108
Understanding Interface Configuration Inheritance	108
Understanding Interface Configuration Inheritance Disablement	109
Understanding Enabling and Disabling Interfaces	109
Multicast Routing Information Base	110
Multicast Forwarding Information Base	110
MSDP MD5 Password Authentication	110
How to Implement Multicast Routing	111
Configuring PIM-SM and PIM-SSM	111
Configuring Native PIM BIDIR	112
Configuring MVPN GRE BIDIR	115
Configuring MVPN MLDP BIDIR	124
Configuring a Static RP and Allowing Backward Compatibility	130
Configuring Auto-RP to Automate Group-to-RP Mappings	132
Configuring the Bootstrap Router	133
Calculating Rates per Route	136
Configuring Multicast Nonstop Forwarding	138
Configuring Multicast VPN	140
Prerequisites for Multicast VPN	140
Restrictions for Multicast VPN for Multicast Routing	141
Enabling a VPN for Multicast Routing	141
Specifying the PIM VRF Instance	143
Specifying the IGMP VRF Instance	144
Configuring the MDT Source per VRF	145
Configuring Label Switched Multicast	147
Verification of LSM mLDP based MVPN Configuration	152
Configuring MVPN Static P2MP-TE	155
Configuring MVPN P2MP on Ingress PE	155
Configuring MVPN P2MP BGP	157

Configuring MVPN P2MP on Egress PE	160
Configuring MVPN InterAS Options	162
Configuring a PE Router for MVPN InterAS Option B or C	162
Configuring ASBR Router for MVPN InterAS Option B or C	169
Configuring RR for MVPN InterAS Option C	175
Configuring Multitopology Routing	180
Restrictions for Configuring Multitopology Routing	180
Information About Multitopology Routing	181
Configuring an RPF Topology in PIM	181
Configuring MVPN Extranet Routing	183
Prerequisites for MVPN Extranet Routing	183
Restrictions for MVPN Extranet Routing	183
Configuring VPN Route Targets	183
Interconnecting PIM-SM Domains with MSDP	185
Controlling Source Information on MSDP Peer Routers	188
Configuring MSDP MD5 Password Authentication	190
Configuring VRF for MSDP	191
Multicast only fast reroute (MoFRR)	192
Operating Modes of MoFRR	192
Non-ECMP MoFRR	192
Implementing Non-ECMP MoFRR	192
Configuring MoFRR	193
RIB-based MoFRR	193
Configuring Head PE Router (for MoFRR)	194
Configuring Tail PE Router (for MoFRR)	195
Enabling multicast on PW-HE interfaces	196
Static join	198
Configuring Route Policy for Static RPF	199
Point-to-Multipoint Traffic Engineering Label-Switched Multicast	200
Point to Multipoint LSP(P2MP)	200
Multicast Routing Protocol support for P2MP	201
Enabling Multicast Forwarding Over Tunnel Interface (at Ingress Node)	201
P2MP configurations at egress node and bud node	202
Configuring Static Reverse Path Forwarding (RPF)	202

Configuring Core Tree Protocol	203
MVPN GRE over PWHE with CSI	204
Configuration Examples for Implementing Multicast Routing on Software	204
MSDP Anycast RP Configuration on Cisco IOS XR Software: Example	204
Bidir-PIM Configuration on Software: Example	205
DNS-based SSM Mapping: Example	206
Calculating Rates per Route: Example	207
Preventing Auto-RP Messages from Being Forwarded on Software: Example	208
Inheritance in MSDP on Software: Example	208
MSDP-VRF: Example	209
MoFRR Provider Edge Configuration: Example	210
Configuring Route Policy for Static RPF: Example	210
Configuring IPv4 Multicast VPN: Example	210
Configuring MVPN to Advertise Routes Between the CE and the PE Using OSPF: Example	210
Configuring MVPN to Advertise Routes Between the CE and the PE Using BGP: Example	215
Configuration Examples for MVPN Profiles	220
Configuration Examples for Inband mLDP Profiles	220
Configuration Examples for P2MP-TE profiles	221
Configuration examples for Partitioned mLDP profiles	224
Configuration Examples for Rosen-mGRE profiles	226
Configuration Examples for Rosen mLDP profiles	228
Configuration Examples for multicast support on PW-HE	231
Configuring MVPN Static P2MP TE: Examples	232
Configuring MVPN P2MP on Ingress PE: Example	232
Configuring MVPN P2MP BGP: Example	232
Configuring MVPN P2MP on Egress PE: Example	233
Configuring Multitopology Routing: Example	233
Configuring MVPN Extranet Routing: Example	235
Configuring the Source MVRF on the Receiver PE Router: Example	235
Configuring the Receiver MVRF on the Source PE Router: Example	237
Configuring Multicast Hub and Spoke Topology: Example	240
Hub and Spoke Non-Turnaround Configuration: Example	240
Hub and Spoke with Turnaround: Example	250
Configuring LSM based MLDP: Examples	257



Additional References 269

---

**CHAPTER 3**

**Implementing Automatic Multicast Routing: 271**

Automatic Multicast Tunneling 271

Advantages of AMT 271

Prerequisites for configuring AMT 272

Restrictions for AMT 272

Implementing AMT 272

AMT Message Exchanges 273

AMT Tunnel and Traffic Types 274

Out of Resource mode 274

Enabling AMT 274

Configuring AMT 275

Configuration Examples for Implementing AMT 276

Enabling AMT: Example 276

AMT Maximum Gateway Configuration: Example 276

AMT MTU Configuration: Example 276

AMT TOS Configuration: Example 277





## Preface



**Note** This product has reached end-of-life status. For more information, see the [End-of-Life and End-of-Sale Notices](#).

The preface contains these sections:

- [Changes to This Document, on page xi](#)
- [Communications, Services, and Additional Information, on page xi](#)

## Changes to This Document

This table lists the technical changes made to this document since it was first released.

*Table 1: Changes to This Document*

Date	Summary
March 2017	Initial release of this document.
July 2017	Republished for Release 6.2.2.

## Communications, Services, and Additional Information

- To receive timely, relevant information from Cisco, sign up at [Cisco Profile Manager](#).
- To get the business impact you're looking for with the technologies that matter, visit [Cisco Services](#).
- To submit a service request, visit [Cisco Support](#).
- To discover and browse secure, validated enterprise-class apps, products, solutions and services, visit [Cisco Marketplace](#).
- To obtain general networking, training, and certification titles, visit [Cisco Press](#).
- To find warranty information for a specific product or product family, access [Cisco Warranty Finder](#).

### **Cisco Bug Search Tool**

[Cisco Bug Search Tool](#) (BST) is a web-based tool that acts as a gateway to the Cisco bug tracking system that maintains a comprehensive list of defects and vulnerabilities in Cisco products and software. BST provides you with detailed defect information about your products and software.



# CHAPTER 1

## New and Changed Multicast Features

---

This chapter lists all the features that have been added or modified in this guide. The table also contains references to these feature documentation sections.

- [Multicast Features Added or Modified in IOS XR Release 6.2.x, on page 1](#)

### Multicast Features Added or Modified in IOS XR Release 6.2.x

Feature	Description	Release	Where Documented
None	No new features introduced	Not applicable	Not applicable





## CHAPTER 2

# Implementing Multicast Routing on Cisco IOS XR Software

**Multicast routing** is a bandwidth-conserving technology that reduces traffic by simultaneously delivering a single stream of information to potentially thousands of corporate recipients and homes. Applications that take advantage of multicast routing include video conferencing, corporate communications, distance learning, and distribution of software, stock quotes, and news.

This document assumes that you are familiar with IPv4 and IPv6 multicast routing configuration tasks and concepts for Cisco IOS XR Software .

Multicast routing allows a host to send packets to a subset of all hosts as a group transmission rather than to a single host, as in unicast transmission, or to all hosts, as in broadcast transmission. The subset of hosts is known as **group members** and are identified by a single multicast group address that falls under the IP Class D address range from 224.0.0.0 through 239.255.255.255.

For detailed conceptual information about multicast routing and complete descriptions of the multicast routing commands listed in this module, you can refer to the [Related Documents, on page 269](#).

### Feature History for Configuring Multicast Routing on the Cisco CRS Routers

Release	Modification
Release 2.0	This feature was introduced.
Release 3.2	Support was added for the for IPv6 routing protocol and for the bootstrap router (BSR) feature.
Release 3.5.0	Multicast VPNv4 was supported.
Release 3.7.0	The following new features or functionality were added: <ul style="list-style-type: none"><li>• Support was added for multitopology routing within a default VRF table.</li><li>• A new configuration procedure was added for calculating rate per route.</li></ul>
Release 3.9.0	Support was added for these features: <ul style="list-style-type: none"><li>• Multicast-only fast reroutes (MoFRR).</li><li>• Point-to-multipoint MPLS label-switched multicast routing.</li></ul>
Release 4.0.0	Support for Auto-RP Lite and MVPN Hub and Spoke Topology were added.

Release	Modification
Release 4.1.1	Support for Label Switched Multicast (LSM) Multicast Label Distribution Protocol (mLDP) based Multicast VPN (mVPN) was added.
Release 4.2.1	Support was added for these features: <ul style="list-style-type: none"> <li>• IPv4 Multicast over v4GRE</li> <li>• MVPN v4 over v4GRE</li> <li>• InterAS Support on Multicast VPN.</li> </ul>
Release 6.1.2	MVPN IPv6 over IPv4 GRE feature was introduced.

- [Prerequisites for Implementing Multicast Routing, on page 4](#)
- [Information About Implementing Multicast Routing, on page 5](#)
- [How to Implement Multicast Routing, on page 111](#)
- [Multicast only fast reroute \(MoFRR\), on page 192](#)
- [Enabling multicast on PW-HE interfaces, on page 196](#)
- [Configuring Route Policy for Static RPF, on page 199](#)
- [Point-to-Multipoint Traffic Engineering Label-Switched Multicast, on page 200](#)
- [MVPN GRE over PWHE with CSI, on page 204](#)
- [Configuration Examples for Implementing Multicast Routing on Software, on page 204](#)
- [Additional References, on page 269](#)

## Prerequisites for Implementing Multicast Routing

- You must install and activate the multicast pie.
- For detailed information about optional PIE installation, see *Cisco IOS XR Getting Started Guide for the Cisco CRS Router*
- For MLDP, an MPLS PIE has to be installed.
- You must be in a user group associated with a task group that includes the proper task IDs. The command reference guides include the task IDs required for each command. If you suspect user group assignment is preventing you from using a command, contact your AAA administrator for assistance.
- You must be familiar with IPv4 and IPv6 multicast routing configuration tasks and concepts.
- Unicast routing must be operational.
- To enable multicast VPN, you must configure a VPN routing and forwarding (VRF) instance.



# Information About Implementing Multicast Routing

## Key Protocols and Features Supported in the Cisco IOS XR Software Multicast Routing Implementation

Table 2: Supported Features for IPv4 and IPv6 on Cisco CRS Routers

Feature	IPv4 Support	IPv6 Support
Dynamic host registration	Yes (IGMP v1/2/3)	Yes (MLD v1/2)
Explicit tracking of hosts, groups, and channels	Yes (IGMP v3)	Yes (MLD v2)
PIM-SM <sup>1</sup>	Yes	Yes
PIM-SSM <sup>2</sup>	Yes	Yes
PIM-Bidir <sup>3</sup>	Yes	Yes
Auto-RP	Yes	No
Multicast VPN	Yes	Yes <sup>4</sup>
BSR <sup>5</sup>	Yes	Yes
MSDP <sup>6</sup>	Yes	No
BGP <sup>7</sup>	Yes	Yes
Multicast NSF <sup>8</sup>	Yes	Yes
OOR handling <sup>9</sup>	Yes	No

- <sup>1</sup> Protocol Independent Multicast in sparse mode
- <sup>2</sup> Protocol Independent Multicast in Source-Specific Multicast
- <sup>3</sup> Protocol Independent Multicast Bidirectional
- <sup>4</sup> IPv6 support on Cisco XR 12000 Series Router only
- <sup>5</sup> PIM bootstrap router
- <sup>6</sup> Multicast Source Discovery Protocol
- <sup>7</sup> Multiprotocol Border Gateway Protocol
- <sup>8</sup> Nonstop forwarding
- <sup>9</sup> Out of resource

## Multicast Routing Functional Overview

Traditional IP communication allows a host to send packets to a single host (*unicast transmission*) or to all hosts (*broadcast transmission*). Multicast provides a third scheme, allowing a host to send a single data stream to a subset of all hosts (*group transmission*) at about the same time. IP hosts are known as group members.

Packets delivered to group members are identified by a single multicast group address. Multicast packets are delivered to a group using best-effort reliability, just like IP unicast packets.

The multicast environment consists of senders and receivers. Any host, regardless of whether it is a member of a group, can send to a group. However, only the members of a group receive the message.

A multicast address is chosen for the receivers in a multicast group. Senders use that group address as the destination address of a datagram to reach all members of the group.

Membership in a multicast group is dynamic; hosts can join and leave at any time. There is no restriction on the location or number of members in a multicast group. A host can be a member of more than one multicast group at a time.

How active a multicast group is and what members it has can vary from group to group and from time to time. A multicast group can be active for a long time, or it may be very short-lived. Membership in a group can change constantly. A group that has members may have no activity.

Routers use the Internet Group Management Protocol (IGMP) (IPv4) and Multicast Listener Discovery (MLD) (IPv6) to learn whether members of a group are present on their directly attached subnets. Hosts join multicast groups by sending IGMP or MLD report messages.

Many multimedia applications involve multiple participants. Multicast is naturally suitable for this communication paradigm.

## Multicast Routing Implementation

Cisco IOS XR Software supports the following protocols to implement multicast routing:

- IGMP and MLD are used (depending on the IP protocol) between hosts on a LAN and the routers on that LAN to track the multicast groups of which hosts are members.
- Protocol Independent Multicast in sparse mode (PIM-SM) is used between routers so that they can track which multicast packets to forward to each other and to their directly connected LANs.
- Protocol Independent Multicast in Source-Specific Multicast (PIM-SSM) is similar to PIM-SM with the additional ability to report interest in receiving packets from specific source addresses (or from all but the specific source addresses), to an IP multicast address.
- PIM-SSM is made possible by IGMPv3 and MLDv2. Hosts can now indicate interest in specific sources using IGMPv3 and MLDv2. SSM does not require a rendezvous point (RP) to operate.
- PIM Bidirectional is a variant of the Protocol Independent Multicast suite of routing protocols for IP multicast. PIM-BIDIR is designed to be used for many-to-many applications within individual PIM domains.

This image shows IGMP/MLD and PIM-SM operating in a multicast environment.

Figure 1: Multicast Routing Protocols

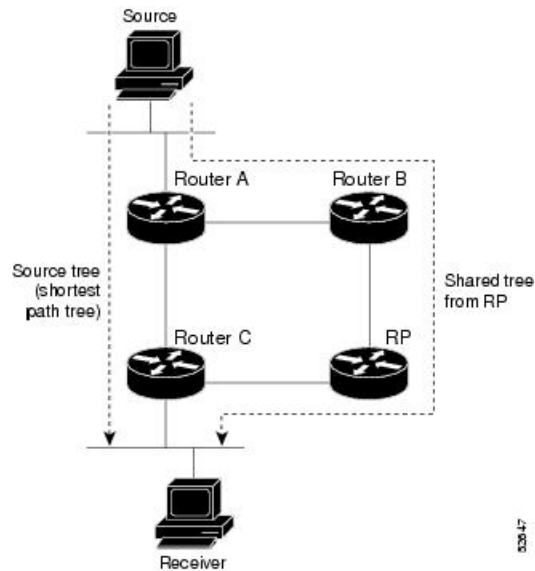

## PIM-SM, PIM-SSM, and PIM-BIDIR

Protocol Independent Multicast (PIM) is a multicast routing protocol used to create multicast distribution trees, which are used to forward multicast data packets. PIM is an efficient IP routing protocol that is “independent” of a routing table, unlike other multicast protocols such as Multicast Open Shortest Path First (MOSPF) or Distance Vector Multicast Routing Protocol (DVMRP).

Cisco IOS XR Software supports Protocol Independent Multicast in sparse mode (PIM-SM), Protocol Independent Multicast in Source-Specific Multicast (PIM-SSM), and Protocol Independent Multicast in Bi-directional mode (BIDIR) permitting these modes to operate on your router at the same time.

PIM-SM and PIM-SSM supports one-to-many applications by greatly simplifying the protocol mechanics for deployment ease. Bidir PIM helps deploy emerging communication and financial applications that rely on a many-to-many applications model. BIDIR PIM enables these applications by allowing them to easily scale to a very large number of groups and sources by eliminating the maintenance of source state.

### PIM-SM Operations

PIM in sparse mode operation is used in a multicast network when relatively few routers are involved in each multicast and these routers do not forward multicast packets for a group, unless there is an explicit request for the traffic.

For more information about PIM-SM, see the [PIM-Sparse Mode, on page 11](#).

### PIM-SSM Operations

PIM in Source-Specific Multicast operation uses information found on source addresses for a multicast group provided by receivers and performs source filtering on traffic.

- By default, PIM-SSM operates in the 232.0.0.0/8 multicast group range for IPv4 and ff3x::/32 (where x is any valid scope) in IPv6. To configure these values, use the **ssm range** command.

- If SSM is deployed in a network already configured for PIM-SM, only the last-hop routers must be upgraded with Cisco IOS XR Software that supports the SSM feature.
- No MSDP SA messages within the SSM range are accepted, generated, or forwarded.

## PIM-Bidirectional Operations

PIM Bidirectional (BIDIR) has one shared tree from sources to RP and from RP to receivers. This is unlike the PIM-SM, which is unidirectional by nature with multiple source trees - one per (S,G) or a shared tree from receiver to RP and multiple SG trees from RP to sources.

Benefits of PIM BIDIR are as follows:

- As many sources for the same group use one and only state (\*, G), only minimal states are required in each router.
- No data triggered events.
- Rendezvous Point (RP) router not required. The RP address only needs to be a routable address and need not exist on a physical device.

## Restrictions for PIM-SM and PIM-SSM, and PIM BIDIR

### Interoperability with SSM

PIM-SM operations within the SSM range of addresses change to PIM-SSM. In this mode, only PIM (S,G) join and prune messages are generated by the router, and no (S,G) RP shared tree or (\*,G) shared tree messages are generated.

### IGMP Version

To report multicast memberships to neighboring multicast routers, hosts use IGMP, and all routers on the subnet must be configured with the same version of IGMP.

A router running Cisco IOS XR Software does not automatically detect Version 1 systems. You must use the **version** command in router IGMP configuration submode to configure the IGMP version.

### MLD Version

To report multicast memberships to neighboring multicast routers, routers use MLD, and all routers on the subnet must be configured with the same version of MLD.

### PIM-BIDIR Restrictions

- PIM SSM is not supported in the core for BIDIR traffic in the MVRF.
- Anycast RP is not supported for BIDIR in the MVRF and in native.
- Data MDT is not supported for BIDIR in the MVRF.
- Extranet is not supported for BIDIR traffic.
- MVPN BIDIR in the core is not supported.
- The SM scale is about 350 VRFs per system and the maximum BIDIR scale is expected to be around 10% of SM scale. Thus, the BIDIR scale is about 35 VRFs.

### E3 Linecard Limitations

- Only 1k BIDIR routes (without qos) are supported on E3.
- If multicast QoS is applied, then we recommend having only  $\leq$  1k routes.
- Only 10 egress interfaces are supported.
- If Multicast QoS is enabled on E3, then policy can have a maximum of 5 queuing classes, (including class default), assuming 1k scale.



---

**Note** It is recommended to have less BIDIR scale on E3 Linecard, as it requires lot of resources to support BIDIR support such as MGID usage, TLU memory, and CPU utilization.

---

## Internet Group Management Protocol and Multicast Listener Discovery

Cisco IOS XR Software provides support for Internet Group Management Protocol (IGMP) over IPv4 and Multicast Listener Discovery (MLD) over IPv6.

IGMP (and MLD) provide a means for hosts to indicate which multicast traffic they are interested in and for routers to control and limit the flow of multicast traffic throughout the network. Routers build state by means of IGMP and MLD messages; that is, router queries and host reports.

A set of queries and hosts that receive multicast data streams from the same source is called a *multicast group*. Hosts use IGMP and MLD messages to join and leave multicast groups.



---

**Note** IGMP messages use group addresses, which are Class D IP addresses. The high-order four bits of a Class D address are 1110. Host group addresses can be in the range 224.0.0.0 to 239.255.255.255. The address 224.0.0.0 is guaranteed not to be assigned to any group. The address 224.0.0.1 is assigned to all systems on a subnet. The address 224.0.0.2 is assigned to all routers on a subnet.

---

### IGMP and MLD Versions

The following points describe IGMP versions 1, 2, and 3:

- IGMP Version 1 provides for the basic query-response mechanism that allows the multicast router to determine which multicast groups are active and for other processes that enable hosts to join and leave a multicast group.
- IGMP Version 2 extends IGMP allowing such features as the IGMP query timeout and the maximum query-response time. See RFC 2236.



---

**Note** MLDv1 provides the same functionality (under IPv6) as IGMP Version 2.

---

- IGMP Version 3 permits joins and leaves for certain source and group pairs instead of requesting traffic from all sources in the multicast group.



**Note** MLDv2 provides the same functionality (under IPv6) as IGMP Version 3.

## IGMP Routing Example

Figure 2: IGMPv3 Signaling, on page 10 illustrates two sources, 10.0.0.1 and 10.0.1.1, that are multicasting to group 239.1.1.1. The receiver wants to receive traffic addressed to group 239.1.1.1 from source 10.0.0.1 but not from source 10.0.1.1. The host must send an IGMPv3 message containing a list of sources and groups (S, G) that it wants to join and a list of sources and groups (S, G) that it wants to leave. Router C can now use this information to prune traffic from Source 10.0.1.1 so that only Source 10.0.0.1 traffic is being delivered to

Router C.

**Figure 2: IGMPv3 Signaling**

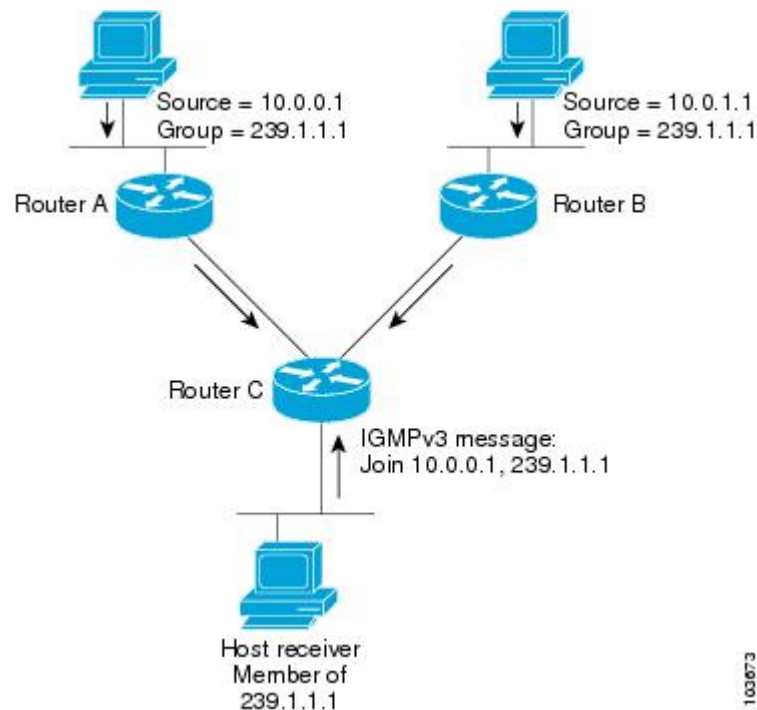

**Note** When configuring IGMP, ensure that all systems on the subnet support the same IGMP version. The router does not automatically detect Version 1 systems. Configure the router for Version 2 if your hosts do not support Version 3.

## Protocol Independent Multicast

Protocol Independent Multicast (PIM) is a routing protocol designed to send and receive multicast routing updates. Proper operation of multicast depends on knowing the unicast paths towards a source or an RP. PIM relies on unicast routing protocols to derive this reverse-path forwarding (RPF) information. As the name

PIM implies, it functions independently of the unicast protocols being used. PIM relies on the Routing Information Base (RIB) for RPF information.

If the multicast subsequent address family identifier (SAFI) is configured for Border Gateway Protocol (BGP), or if multicast intact is configured, a separate multicast unicast RIB is created and populated with the BGP multicast SAFI routes, the intact information, and any IGP information in the unicast RIB. Otherwise, PIM gets information directly from the unicast SAFI RIB. Both multicast unicast and unicast databases are outside of the scope of PIM.

The Cisco IOS XR implementation of PIM is based on RFC 4601 Protocol Independent Multicast - Sparse Mode (PIM-SM): Protocol Specification. For more information, see RFC 4601 and the Protocol Independent Multicast (PIM): Motivation and Architecture Internet Engineering Task Force (IETF) Internet draft.



---

**Note** Cisco IOS XR Software supports PIM-SM, PIM-SSM, PIM Bidir, and PIM Version 2 only. PIM Version 1 hello messages that arrive from neighbors are rejected.

---

## PIM-Sparse Mode

Typically, PIM in sparse mode (PIM-SM) operation is used in a multicast network when relatively few routers are involved in each multicast. Routers do not forward multicast packets for a group, unless there is an explicit request for traffic. Requests are accomplished using PIM join messages, which are sent hop by hop toward the root node of the tree. The root node of a tree in PIM-SM is the rendezvous point (RP) in the case of a shared tree or the first-hop router that is directly connected to the multicast source in the case of a shortest path tree (SPT). The RP keeps track of multicast groups, and the sources that send multicast packets are registered with the RP by the first-hop router of the source.

As a PIM join travels up the tree, routers along the path set up the multicast forwarding state so that the requested multicast traffic is forwarded back down the tree. When multicast traffic is no longer needed, a router sends a PIM prune message up the tree toward the root node to prune (or remove) the unnecessary traffic. As this PIM prune travels hop by hop up the tree, each router updates its forwarding state appropriately. Ultimately, the forwarding state associated with a multicast group or source is removed. Additionally, if prunes are not explicitly sent, the PIM state will timeout and be removed in the absence of any further join messages.

PIM-SM is the best choice for multicast networks that have potential members at the end of WAN links.

## PIM-Source Specific Multicast

In many multicast deployments where the source is known, protocol-independent multicast-source-specific multicast (PIM-SSM) mapping is the obvious multicast routing protocol choice to use because of its simplicity. Typical multicast deployments that benefit from PIM-SSM consist of entertainment-type solutions like the ETTH space, or financial deployments that completely rely on static forwarding.

PIM-SSM is derived from PIM-SM. However, whereas PIM-SM allows for the data transmission of all sources sending to a particular group in response to PIM join messages, the SSM feature forwards traffic to receivers only from those sources that the receivers have explicitly joined. Because PIM joins and prunes are sent directly towards the source sending traffic, an RP and shared trees are unnecessary and are disallowed. SSM is used to optimize bandwidth utilization and deny unwanted Internet broadcast traffic. The source is provided by interested receivers through IGMPv3 membership reports.

In SSM, delivery of datagrams is based on (S,G) channels. Traffic for one (S,G) channel consists of datagrams with an IP unicast source address S and the multicast group address G as the IP destination address. Systems receive traffic by becoming members of the (S,G) channel. Signaling is not required, but receivers must

subscribe or unsubscribe to (S,G) channels to receive or not receive traffic from specific sources. Channel subscription signaling uses IGMP to include mode membership reports, which are supported only in Version 3 of IGMP (IGMPv3).

To run SSM with IGMPv3, SSM must be supported on the multicast router, the host where the application is running, and the application itself. Cisco IOS XR Software allows SSM configuration for an arbitrary subset of the IP multicast address range 224.0.0.0 through 239.255.255.255. When an SSM range is defined, existing IP multicast receiver applications do not receive any traffic when they try to use addresses in the SSM range, unless the application is modified to use explicit (S,G) channel subscription.

### DNS-based SSM Mapping

DNS-based SSM mapping enables you to configure the last hop router to perform a reverse DNS lookup to determine sources sending to groups (see the figure below). When DNS-based SSM mapping is configured, the router constructs a domain name that includes the group address G and performs a reverse lookup into the DNS. The router looks up IP address resource records (IP A RRs) to be returned for this constructed domain name and uses the returned IP addresses as the source addresses associated with this group. SSM mapping supports up to 20 sources for each group. The router joins all sources configured for a group.

Figure 3: DNS-based SSM Mapping

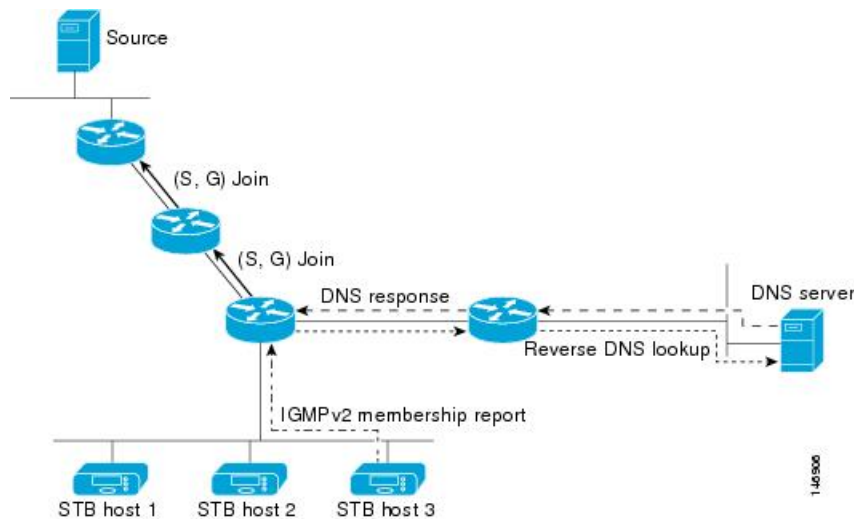

The SSM mapping mechanism that enables the last hop router to join multiple sources for a group can be used to provide source redundancy for a TV broadcast. In this context, the redundancy is provided by the last hop router using SSM mapping to join two video sources simultaneously for the same TV channel. However, to prevent the last hop router from duplicating the video traffic, it is necessary that the video sources utilize a server-side switchover mechanism where one video source is active while the other backup video source is passive. The passive source waits until an active source failure is detected before sending the video traffic for the TV channel. The server-side switchover mechanism, thus, ensures that only one of the servers is actively sending the video traffic for the TV channel.

To look up one or more source addresses for a group G that includes G1, G2, G3, and G4, the following DNS resource records (RRs) must be configured on the DNS server:

G4.G3.G2.G1 [ <i>multicast-domain</i> ] [ <i>timeout</i> ]	IN A <i>source-address-1</i>
	IN A <i>source-address-2</i>



	IN A <i>source-address-n</i>
--	------------------------------

The *multicast-domain* argument is a configurable DNS prefix. The default DNS prefix is `in-addr.arpa`. You should only use the default prefix when your installation is either separate from the internet or if the group names that you map are global scope group addresses (RFC 2770 type addresses that you configure for SSM) that you own.

The *timeout* argument configures the length of time for which the router performing SSM mapping will cache the DNS lookup. This argument is optional and defaults to the timeout of the zone in which this entry is configured. The timeout indicates how long the router will keep the current mapping before querying the DNS server for this group. The timeout is derived from the cache time of the DNS RR entry and can be configured for each group/source entry on the DNS server. You can configure this time for larger values if you want to minimize the number of DNS queries generated by the router. Configure this time for a low value if you want to be able to quickly update all routers with new source addresses.



---

**Note** See your DNS server documentation for more information about configuring DNS RRs.

---

To configure DNS-based SSM mapping in the software, you must configure a few global commands but no per-channel specific configuration is needed. There is no change to the configuration for SSM mapping if additional channels are added. When DNS-based SSM mapping is configured, the mappings are handled entirely by one or more DNS servers. All DNS techniques for configuration and redundancy management can be applied to the entries needed for DNS-based SSM mapping.

## PIM-Bidirectional Mode

PIM BIDIR is a variant of the Protocol Independent Multicast (PIM) suite of routing protocols for IP multicast. In PIM, packet traffic for a multicast group is routed according to the rules of the mode configured for that multicast group. In bidirectional mode, traffic is only routed along a bidirectional shared tree that is rooted at the rendezvous point (RP) for the group. In PIM-BIDIR, the IP address of the RP acts as the key to having all routers establish a loop-free spanning tree topology rooted in that IP address. This IP address does not need to be a router, but can be any unassigned IP address on a network that is reachable throughout the PIM domain. Using this technique is the preferred configuration for establishing a redundant RP configuration for PIM-BIDIR.



---

**Note** In Cisco IOS XR Release 4.2.1, Anycast RP is not supported on PIM Bidirectional mode.

---

PIM-BIDIR is designed to be used for many-to-many applications within individual PIM domains. Multicast groups in bidirectional mode can scale to an arbitrary number of sources without incurring overhead due to the number of sources. PIM-BIDIR is derived from the mechanisms of PIM-sparse mode (PIM-SM) and shares many SPT operations. PIM-BIDIR also has unconditional forwarding of source traffic toward the RP upstream on the shared tree, but no registering process for sources as in PIM-SM. These modifications are necessary and sufficient to allow forwarding of traffic in all routers solely based on the (\*, G) multicast routing entries. This feature eliminates any source-specific state and allows scaling capability to an arbitrary number of sources.

The traditional PIM protocols (dense-mode and sparse-mode) provided two models for forwarding multicast packets, source trees and shared trees. Source trees are rooted at the source of the traffic while shared trees are rooted at the rendezvous point. Source trees achieve the optimum path between each receiver and the

source at the expense of additional routing information: an (S,G) routing entry per source in the multicast routing table. The shared tree provides a single distribution tree for all of the active sources. This means that traffic from different sources traverse the same distribution tree to reach the interested receivers, therefore reducing the amount of routing state in the network. This shared tree needs to be rooted somewhere, and the location of this root is the rendezvous point. PIM BIDIR uses shared trees as their main forwarding mechanism.

The algorithm to elect the designated forwarder is straightforward, all the PIM neighbors in a subnet advertise their unicast route to the rendezvous point and the router with the best route is elected. This effectively builds a shortest path between every subnet and the rendezvous point without consuming any multicast routing state (no (S,G) entries are generated). The designated forwarder election mechanism expects all of the PIM neighbors to be BIDIR enabled. In the case where one of more of the neighbors is not a BIDIR capable router, the election fails and BIDIR is disabled in that subnet.

## PIM Shared Tree and Source Tree (Shortest Path Tree)

In PIM-SM, the rendezvous point (RP) is used to bridge sources sending data to a particular group with receivers sending joins for that group. In the initial setup of state, interested receivers receive data from senders to the group across a single data distribution tree rooted at the RP. This type of distribution tree is called a shared tree or rendezvous point tree (RPT) as illustrated in [Figure 4: Shared Tree and Source Tree \(Shortest Path Tree\)](#), on page 14 . Data from senders is delivered to the RP for distribution to group members joined to the shared tree.

**Figure 4: Shared Tree and Source Tree (Shortest Path Tree)**

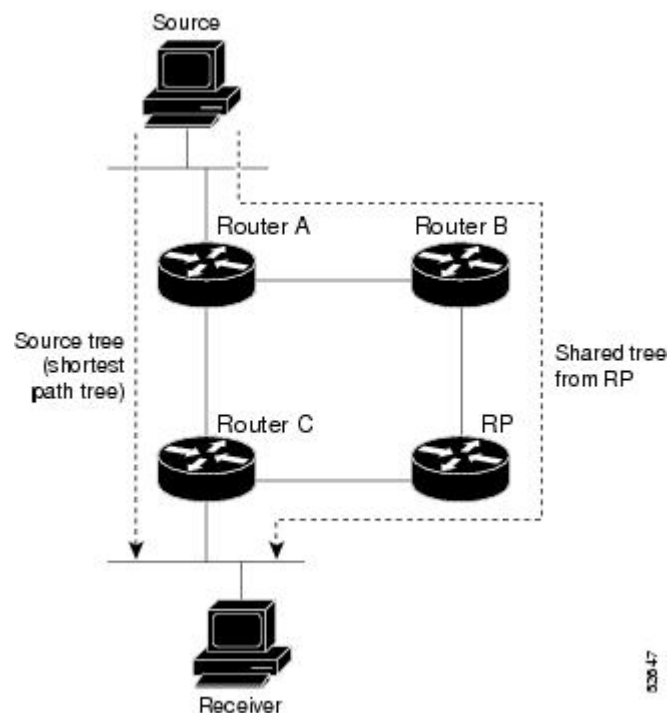

Unless the **spt-threshold infinity** command is configured, this initial state gives way as soon as traffic is received on the leaf routers (designated router closest to the host receivers). When the leaf router receives traffic from the RP on the RPT, the router initiates a switch to a data distribution tree rooted at the source sending traffic. This type of distribution tree is called a **shortest path tree** or **source tree**. By default, the Cisco IOS XR Software switches to a source tree when it receives the first data packet from a source.

The following process describes the move from shared tree to source tree in more detail:

1. Receiver joins a group; leaf Router C sends a join message toward RP.
2. RP puts link to Router C in its outgoing interface list.
3. Source sends data; Router A encapsulates data in Register and sends it to RP.
4. RP forwards data down the shared tree to Router C and sends a join message toward Source. At this point, data may arrive twice at the RP, once encapsulated and once natively.
5. When data arrives natively (unencapsulated) at RP, RP sends a register-stop message to Router A.
6. By default, receipt of the first data packet prompts Router C to send a join message toward Source.
7. When Router C receives data on (S,G), it sends a prune message for Source up the shared tree.
8. RP deletes the link to Router C from outgoing interface of (S,G). RP triggers a prune message toward Source.

Join and prune messages are sent for sources and RPs. They are sent hop by hop and are processed by each PIM router along the path to the source or RP. Register and register-stop messages are not sent hop by hop. They are exchanged using direct unicast communication between the designated router that is directly connected to a source and the RP for the group.



---

**Tip** The **spt-threshold infinity** command lets you configure the router so that it never switches to the shortest path tree (SPT).

---

## Multicast-Intact

The multicast-intact feature provides the ability to run multicast routing (PIM) when Interior Gateway Protocol (IGP) shortcuts are configured and active on the router. Both Open Shortest Path First, version 2 (OSPFv2), and Intermediate System-to-Intermediate System (IS-IS) support the multicast-intact feature. Multiprotocol Label Switching Traffic Engineering (MPLS-TE) and IP multicast coexistence is supported in Cisco IOS XR Software by using the **mpls traffic-eng multicast-intact** IS-IS or OSPF router command. See *Routing Configuration Guide for Cisco CRS Routers* for information on configuring multicast intact using IS-IS and OSPF commands.

You can enable multicast-intact in the IGP when multicast routing protocols (PIM) are configured and IGP shortcuts are configured on the router. IGP shortcuts are MPLS tunnels that are exposed to IGP. The IGPs route the IP traffic over these tunnels to destinations that are downstream from the egress router of the tunnel (from an SPF perspective). PIM cannot use IGP shortcuts for propagating PIM joins because reverse path forwarding (RPF) cannot work across a unidirectional tunnel.

When you enable multicast-intact on an IGP, the IGP publishes a parallel or alternate set of equal-cost next-hops for use by PIM. These next-hops are called **mcast-intact next-hops**. The mcast-intact next-hops have the following attributes:

- They are guaranteed not to contain any IGP shortcuts.
- They are not used for unicast routing but are used only by PIM to look up an IPv4 next hop to a PIM source.
- They are not published to the Forwarding Information Base (FIB).

- When multicast-intact is enabled on an IGP, all IPv4 destinations that were learned through link-state advertisements are published with a set equal-cost mcast-intact next-hops to the RIB. This attribute applies even when the native next-hops have no IGP shortcuts.
- In IS-IS, the max-paths limit is applied by counting both the native and mcast-intact next-hops together. (In OSPFv2, the behavior is slightly different.)

## Designated Routers

Cisco routers use PIM-SM to forward multicast traffic and follow an election process to select a designated router (DR) when there is more than one router on a LAN segment.

The designated router is responsible for sending PIM register and PIM join and prune messages toward the RP to inform it about host group membership.

If there are multiple PIM-SM routers on a LAN, a designated router must be elected to avoid duplicating multicast traffic for connected hosts. The PIM router with the highest IP address becomes the DR for the LAN unless you choose to force the DR election by use of the **dr-priority** command. The DR priority option allows you to specify the DR priority of each router on the LAN segment (default priority = 1) so that the router with the highest priority is elected as the DR. If all routers on the LAN segment have the same priority, the highest IP address is again used as the tiebreaker.

[Figure 5: Designated Router Election on a Multiaccess Segment, on page 17](#) illustrates what happens on a multiaccess segment. Router A (10.0.0.253) and Router B (10.0.0.251) are connected to a common multiaccess Ethernet segment with Host A (10.0.0.1) as an active receiver for Group A. As the Explicit Join model is used, only Router A, operating as the DR, sends joins to the RP to construct the shared tree for Group A. If Router B were also permitted to send (\*, G) joins to the RP, parallel paths would be created and Host A would receive duplicate multicast traffic. When Host A begins to source multicast traffic to the group, the DR's responsibility is to send register messages to the RP. Again, if both routers were assigned the responsibility, the RP would receive duplicate multicast packets.

If the DR fails, the PIM-SM provides a way to detect the failure of Router A and to elect a failover DR. If the DR (Router A) were to become inoperable, Router B would detect this situation when its neighbor adjacency with Router A timed out. Because Router B has been hearing IGMP membership reports from Host A, it already has IGMP state for Group A on this interface and immediately sends a join to the RP when it becomes the new DR. This step reestablishes traffic flow down a new branch of the shared tree using Router B. Additionally, if Host A were sourcing traffic, Router B would initiate a new register process immediately after receiving the next multicast packet from Host A. This action would trigger the RP to join the SPT to Host A, using a new branch through Router B.



---

**Tip**

Two PIM routers are neighbors if there is a direct connection between them. To display your PIM neighbors, use the **show pim neighbor** command in EXEC mode.

---

Figure 5: Designated Router Election on a Multiaccess Segment

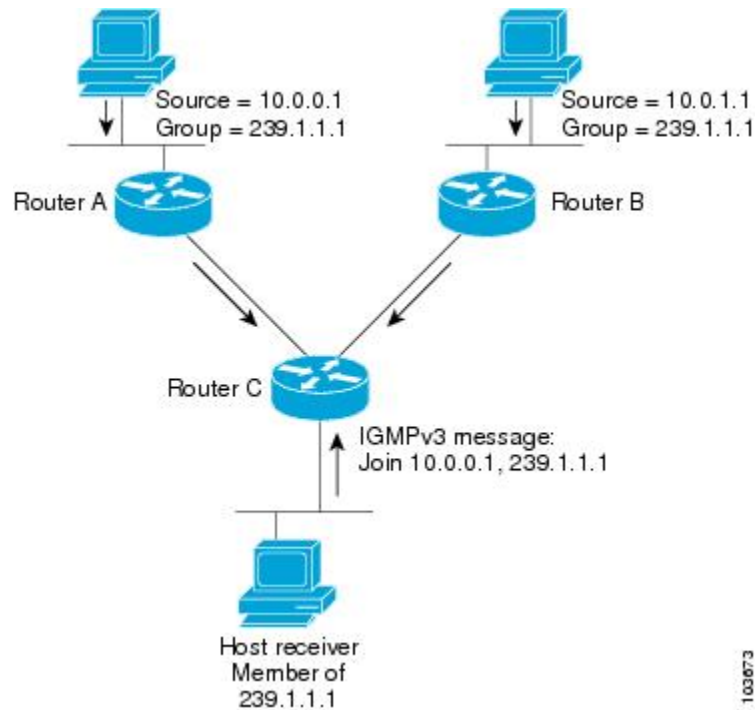

**Note** DR election process is required only on multiaccess LANs. The last-hop router directly connected to the host is the DR.

## Rendezvous Points

When PIM is configured in sparse mode, you must choose one or more routers to operate as a rendezvous point (RP). A rendezvous point is a single common root placed at a chosen point of a shared distribution tree, as illustrated in [Figure 4: Shared Tree and Source Tree \(Shortest Path Tree\)](#), on page 14. A rendezvous point can be either configured statically in each box or learned through a dynamic mechanism.

PIM DRs forward data from directly connected multicast sources to the rendezvous point for distribution down the shared tree. Data is forwarded to the rendezvous point in one of two ways:

- Encapsulated in register packets and unicast directly to the rendezvous point by the first-hop router operating as the DR.
- Multicast forwarded by the RPF forwarding algorithm, described in the [Reverse-Path Forwarding](#), on page 19, if the rendezvous point has itself joined the source tree.

The rendezvous point address is used by first-hop routers to send PIM register messages on behalf of a host sending a packet to the group. The rendezvous point address is also used by last-hop routers to send PIM join and prune messages to the rendezvous point to inform it about group membership. You must configure the rendezvous point address on all routers (including the rendezvous point router).

A PIM router can be a rendezvous point for more than one group. Only one rendezvous point address can be used at a time within a PIM domain. The conditions specified by the access list determine for which groups the router is a rendezvous point.

You can either manually configure a PIM router to function as a rendezvous point or allow the rendezvous point to learn group-to-RP mappings automatically by configuring Auto-RP or BSR. (For more information, see the [Auto-RP, on page 18](#) section that follows and [PIM Bootstrap Router, on page 19](#).)

## Auto-RP

Automatic route processing (Auto-RP) is a feature that automates the distribution of group-to-RP mappings in a PIM network. This feature has these benefits:

- It is easy to use multiple RPs within a network to serve different group ranges.
- It allows load splitting among different RPs.
- It facilitates the arrangement of RPs according to the location of group participants.
- It avoids inconsistent, manual RP configurations that might cause connectivity problems.

Multiple RPs can be used to serve different group ranges or to serve as hot backups for each other. To ensure that Auto-RP functions, configure routers as candidate RPs so that they can announce their interest in operating as an RP for certain group ranges. Additionally, a router must be designated as an RP-mapping agent that receives the RP-announcement messages from the candidate RPs, and arbitrates conflicts. The RP-mapping agent sends the consistent group-to-RP mappings to all remaining routers. Thus, all routers automatically determine which RP to use for the groups they support.



### Tip

By default, if a given group address is covered by group-to-RP mappings from both static RP configuration, and is discovered using Auto-RP or PIM BSR, the Auto-RP or PIM BSR range is preferred. To override the default, and use only the RP mapping, use the **rp-address override** keyword.



### Note

If you configure PIM in sparse mode and do not configure Auto-RP, you must statically configure an RP as described in the [Configuring a Static RP and Allowing Backward Compatibility, on page 130](#). When router interfaces are configured in sparse mode, Auto-RP can still be used if all routers are configured with a static RP address for the Auto-RP groups.



### Note

Auto-RP is not supported on VRF interfaces. Auto-RP Lite allows you to configure auto-RP on the CE router. It allows the PE router that has the VRF interface to relay auto-RP discovery, and announce messages across the core and eventually to the remote CE. Auto-RP is supported in only the IPv4 address family.

## PIM Bootstrap Router

The PIM bootstrap router (BSR) provides a fault-tolerant, automated RP discovery and distribution mechanism that simplifies the Auto-RP process. This feature is enabled by default allowing routers to dynamically learn the group-to-RP mappings.

PIM uses the BSR to discover and announce RP-set information for each group prefix to all the routers in a PIM domain. This is the same function accomplished by Auto-RP, but the BSR is part of the PIM Version 2 specification. The BSR mechanism interoperates with Auto-RP on Cisco routers.

To avoid a single point of failure, you can configure several candidate BSRs in a PIM domain. A BSR is elected among the candidate BSRs automatically. Candidates use bootstrap messages to discover which BSR has the highest priority. The candidate with the highest priority sends an announcement to all PIM routers in the PIM domain that it is the BSR.

Routers that are configured as candidate RPs unicast to the BSR the group range for which they are responsible. The BSR includes this information in its bootstrap messages and disseminates it to all PIM routers in the domain. Based on this information, all routers are able to map multicast groups to specific RPs. As long as a router is receiving the bootstrap message, it has a current RP map.

## Reverse-Path Forwarding

Reverse-path forwarding (RPF) is an algorithm used for forwarding multicast datagrams. It functions as follows:

- If a router receives a datagram on an interface it uses to send unicast packets to the source, the packet has arrived on the RPF interface.
- If the packet arrives on the RPF interface, a router forwards the packet out the interfaces present in the outgoing interface list of a multicast routing table entry.
- If the packet does not arrive on the RPF interface, the packet is silently discarded to prevent loops.

PIM uses both source trees and RP-rooted shared trees to forward datagrams; the RPF check is performed differently for each, as follows:

- If a PIM router has an (S,G) entry present in the multicast routing table (a source-tree state), the router performs the RPF check against the IP address of the source for the multicast packet.
- If a PIM router has no explicit source-tree state, this is considered a shared-tree state. The router performs the RPF check on the address of the RP, which is known when members join the group.

Sparse-mode PIM uses the RPF lookup function to determine where it needs to send joins and prunes. (S,G) joins (which are source-tree states) are sent toward the source. (\*,G) joins (which are shared-tree states) are sent toward the RP.

## Multicast Non-Stop Routing

Multicast Non-Stop Routing (NSR) enables the router to synchronize the multicast routing tables on both the active and standby RSPs so that during an HA scenario like an RSP failover there is no loss of multicast data. Multicast NSR is enabled through the multicast processes being hot standby. Multicast NSR supports both Zero Packet Loss (ZPL) and Zero Topology Loss (ZTL). With Multicast NSR, there is less CPU churn and no multicast session flaps during a failover event.

Multicast NSR is enabled by default, however, if any unsupported features like BNG or Snooping are configured, Multicast performs Non-Stop Forwarding (NSF) functionality during failover events. When Multicast NSR is enabled, multicast routing state is synchronized between the active and standby RSPs. Once the synchronization occurs, each of the multicast processes signal the NSR readiness to the system. For the multicast processes to support NSR, the processes must be hot standby compliant. That is, the processes on active and standby RSPs both have to be in synchronization at all times. The active RSP receives packets from the network and makes local decisions while the standby receives packet from the network and synchronizes it with the active RSPs for all the local decisions. Once the state is determined, a check is performed to verify if the states are synchronized. If the states are synchronized, a signal in the form NSR\_READY is conveyed to the NSR system.

With NSR, in the case of a failover event, routing changes are updated to the forwarding plane immediately. With NSF, there is an NSF hold time delay before routing changes can be updated.

### Non-Supported Features

The following features are unsupported on NG NSR:

- IGMP and MLD Snooping
- BNG

## Failure Scenarios in NSR

If a switchover occurs before all multicast processes issue an NSR\_READY signal, the proceedings revert back to the existing NSF behavior. Also, on receiving the GO\_ACTIVE signal from the multicast processes, the following events occur in processes that have not signaled NSR\_READY:

1. IGMP starts the NSF timer for one minute.
2. PIM starts the NSF timer for two minutes.
3. MSDP resets all peer sessions that are not synchronized.

## Multicast VPN

Multicast VPN (MVPN) provides the ability to dynamically provide multicast support over MPLS networks. MVPN introduces an additional set of protocols and procedures that help enable a provider to support multicast traffic in a VPN.



---

**Note** PIM-Bidir is not supported on MVPN.

---

There are two ways MCAST VPN traffic can be transported over the core network:

- Rosen GRE (native): MVPN uses GRE with unique multicast distribution tree (MDT) forwarding to enable scalability of native IP Multicast in the core network. MVPN introduces multicast routing information to the VPN routing and forwarding table (VRF), creating a Multicast VRF. In Rosen GRE, the MCAST customer packets (c-packets) are encapsulated into the provider MCAST packets (p-packets), so that the PIM protocol is enabled in the provider core, and mrrib/mfib is used for forwarding p-packets in the core.



- MLDP ones (Rosen, partition): MVPN allows a service provider to configure and support multicast traffic in an MPLS VPN environment. This type supports routing and forwarding of multicast packets for each individual VPN routing and forwarding (VRF) instance, and it also provides a mechanism to transport VPN multicast packets across the service provider backbone. In the MLDP case, the regular label switch path forwarding is used, so core does not need to run PIM protocol. In this scenario, the c-packets are encapsulated in the MPLS labels and forwarding is based on the MPLS Label Switched Paths (LSPs), similar to the unicast case.

In both the above types, the MVPN service allows you to build a Protocol Independent Multicast (PIM) domain that has sources and receivers located in different sites.

To provide Layer 3 multicast services to customers with multiple distributed sites, service providers look for a secure and scalable mechanism to transmit customer multicast traffic across the provider network. Multicast VPN (MVPN) provides such services over a shared service provider backbone, using native multicast technology similar to BGP/MPLS VPN.

MVPN emulates MPLS VPN technology in its adoption of the multicast domain (MD) concept, in which provider edge (PE) routers establish virtual PIM neighbor connections with other PE routers that are connected to the same customer VPN. These PE routers thereby form a secure, virtual multicast domain over the provider network. Multicast traffic is then transmitted across the core network from one site to another, as if the traffic were going through a dedicated provider network.

Multi-instance BGP is supported on multicast and MVPN. Multicast-related SAFIs can be configured on multiple BGP instances.

## Multicast VPN Routing and Forwarding

Dedicated multicast routing and forwarding tables are created for each VPN to separate traffic in one VPN from traffic in another.

The VPN-specific multicast routing and forwarding database is referred to as **MVRF**. On a PE router, an MVRF is created when multicast is enabled for a VRF. Protocol Independent Multicast (PIM), and Internet Group Management Protocol (IGMP) protocols run in the context of MVRF, and all routes created by an MVRF protocol instance are associated with the corresponding MVRF. In addition to VRFs, which hold VPN-specific protocol states, a PE router always has a global VRF instance, containing all routing and forwarding information for the provider network.

## Multicast Distribution Tree Tunnels

The multicast distribution tree (MDT) can span multiple customer sites through provider networks, allowing traffic to flow from one source to multiple receivers. For MLDP, the MDT tunnel are called Labeled MDT (LMDT).

Secure data transmission of multicast packets sent from the customer edge (CE) router at the ingress PE router is achieved by encapsulating the packets in a provider header and transmitting the packets across the core. At the egress PE router, the encapsulated packets are decapsulated and then sent to the CE receiving routers.

Multicast distribution tree (MDT) tunnels are point-to-multipoint. A MDT tunnel interface is an interface that MVRF uses to access the multicast domain. It can be deemed as a passage that connects an MVRF and the global MVRF. Packets sent to an MDT tunnel interface are received by multiple receiving routers. Packets sent to an MDT tunnel interface are encapsulated, and packets received from a MDT tunnel interface are decapsulated.

Figure 6: Virtual PIM Peer Connection over an MDT Tunnel Interface

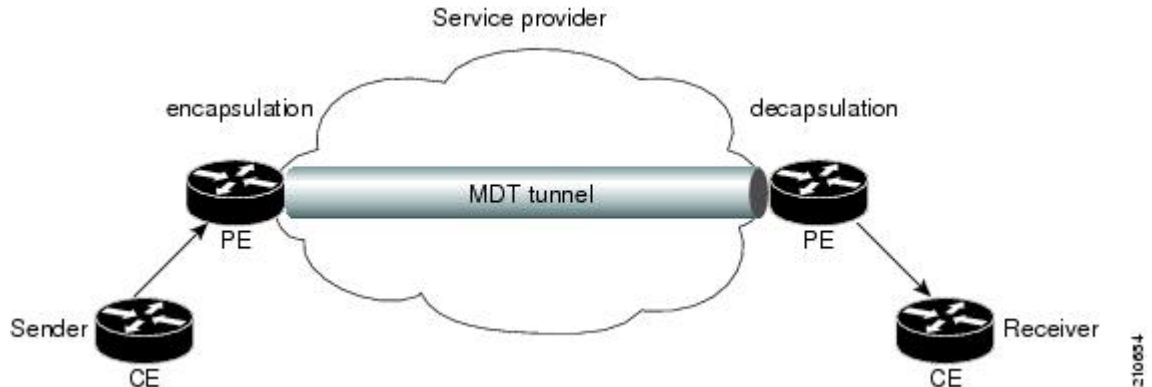

Encapsulating multicast packets in a provider header allows PE routers to be kept unaware of the packets' origin—all VPN packets passing through the provider network are viewed as native multicast packets and are routed based on the routing information in the core network. To support MVPN, PE routers only need to support native multicast routing.

MVPN also supports optimized VPN traffic forwarding for high-bandwidth applications that have sparsely distributed receivers. A dedicated multicast group can be used to encapsulate packets from a specific source, and an optimized MDT can be created to send traffic only to PE routers connected to interested receivers. This is referred to **data MDT**.

## InterAS Support on Multicast VPN

The Multicast VPN Inter-AS Support feature enables service providers to provide multicast connectivity to VPN sites that span across multiple autonomous systems. This feature was added to MLDP profile that enables Multicast Distribution Trees (MDTs), used for Multicast VPNs (MVPNs), to span multiple autonomous systems.

There are two types of MVPN inter-AS deployment scenarios:

- Single-Provider Inter-AS—A service provider whose internal network consists of multiple autonomous systems.
- Intra-Provider Inter-AS—Multiple service providers that need to coordinate their networks to provide inter-AS support.

To establish a Multicast VPN between two autonomous systems, a MDT-default tunnel must be setup between the two PE routers. The PE routers accomplish this by joining the configured MDT-default group. This MDT-default group is configured on the PE router and is unique for each VPN. The PIM sends the join based on the mode of the groups, which can be PIM SSM, bidir, or sparse mode.



**Note** PIM-Bidir is not supported on MVPN.

### Benefits of MVPN Inter-AS Support

The MVPN Inter-AS Support feature provides these benefits to service providers:

- Increased multicast coverage to customers that require multicast to span multiple services providers in an MPLS Layer 3 VPN service.
- The ability to consolidate an existing MVPN service with another MVPN service, as in the case of a company merger or acquisition.

### InterAS Option A

InterAS Option A is the basic Multicast VPN configuration option. In this option, the PE router partially plays the Autonomous System Border Router (ASBR) role in each Autonomous System (AS). Such a PE router in each AS is directly connected through multiple VRF bearing subinterfaces. MPLS label distribution protocol need not run between these InterAS peering PE routers. However, an IGP or BGP protocol can be used for route distribution under the VRF.

The Option A model assumes direct connectivity between PE routers of different autonomous systems. The PE routers are attached by multiple physical or logical interfaces, each of which is associated with a given VPN (through a VRF instance). Each PE router, therefore, treats the adjacent PE router like a customer edge (CE) router. The standard Layer 3 MPLS VPN mechanisms are used for route redistribution with each autonomous system; that is, the PEs use exterior BGP (eBGP) to distribute unlabeled IPv4 addresses to each other.



---

**Note** Option A allows service providers to isolate each autonomous system from the other. This provides better control over routing exchanges and security between the two networks. However, Option A is considered the least scalable of all the inter-AS connectivity options.

---

### InterAS Option B

InterAS Option B is a model that enables VPNv4 route exchanges between the ASBRs. This model also distributes BGP MVPN address family. In this model, the PE routers use internal BGP (iBGP) to redistribute labeled VPNv4 routes either to an ASBR or to route reflector of which an ASBR is a client. These ASBRs use multiprotocol eBGP (MP-eBGP) to advertise VPNv4 routes into the local autonomous systems. The MP-eBGP advertises VPNv4 prefix and label information across the service provider boundaries. The advertising ASBR router replaces the two-level label stack, which it uses to reach the originating PE router and VPN destination in the local autonomous system, with a locally allocated label before advertising the VPNv4 route. This replacement happens because the next-hop attribute of all routes advertised between the two service providers is reset to the ASBR router's peering address, thus making the ASBR router the termination point of the label-switched path (LSP) for the advertised routes. To preserve the LSP between ingress and egress PE routers, the ASBR router allocates a local label that is used to identify the label stack of the route within the local VPN network. This newly allocated label is set on packets sent towards the prefix from the adjacent service provider.



---

**Note** Option B enables service providers to isolate both autonomous systems with the added advantage that it scales to a higher degree than Option A.

---

In the InterAS Option B model, only BGP-AD profiles are supported:

- MLDP MS-PMSI MP2MP with BGP-AD (profile 4)
- Rosen GRE with or without BGP-AD (profile 9)



---

**Note** Profile 9 is only supported with leaking root address into IGP.

---



---

**Note** MLDP MS-PMSI MP2MP with BGP-AD (profile 5) is not supported.

---

### InterAS Option C

InterAS Option C allows exchange of VPNv4 routes between router reflectors (RRs) using multihop eBGP peering sessions. In this model, the MP-eBGP exchange of VPNv4 routes between the RRs of different autonomous systems is combined with the next hops for these routes exchanges between corresponding ASBR routers. This model also distributes BGP MVPN address family along with VPNv4. This model neither allows the VPNv4 routes to be maintained nor distributed by the ASBRs. ASBRs maintain labeled IPv4 routes to the PE routers within its autonomous system and uses eBGP to distribute these routes to other autonomous systems. In any transit autonomous systems, the ASBRs use eBGP to pass along the labeled IPv4 routes, resulting in the creation of a LSP from the ingress PE router to the egress PE router.

Option C model uses the multihop functionality to allow the establishment for MP-eBGP peering sessions as the RRs of different autonomous systems are not directly connected. The RRs also do not reset the next-hop attribute of the VPNv4 routes when advertising them to adjacent autonomous systems as these do not attract the traffic for the destinations that they advertise, making it mandatory to enable the exchange of next hops. These are just a relay station between the source and receiver PEs. The PE router next-hop addresses for the VPNv4 routes, thus, are exchanged between ASBR routers. The exchange of these addresses between autonomous systems is accomplished by redistributing the PE router /32 addresses between the autonomous systems or by using BGP label distribution.



---

**Note** Option C normally is deployed only when each autonomous system belongs to the same overall authority, such as a global Layer 3 MPLS VPN service provider with global autonomous systems.

---

In the InterAS Option C model, these profiles are supported:

- Rosen MLDP without BGP-AD (profile 1)
- MLDP MS-PMSI MP2MP with BGP-AD (profile 4)
- MLDP MS-PMSI MP2MP with BGP-AD (profile 5)
- MLDP VRF in-band signaling (profile 6)
- Rosen GRE with BGP-AD (profile 9)

## BGP Requirements

PE routers are the only routers that need to be MVPN-aware and able to signal remote PEs with information regarding the MVPN. It is fundamental that all PE routers have a BGP relationship with each other, either directly or through a route reflector, because the PE routers use the BGP peering address information to derive the RPF PE peer within a given VRF.

PIM-SSM MDT tunnels cannot be set up without a configured BGP MDT address-family, because you establish the tunnels, using the BGP connector attribute.

See the Implementing BGP on Cisco IOS XR Software module of the *Routing Configuration Guide for Cisco CRS Routers* for information on BGP support for Multicast VPN.

## Multicast and MVPNv4 over v4GRE Interfaces

Different types of networks rely on the third party network security to attain a secure IP multicast service, which encrypts and decrypts IP unicast traffic across untrusted core network through point-to-point tunnel. Therefore, the customer multicast traffic must be delivered as unicast traffic with encryption across untrusted core network. This is obtained by using generic routing encapsulation (GRE) tunneling to deliver multicast traffic as unicast through tunnel interfaces. Both Multicast and MVPN-v4 over GRE is supported.

- Multicast over v4-GRE Interfaces: Customer networks which are transporting Native IP Multicast across un-trusted core via IPv4 unicast GRE tunnels and encryption.
- MVPN-v4 over GRE Interfaces: Customer networks which are transporting L3VPN multicast services (mVPN-GRE) across an un-trusted core via IPv4 unicast GRE tunnels and encryption.



---

**Note** IPv6 Multicast and MVPNv6 over GRE are not supported.

---

Multicast interface features for GRE tunnels are applied when the inner packet is forwarding through multicast forwarding chain. However, the unicast interface features for GRE underlying interface are applied when the outer transport packet is forwarding through unicast forwarding chain. Thus, multicast interface features such as boundary ACL and TTL threshold are applicable and supported for unicast GRE tunnel just as other multicast main or sub interfaces. However, QoS for unicast GRE tunnel are applied at its underlying physical interface instead of applied on tunnel interface itself.

After setting up unicast routing protocol, the unicast GRE tunnels are treated as interfaces similar to that of a main or sub interface. The unicast GRE tunnels can participate in multicast routing when these are added to multicast routing protocols as multicast enabled interfaces. The unicast GRE tunnels are also used as the accepting or the forwarding interfaces of a multicast route.

### Concatenation of Unicast GRE Tunnels for Multicast Traffic

This concatenation of unicast GRE tunnels refers to connecting trusted network islands by terminating one unicast GRE tunnel and relaying multicast forwarding to olist that includes different unicast GRE tunnels.

### TTL Threshold

GRE enables to workaround networks containing protocols that have limited hop counts. Multicast traffic of mVPN-GRE from encapsulation provider edge (PE) router to decapsulation PE router is considered one hop, and customer packet TTL should be decremented by one number, irrespective of mid-point P routers between these PE routers.

The TTL on GRE transport header is derived from the configuration of GRE tunnel interface, and is decremented when traffic travels from encapsulation PE to decapsulation PE router via P routers. However, for concatenated unicast GRE tunnels, TTL on GRE transport header is reset when the router terminates one unicast GRE tunnel and forwards multicast packet to another unicast GRE tunnel.



**Note** GRE keep-alive message and the frequency of keep-alive message generation is 1 pps. Static police rate in a line card remain 1000 pps to accommodate max 500 unicast GRE tunnel. However, the GRE key is not supported.

## Segmented Multicast - Overview

IOS-XR supports the NextGen (NG) Multicast VPNs with BGP (Border Gateway Protocol) MVPN SAFI (Sub AFI). NextGen MVPN defines a set of auto-discovery and C-multicast Route types that supports different MVPN features. The set of standards that extend MVPN-SAFI for Global Table Multicast (GTM) and to support MVPN in the presence of Segmented Cores is called as Segmented Multicast.

In Segmented Core MVPN, the Layer-3 VPN core or the GTM core is divided into multiple Segments. These segments can be multiple OSPF areas, Intermediate System - Intermediate System (IS-IS) levels, or multiple IGP instances, within an Autonomous System (AS) or across multiple ASes. Multicast core-trees are generally built from Ingress-PE to Egress-PE. With Segmented cores, separate multicast trees are present in each segment, and the border routers stitch the multicast trees between segments.

Border router refers to an Area Border Router (ABR) or an Autonomous System Border Router (ASBR). In certain cases, the routers are the aggregation routers, connected to two segments in a network. These border routers are attached to two Intra-AS segments. They may also be connected to ASBRs in other ASes at the same time.

To support Segmented Core, BGP has to be enabled between the Provider Edge (PE) and the Border Routers, and between the Border routers as well. BGP sessions are used to exchange Unicast routing information (for sources, RPs, and so on) and MVPN SAFI. Unicast routing information is exchanged with either Multicast SAFI (SAFI-2) or Unicast SAFI (SAFI-1) protocols.

The Segmented Core procedures change the way BGP A-D routes are sent between PEs. The C-multicast Routes (Types 6 and 7) are unaffected and only required on the PEs. An additional support is provided to facilitate the split behavior, where Types 1, 3, 4, 5 are to be sent from PEs to Border routers, while Types 6 and 7 are sent to a Service RR. The Service RR only peers with the PEs. This is achieved by adding the Inter-Area Segmented NH EC (SNH-EC) to the A-D routes alone and having a BGP policy to announce or block MVPN SAFI routes with and without SNH-ECs. Segmented Multicast and MVPNs are supported for LSM trees only.

## Segmented Multicast - Examples

### Segmented Core Single AS

In the following figure, a single AS runs OSPF in the core. The core has a Backbone Area (0) and non-zero Areas for each site. A path from an Ingress PE to an Egress PE traverses through an Ingress non-zero Area (iPE to iABRs), Area 0 (iABR to eABRs), and the Egress non-zero Area (eABR to ePEs). In the following figure, only the PEs and the border routers (ABRs) are used, however, there can be multiple P-routers between the PE and ABR or between ABRs.

With Segmented Multicast, when there is a need to build an I-PMSI or S-PMSI tunnel between iPE and ePE, the tunnel is built with multiple core-trees. The iPE builds a core-tree to iABRs, and later the iABR builds a separate core-tree to the set of eABRs. The iABR then stitches the two core-trees, such that packets arriving on the non-zero Area core-tree will be forwarded out of the Area-0 core-tree.

The Egress ABR (eABR) also performs a similar stitching between two core-trees to forward traffic to the Egress PEs (ePEs).

The example shows OSPF areas, however, the same concept is supported on IS-IS IGP as well.

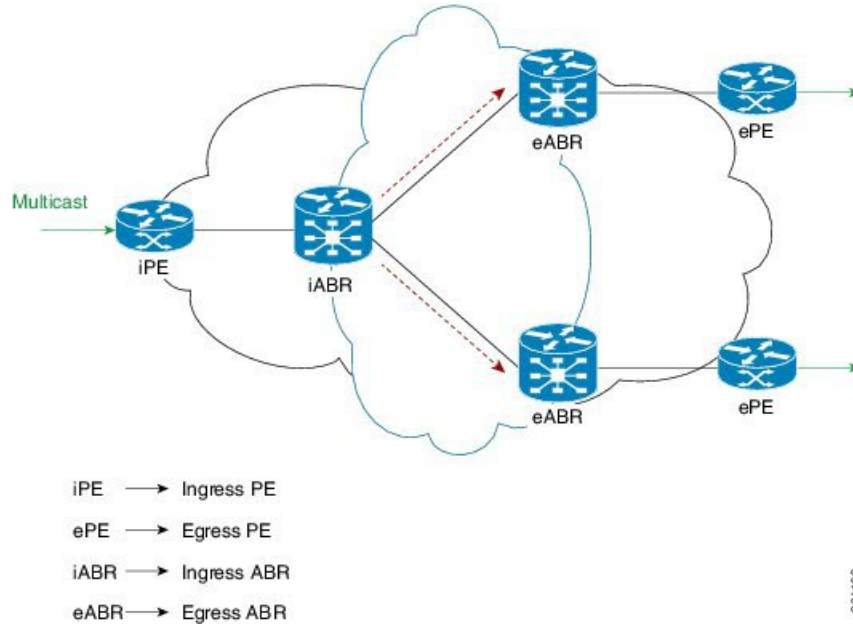

### Multiple ASes

The following example shows the case of segments spanning across multiple ASes. In most of the cases, the core tree on the DMZ link is Ingress Replication.

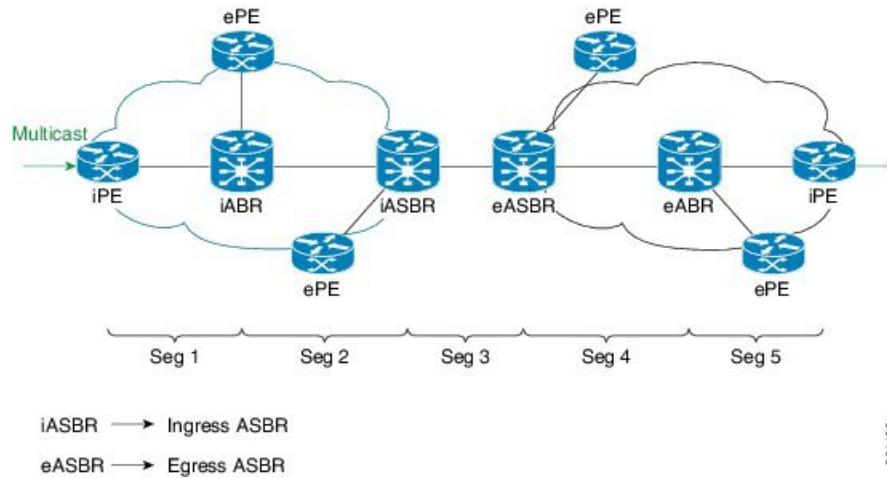

## Segmented Multicast - Examples

### Segmented Core Single AS

In the following figure, a single AS runs OSPF in the core. The core has a Backbone Area (0) and non-zero Areas for each site. A path from an Ingress PE to an Egress PE traverses through an Ingress non-zero Area (iPE to iABRs), Area 0 (iABR to eABRs), and the Egress non-zero Area (eABR to ePEs). In the following figure, only the PEs and the border routers (ABRs) are used, however, there can be multiple P-routers between the PE and ABR or between ABRs.

With Segmented Multicast, when there is a need to build an I-PMSI or S-PMSI tunnel between iPE and ePE, the tunnel is built with multiple core-trees. The iPE builds a core-tree to iABRs, and later the iABR builds a separate core-tree to the set of eABRs. The iABR then stitches the two core-trees, such that packets arriving on the non-zero Area core-tree will be forwarded out of the Area-0 core-tree. The Egress ABR (eABR) also performs a similar stitching between two core-trees to forward traffic to the Egress PEs (ePEs).

The example shows OSPF areas, however, the same concept is supported on IS-IS IGP as well.

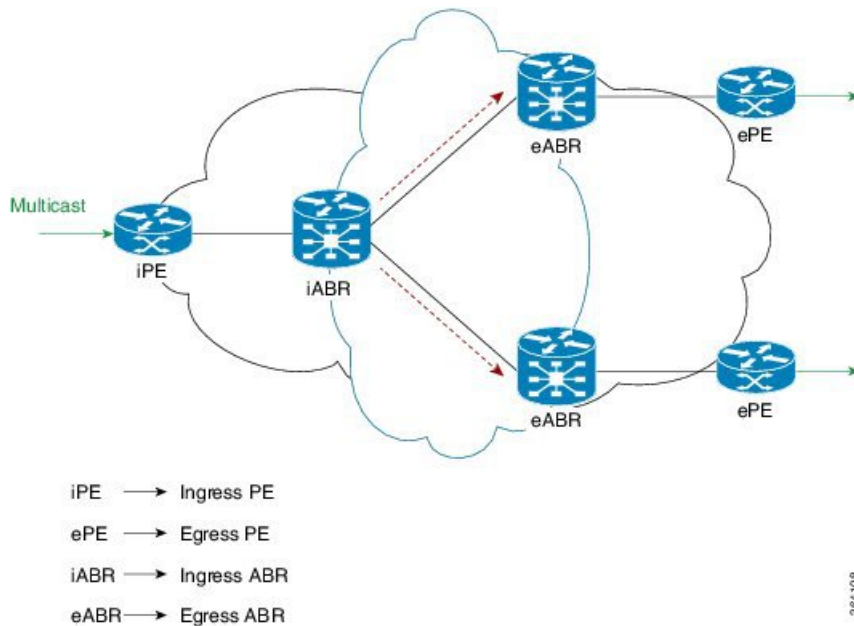

### Multiple ASes

The following example shows the case of segments spanning across multiple ASes. In most of the cases, the core tree on the DMZ link is Ingress Replication.



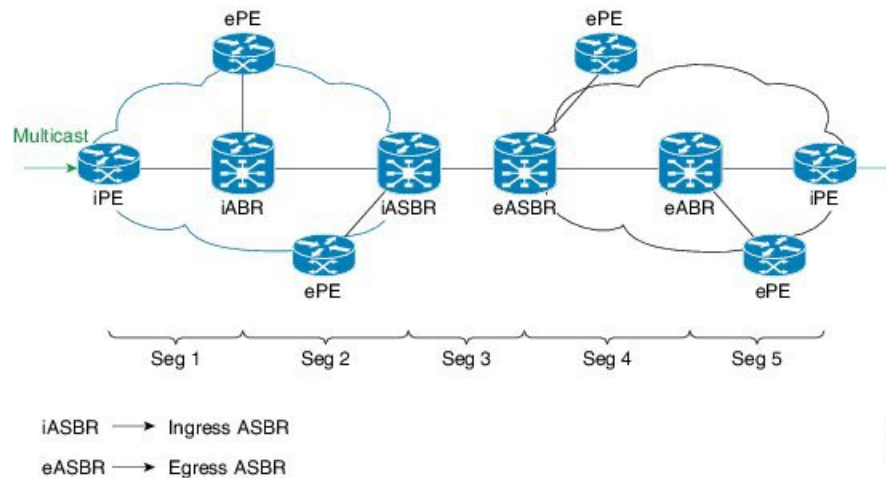

## Segmented Multicast Stitching with inter-AS Solution

The segmented multicast stitching with inter-AS solution ensures that the ABR and ASBR having an incoming core type is switched to a different or same core type. iABR is the tail for the P2MP/mLDP tree of the ingress non-zero area, however, it can be a bud for the P2MP/mLDP tree on the ingress ASBR. The ingress LC decapsulates the incoming packet, and the encapsulated ID model is used to encapsulate the packet with the egress core type. When the egress core type is P2MP, the incoming label is replaced with the head local label of the outgoing P2MP core.

In the case where there are label receivers for the same core, the ingress LC creates two copies - one for the bud case and the other for encapsulation of the next core. The impact of sending two copies to the fabric will be similar to that of other existing implementations such as IRB and PBB-EVPN.

### Working of Segmented Multicast Stitching

The working of the Segmented Multicast stitching is explained in the following steps:

1. iABR is the tail for the P2MP/MLDP tree of the ingress non-zero area. Similarly, eABR is the tail for the P2MP/MLDP tree of the zero-area core. At the iABR tail node's ingress LC, the encapsulation ID of the core zero area tree is downloaded.
2. The incoming label lookup on the tail node indicates that this is a stitching case, and decapsulates, and picks up the tunnel label/encapsulation ID of the next segment and initiate forwarding on to the next core type.
3. In the case of a bud scenario, the ingress LC at the ABR creates two copies when the incoming label indicates the need for stitching. One copy is used for stitching, and the other copy for regular bud node forwarding. For the bud scenario, 2 sets of (FGID, MGID) is required
  - one for the stitching
  - other for regular bud node forwarding
4. Control packets: PIM packets are exchanged between iPE and ePE. BGP packets are exchanged between iPE/iABR, iABR/eABR, and eABR/ePE.
5. OAM packets: OAM packets are placed on the incoming core and stitched across to the next core.

## Configuring Segmented Multicast Stitching

You must configure segmented color on the PEs and optionally segment-border route policy on the ABRs/ASBRs for Segmented Multicast. When the segment-border router policy is not configured, the downstream core inherits the core type of the upstream core.

### Configuration on a PE Router

#### SUMMARY STEPS

1. **configure**
2. **multicast-routing vrf**<vrf-name>
3. **address-family ipv4**
4. **bgp auto-discovery mldp**
5. **segmented color** color
6. **commit**

#### DETAILED STEPS

	Command or Action	Purpose
<b>Step 1</b>	<b>configure</b>	
<b>Step 2</b>	<b>multicast-routing vrf</b> <vrf-name>  <b>Example:</b> RP/0/RP0/CPU0:router(config)# multicast-routing vrf red	Enters multicast configuration mode for the specified VRF. Note that the default configuration mode for multicast routing is default vrf (if the non-default VRF name is not specified).
<b>Step 3</b>	<b>address-family ipv4</b>  <b>Example:</b> RP/0/RP0/CPU0:router(config-mcast-red)# address-family ipv4	Enters the address-family submode.
<b>Step 4</b>	<b>bgp auto-discovery mldp</b>  <b>Example:</b> RP/0/RP0/CPU0:router(config-mcast-red-ipv4)# bgp auto-discovery mldp	Enables BGP auto discovery on the MLDP core tree.
<b>Step 5</b>	<b>segmented color</b> color  <b>Example:</b> RP/0/RP0/CPU0:router(config-mcast-red-ipv4)# segmented color 256	Enables segmented multicast and also enables Color Opaque Extended Community. The range of the color is 0 to 4294967295.
<b>Step 6</b>	<b>commit</b>	

### Configuration on a ABR/ASBR

#### SUMMARY STEPS

1. **configure**
2. **multicast-routing**

3. **address-family ipv4**
4. **mdt segment-border route-policy *route-policy-name***
5. **commit**

## DETAILED STEPS

	Command or Action	Purpose
Step 1	<b>configure</b>	
Step 2	<b>multicast-routing</b>  <b>Example:</b> RP/0/RP0/CPU0:router(config)# multicast-routing	Enters the multicast configuration mode.
Step 3	<b>address-family ipv4</b>  <b>Example:</b> RP/0/RP0/CPU0:router(config-mcast)# address-family ipv4	Enters the address-family submode.
Step 4	<b>mdt segment-border route-policy <i>route-policy-name</i></b>  <b>Example:</b> RP/0/RP0/CPU0:router(config-mcast-default-ipv4)# mdt segment-border route-policy blue	Enables segmented multicast on the border router for the specified route policy.
Step 5	<b>commit</b>	

## MVPN Static P2MP TE

This feature describes the Multicast VPN (MVPN) support for Multicast over Point-to-Multipoint -Traffic Engineering (P2MP-TE). Currently, Cisco IOS-XR Software supports P2MP-TE only in the Global table and the (S,G) route in the global table can be mapped to P2MP-TE tunnels. However, this feature now enables service providers to use P2MP-TE tunnels to carry VRF multicast traffic. Static mapping is used to map VRF (S, G) traffic to P2MP-TE tunnels, and BGP-AD is used to send P2MP BGP opaque that includes VRF-based P2MP FEC as MDT Selective Provider Multicast Service Interface (S-PMSI).

The advantages of the MVPN support for Multicast over P2MP-TE are:

- Supports traffic engineering such as bandwidth reservation, bandwidth sharing, forwarding replication, explicit routing, and Fast ReRoute (FRR).
- Supports the mapping of multiple multicast streams onto tunnels.

Figure 7: Multicast VRF

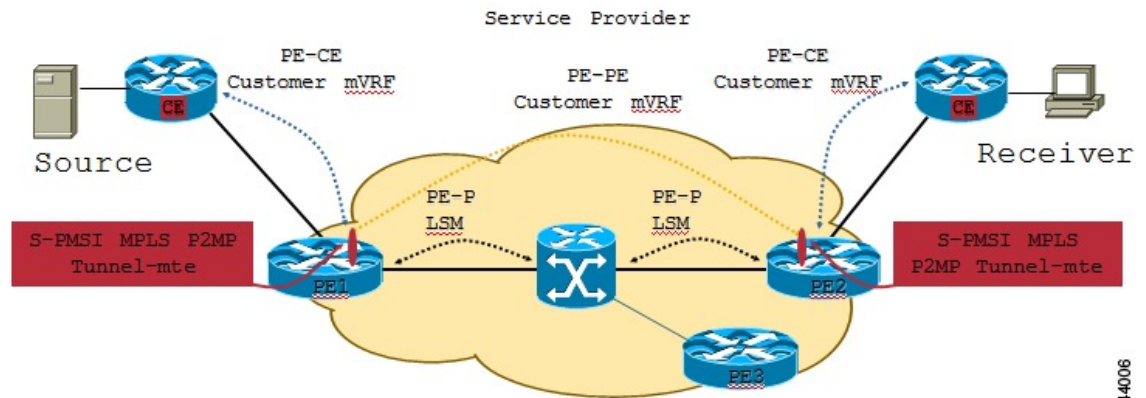

On PE1 router, multicast S,G (video) traffic is received on a VRF interface. The multicast S,G routes are statically mapped to P2MP-TE tunnels. The head-end then originates an S-PMSI (Type-3) BGP-AD route, for each of the S,Gs, with a PMSI Tunnel Attribute (PTA) specifying the P2MP-TE tunnel as the core-tree. The type of the PTA is set to RSVP-TE P2MP LSP and the format of the PTA Tunnel-identifier <Extended Tunnel ID, Reserved, Tunnel ID, P2MP ID>, as carried in the RSVP-TE P2MP LSP SESSION Object. Multiple S,G A-D routes can have the same PMSI Tunnel Attribute.

The tail-end PEs (PE2, PE3) receive and cache these S-PMSI updates (sent by all head-end PEs). If there is an S,G Join present in the VRF, with the Upstream Multicast Hop (UMH) across the core, then the PE looks for an S-PMSI announcement from the UMH. If an S-PMSI route is found with a P2MP-TE PTA, then the PE associates the tail label(s) of the Tunnel, with that VRF. When a packet arrives on the P2MP-TE tunnel, the tail-end removes the label and does an S,G lookup in the 'associated' VRF. If a match is found, the packet is forwarded as per its outgoing information.

## Multitopology Routing

Multitopology routing allows you to manipulate network traffic flow when desirable (for example, to broadcast duplicate video streams) to flow over non-overlapping paths.

At the core of multitopology routing technology is router space infrastructure (RSI). RSI manages the global configuration of routing tables. These tables are hierarchically organized into VRF tables under logical routers. By default, RSI creates tables for unicast and multicast for both IPv4 and IPv6 under the default VRF. Using multitopology routing, you can configure named topologies for the default VRF.

PIM uses a routing policy that supports matching on source or group address to select the topology in which to look up the reverse-path forwarding (RPF) path to the source. If you do not configure a policy, the existing behavior (to select a default table) remains in force.

Currently, IS-IS and PIM routing protocols alone support multitopology-enabled network.

For information on how to configure multitopology routing, see [Configuring Multitopology Routing, on page 180](#).

## Multicast VPN Extranet Routing

Multicast VPN (MVPN) extranet routing lets service providers distribute IP multicast content from one enterprise site to another across a multicast VRF. In other words, this feature provides capability to seamlessly hop VRF boundaries to distribute multicast content end to end.

Unicast extranet can be achieved simply by configuring matching route targets across VRFs. However, multicast extranet requires such configuration to resolve route lookups across VRFs in addition to the following:

- Maintain multicast topology maps across VRFs.
- Maintain multicast distribution trees to forward traffic across VRFs.

### Information About Extranets

An extranet can be viewed as part of an enterprise intranet that is extended to users outside the enterprise. A VPN is used as a way to do business with other enterprises and with customers, such as selling products and maintaining strong business partnerships. An extranet is a VPN that connects to one or more corporate sites to external business partners or suppliers to securely share a designated part of the enterprise's business information or operations.

MVPN extranet routing can be used to solve such business problems as:

- Inefficient content distribution between enterprises.
- Inefficient content distribution from service providers or content providers to their enterprise VPN customers.

MVPN extranet routing provides support for IPv4 and IPv6 address family.

An extranet network requires the PE routers to pass traffic across VRFs (labeled "P" in [Figure 8: Components of an Extranet MVPN, on page 34](#)). Extranet networks can run either IPv4 or IPv6, but the core network always runs only IPv4 active multicast.



---

**Note** Multicast extranet routing is not supported on BVI interfaces.

---

## Extranet Components

Figure 8: Components of an Extranet MVPN

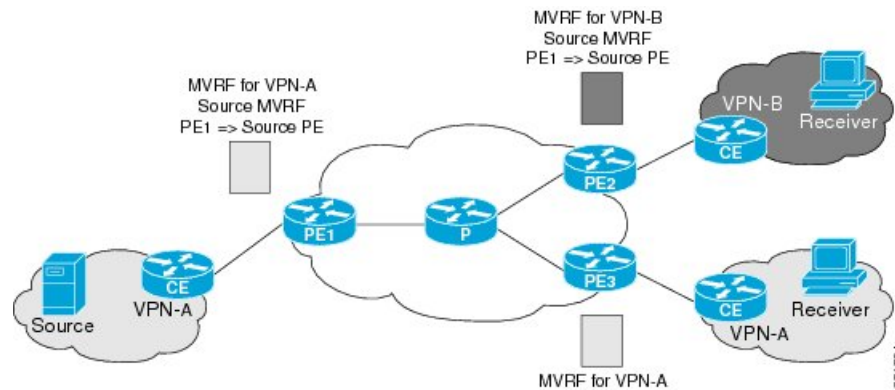

MVRF—Multicast VPN routing and forwarding (VRF) instance. An MVRF is a multicast-enabled VRF. A VRF consists of an IP routing table, a derived forwarding table, a set of interfaces that use the forwarding table, and a set of rules and routing protocols that determine what goes into the forwarding table. In general, a VRF includes the routing information that defines a customer VPN site that is attached to a provider edge (PE) router.

Source MVRF—An MVRF that can reach the source through a directly connected customer edge (CE) router.

Receiver MVRF—An MVRF to which receivers are connected through one or more CE devices.

Source PE—A PE router that has a multicast source behind a directly connected CE router.

Receiver PE—A PE router that has one or more interested receivers behind a directly connected CE router.

## Information About the Extranet MVPN Routing Topology

In unicast routing of peer-to-peer VPNs, BGP routing protocol is used to advertise VPN IPv4 and IPv6 customer routes between provider edge (PE) routers. However, in an MVPN extranet peer-to-peer network, PIM RPF is used to determine whether the RPF next hop is in the same or a different VRF and whether that source VRF is local or remote to the PE.

### Source MVRF on a Receiver PE Router

To provide extranet MVPN services to enterprise VPN customers by configuring a source MVRF on a receiver PE router, you would complete the following procedure:

- On a receiver PE router that has one or more interested receivers in an extranet site behind a directly connected CE router, configure an MVRF that has the same default MDT group as the site connected to the multicast source.
- On the receiver PE router, configure the same unicast routing policy to import routes from the source MVRF to the receiver MVRF.

If the originating MVRF of the RPF next hop is local (source MVRF at receiver PE router), the join state of the receiver VRFs propagates over the core by using the default multicast distribution tree (MDT) of the source VRF. [Figure 9: Source MVRF at the Receiver PE Router, on page 35](#) illustrates the flow of multicast traffic in an extranet MVPN topology where the source MVRF is configured on a receiver PE router (source at receiver MVRF topology). An MVRF is configured for VPN-A and VPN-B on PE2, a receiver PE router.

A multicast source behind PE1, the source PE router, is sending out a multicast stream to the MVRF for VPN-A, and there are interested receivers behind PE2, the receiver PE router for VPN-B, and also behind PE3, the receiver PE router for VPN-A. After PE1 receives the packets from the source in the MVRF for VPN-A, it replicates and forwards the packets to PE2 and PE3. The packets received at PE2 in VPN-A are decapsulated and replicated to receivers in VPN-B.

**Figure 9: Source MVRF at the Receiver PE Router**

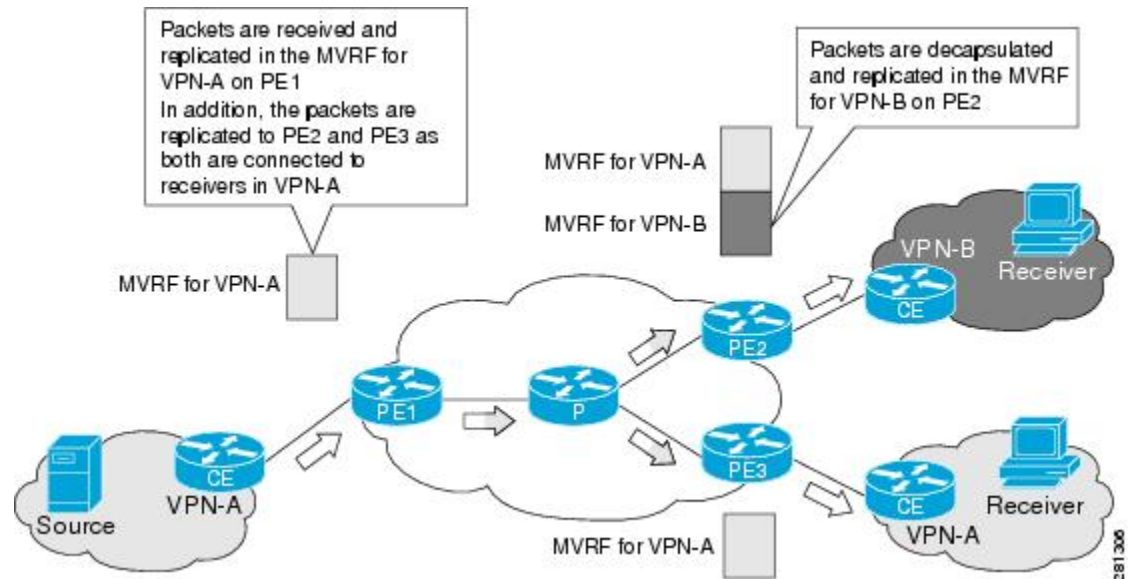

### Receiver MVRF on the Source PE Router

To provide extranet MVPN services to enterprise VPN customers by configuring the receiver MVRF on the source PE router, complete the following procedure:

- For each extranet site, you would configure an additional MVRF on the source PE router, which has the same default MDT group as the receiver MVRF, if the MVRF is not already configured on the source PE.
- In the receiver MVRF configuration, you would configure the same unicast routing policy on the source and receiver PE routers to import routes from the source MVRF to the receiver MVRF.

If the originating MVRF of the RPF next-hop is remote (receiver MVRF on the source PE router), then the join state of receiver VRFs propagates over the core through the MDT of each receiver.

**Figure 10: Receiver MVRF at the Source PE Router** Receiver, on page 36 illustrates the flow of multicast traffic in an extranet MVPN topology where a receiver MVRF is configured on the source PE router. An MVRF is configured for VPN-A and VPN-B on PE1, the source PE router. A multicast source behind PE1 is sending out a multicast stream to the MVRF for VPN-A, and there are interested receivers behind PE2 and PE3, the receiver PE routers for VPN-B and VPN-A, respectively. After PE1 receives the packets from the source in the MVRF for VPN-A, it independently replicates and encapsulates the packets in the MVRF for VPN-A and VPN-B and forwards the packets. After receiving the packets from this source, PE2 and PE3 decapsulate and forward the packets to the respective MVRFs.



Figure 10: Receiver MVRF at the Source PE Router Receiver

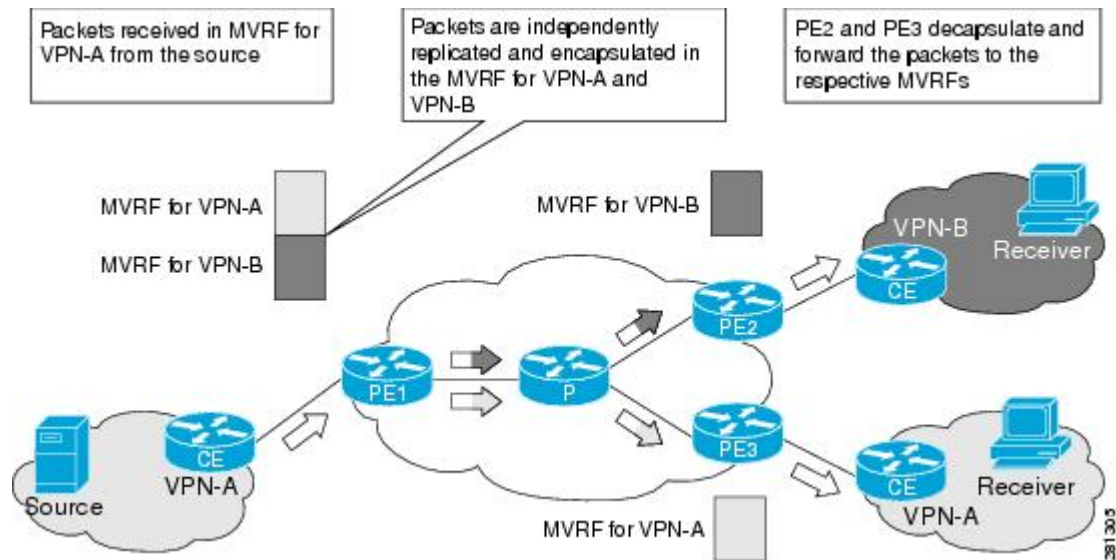

For more information, see also [Configuring MVPN Extranet Routing](#), on page 183 and [Configuring MVPN Extranet Routing: Example](#), on page 235.

## RPF Policies in an Extranet

RPF policies can be configured in receiver VRFs to bypass RPF lookup in receiver VRFs and statically propagate join states to specified source VRF. Such policies can be configured to pick a source VRF based on either multicast group range, multicast source range, or RP address.

For more information about configuration of RPF policies in extranets, see [Configuring RPL Policies in Receiver VRFs to Propagate Joins to a Source VRF: Example](#), on page 237 and [Configuring RPL Policies in Receiver VRFs on Source PE Routers to Propagate Joins to a Source VRF: Example](#), on page 239.

## MVPN Bidirectional Overview

MVPN Bidirectional (BIDIR) uses GRE or MLDP MS-PMSI (Partitioned MDT) to support BIDIR in MVPN. This functionality allows each RP-PE to announce a BGP AD route with a unique core group that is used by the RP-PE for its partitioned MDT traffic. The core group is also configured and each PE that has the RP mapping for the RP joins this group. All BIDIR sources are sending traffic to a group G along with encapsulated source traffic as its own address. The group G of the partitioned-MDT corresponds to the correct RP-PE (the PE via which the RP is reachable). Since there may be more than one partitioned-MDTs carrying traffic for group G, receiver-PEs need to implement a strict RPF check based on the core group address G of the partitioned-MDT.

The root of the partitioned-MDT (RP-PE) acts as the Designated Forwarders (DF) on its tree. BIDIR uses the concept of Designated Forwarders (DF) for forwarding. A single DF for a particular PIM-BIDIR group exists on every link within a PIM domain. DF is the router on the link with the best Unicast route to the RP.

The partitioned-MDT picks up the traffic from the partitioned-tree to forward to the RP. No DF election is needed on the MDT in this scheme. Routers that do not understand the new BIDIR AD route do not join the BIDIR partitioned-MDT.





---

**Note** There are no interoperability issues even if there are PE routers in the network that do not support BIDIR.

---

## Multicast VPN Hub and Spoke Topology

Hub and spoke topology is an interconnection of two categories of sites — Hub sites and Spoke sites. The routes advertised across sites are such that they achieve connectivity in a restricted hub and spoke fashion. A spoke can interact only with its hub because the rest of the network (that is, other hubs and spokes) appears hidden behind the hub.

The hub and spoke topology can be adopted for these reasons:

- Spoke sites of a VPN customer receives all their traffic from a central (or Hub) site hosting services such as server farms.
- Spoke sites of a VPN customer requires all the connectivity between its spoke sites through a central site. This means that the hub site becomes a transit point for interspoke connectivity.
- Spoke sites of a VPN customer do not need any connectivity between spoke sites. Hubs can send and receive traffic from all sites but spoke sites can send or receive traffic only to or from Hub sites.



---

**Note** Both Cisco CRS and Cisco XR 12000 Series routers support MVPN v4 Hub-and-spoke implementation. But MVPNv6 Hub-and-spoke is not supported on Cisco CRS Router.

---

## Realizing the Hub and Spoke Topology

Hub and Spoke implementation leverages the infrastructure built for MVPN Extranet. The regular MVPN follows the model in which packets can flow from any site to the other sites. But Hub and Spoke MVPN will restrict traffic flows based on their subscription.

A site can be considered to be a geographic location with a group of CE routers and other devices, such as server farms, connected to PE routers by PE-CE links for VPN access. Either every site can be placed in a separate VRF, or multiple sites can be combined in one VRF on the PE router.

By provisioning every site in a separate VRF, you can simplify the unicast and multicast Hub and Spoke implementation. Such a configuration brings natural protection from traffic leakage - from one spoke site to another. Cisco IOS XR Software implementation of hub and spoke follows the one- site-to-one VRF model. Any site can be designated as either a hub or spoke site, based on how the import or export of routes is setup. Multiple hub and spoke sites can be collated on a given PE router.

Unicast Hub and Spoke connectivity is achieved by the spoke sites importing routes from only Hub sites, and Hub sites importing routes from all sites. As the spoke sites do not exchange routes, spoke to spoke site traffic cannot flow. If interspoke connectivity is required, hubs can choose to re-inject routes learned from one spoke site into other spoke site.

MVPN Hub and Spoke is achieved by separating core tunnels, for traffic sourced from hub sites, and spoke sites. MDT hub is the tunnel carrying traffic sourced from all Hub sites, and MDT spoke carries traffic sourced from all spoke sites. Such tunnel end-points are configured on all PEs participating in hub and spoke topology. If spoke sites do not host any multicast sources or RPs, provisioning of MDT Spoke can be completely avoided at all such routers.

Once these tunnels are provisioned, multicast traffic path will be policy routed in this manner:

1. Hub sites will send traffic to only MDT Hub.
2. Spoke sites will send traffic to only MDT Spoke.
3. Hub sites will receive traffic from both tunnels.
4. Spoke sites will receive traffic from only MDT Hub.

These rules ensure that hubs and spokes can send and receive traffic to or from each other, but direct spoke to spoke communication does not exist. If required, interspoke multicast can flow by turning around the traffic at Hub sites.

These enhancements are made to the Multicast Hub and Spoke topology in Cisco IOS XR Software Release 4.0:

- Auto-RP and BSR are supported across VRFs that are connected through extranet. It is no longer restricted to using static RP only.
- MP-BGP can publish matching import route-targets while passing prefix nexthop information to RIB.
- Route policies can use extended community route targets instead of IP address ranges.
- Support for extranet v4 data mdt was included so that data mdt in hub and spoke can be implemented.

## Label Switched Multicast (LSM) Multicast Label Distribution Protocol (mLDP) based Multicast VPN (mVPN) Support

Label Switch Multicast (LSM) is MPLS technology extensions to support multicast using label encapsulation. Next-generation MVPN is based on Multicast Label Distribution Protocol (mLDP), which can be used to build P2MP and MP2MP LSPs through a MPLS network. These LSPs can be used for transporting both IPv4 and IPv6 multicast packets, either in the global table or VPN context.

For more information about the characteristics of each of the mLDP Profiles, see *Characteristics of mLDP Profiles* section in the *Implementing Layer-3 Multicast Routing on Cisco IOS XR Software* chapter of the *Multicast Configuration Guide for Cisco ASR 9000 Series Routers, IOS XR Release 6.5.x*.

### Benefits of LSM mLDP based MVPN

LSM provides these benefits when compared to GRE core tunnels that are currently used to transport customer traffic in the core:

- It leverages the MPLS infrastructure for transporting IP multicast packets, providing a common data plane for unicast and multicast.
- It applies the benefits of MPLS to IP multicast such as Fast ReRoute (FRR) and
- It eliminates the complexity associated PIM.

### Configuring mLDP MVPN

The mLDP MVPN configuration enables IPv4 multicast packet delivery using MPLS. This configuration uses MPLS labels to construct default and data Multicast Distribution Trees (MDTs). The MPLS replication is used as a forwarding mechanism in the core network. For mLDP MVPN configuration to work, ensure that



## Packet Flow in mLDP-based Multicast VPN

For each packet coming in, MPLS creates multiple out-labels. Packets from the source network are replicated along the path to the receiver network. The CE1 router sends out the native IP multicast traffic. The Provider Edge1 (PE1) router imposes a label on the incoming multicast packet and replicates the labeled packet towards the MPLS core network. When the packet reaches the core router (P), the packet is replicated with the appropriate labels for the MP2MP default MDT or the P2MP data MDT and transported to all the egress PEs. Once the packet reaches the egress PE, the label is removed and the IP multicast packet is replicated onto the VRF interface.

## Realizing a mLDP-based Multicast VPN

There are different ways a Label Switched Path (LSP) built by mLDP can be used depending on the requirement and nature of application such as:

- P2MP LSPs for global table transit Multicast using in-band signaling.
- P2MP/MP2MP LSPs for MVPN based on MI-PMSI or Multidirectional Inclusive Provider Multicast Service Instance (Rosen Draft).
- P2MP/MP2MP LSPs for MVPN based on MS-PMSI or Multidirectional Selective Provider Multicast Service Instance (Partitioned E-LAN).

The router performs the following important functions for the implementation of mLDP:

1. Encapsulating VRF multicast IP packet with GRE/Label and replicating to core interfaces (imposition node).
2. Replicating multicast label packets to different interfaces with different labels (Mid node).
3. Decapsulate and replicate label packets into VRF interfaces (Disposition node).

## Characteristics of mLDP Profiles

The characteristics of various mLDP profiles are listed in this section.

### Profile 1:Rosen-mLDP (with no BGP-AD)

These are the characteristics of this profile:

- MP2MP mLDP trees are used in the core.
- VPN-ID is used as the VRF distinguisher.
- Configuration based on Default MDTs.
- Same Default-MDT core-tree used for IPv4 and IPv6 traffic.
- Data-MDT announcements sent by PIM (over Default-MDT).
- The multicast traffic can either be SM or SSM.
- Inter-AS Options A, B, and C are supported. Connector Attribute is announced in VPN-IP routes.

### Profile 2:MS-PMSI-mLDP-MP2MP (No BGP-AD)

These are the characteristics of this profile:

- MP2MP mLDP trees are used in the core.
- Different MS-PMSI core-trees for IPv4 and IPv6 traffic.
- The multicast traffic can be SM or SSM.
- Extranet, Hub and Spoke are supported.
- Inter-AS Options A, B, and C are supported. Connector Attribute is announced in VPN-IP routes.

### **Profile 3:Rosen-GRE with BGP-AD**

These are the characteristics of this profile:

- PIM-trees are used in the core. The data encapsulation method used is GRE.
- SM, SSM, or Bidir used in the core.
- Configuration is based on Default-MDTs.
- The multicast traffic can be SM or SSM.
- MoFRR in the core is supported.
- Extranet, Hub and Spoke, CsC, Customer-RP-discovery (Embedded-RP, AutoRP and BSR) are supported.
- Inter-AS Options A, B, and C are supported. VRF-Route-Import EC is announced in VPN-IP routes.

### **Profile 4: MS-PMSI-mLDP-MP2MP with BGP-AD**

These are the characteristics of this profile:

- MP2MP mLDP trees are used in the core.
- The multicast traffic can be SM or SSM.
- Extranet, Hub and Spoke, CsC, Customer-RP-discovery (Embedded-RP, AutoRP, and BSR) are supported.
- Inter-AS Options A, B, and C are supported. VRF-Route-Import EC is announced in VPN-IP routes.

### **Profile 5: MS-PMSI-mLDP-P2MP with BGP-AD**

These are the characteristics of this profile:

- P2MP mLDP trees are used in the core.
- The multicast traffic can be SM or SSM.
- Extranet, Hub and Spoke, CsC, Customer-RP-discovery (Embedded-RP, AutoRP and BSR) are supported.
- Inter-AS Options A, B, and C are supported. . VRF-Route-Import EC is announced in VPN-IP routes.

### **Profile 6: VRF In-band Signaling (No BGP-AD)**

These are the characteristics of this profile:

- P2MP mLDP trees are used in the core.
- MoFRR in the core is supported.

- There is one core tree built per VRF-S,G route. There can be no (\*,G) routes in VRF, with RPF reachability over the core.
- The multicast traffic can be SM S,G or SSM.

### Profile 7: Global Inband Signalling

These are the characteristics of this profile:

- P2MP mLDP inband tree in the core; no C-multicast Routing.
- Customer traffic can be SM S,G or SSM.
- Support for global table S,Gs on PEs.

For more information on MLDP implementation and OAM concepts, see the Cisco IOS XR MPLS Configuration Guide for the Cisco CRS Router

### Profile 8: Global P2MP-TE

These are the characteristics of this profile:

- P2MP-TE tree, with static Destination list, in the core; no C-multicast Routing.
- Static config of (S,G) required on Head-end PE.
- Only C-SSM support on PEs.
- Support for global table S,Gs on PEs.

### Profile 9: Rosen-mLDP with BGP-AD

These are the characteristics of this profile:

- Single MP2MP mLDP core-tree as the Default-MDT, with PIM C-multicast Routing.
- All UMH options supported.
- Default and Data MDT supported.
- Customer traffic can be SM, SSM, or Bidir (separate-partitioned-mdt).
- RIB-Extranet, RPL-Extranet, Hub & Spoke supported.
- Customer-RP-discovery (Embedded-RP, AutoRP & BSR) is supported.

### Profile 10 : VRF Static-P2MP-TE with BGP AD

These are the characteristics of this profile:

- P2MP-TE tree, with static Destination list, in the core; no C-multicast Routing.
- Static config of (S,G) required on Head-end PE.
- Only C-SSM support on PEs.
- Support for IPv4 MVPN S,Gs on PEs. No support for IPv6 MVPN routes.

**Profile 11 : Rosen-PIM/GRE with BGP C-multicast Routing**

These are the characteristics of this profile:

- PIM-trees in the core, data encapsulation is GRE, BGP C-multicast Routing.
- Static config of (S,G) required on Head-end PE.
- For PIM-SSM core-tree and PIM-SM core-tree with no spt-infinity, all UMH options are supported.
- For PIM-SM core-tree with spt-infinity case, only SFS (Highest PE or Hash-of-BGP-paths) is supported. Hash of installed-paths method is not supported.
- Default and Data MDTs supported.
- Customer traffic can be SM, SSM , or Bidir (separate-partitioned-mdt).
- Inter-AS Option A supported. Options B and C not supported.
- All PEs must have a unique BGP Route Distinguisher (RD) value. To configure BGP RD value, refer *Cisco IOS XR Routing Configuration Guide for the Cisco CRS Router* .

**Profile 12 : Rosen-mLDP-P2MP with BGP C-multicast Routing**

These are the characteristics of this profile:

- Full mesh of P2MP mLDP core-tree as the Default-MDT, with BGP C-multicast Routing.
- All UMH options supported.
- Default and Data MDT supported.
- Customer traffic can be SM, SSM , or Bidir (separate-partitioned-mdt).
- RPL-Tail-end-Extranet supported.
- Inter-AS Option A, B and C supported.
- All PEs must have a unique BGP Route Distinguisher (RD) value. To configure BGP RD value, refer *Cisco IOS XR Routing Configuration Guide for the Cisco CRS Router* .

**Profile 13 : Rosen-mLDP-MP2MP with BGP C-multicast Routing**

These are the characteristics of this profile:

- Single MP2MP mLDP core-tree as the Default-MDT, with BGP C-multicast Routing.
- Only SFS (Highest PE or Hash-of-BGP-paths) is supported. Hash of Installed-paths method is not supported.
- Default and Data MDT supported.
- Customer traffic can be SM, SSM , or Bidir (separate-partitioned-mdt).
- RIB-Tail-end-Extranet, RPL-Tail-end-Extranet supported.
- Customer-RP-discovery (Embedded-RP, AutoRP & BSR) is supported.
- Inter-AS Option A, B and C supported. For Options B and C, Root has to be on a PE or the roor-address reachability has to be leaked across all autonomous systems.
- All PEs must have a unique BGP Route Distinguisher (RD) value. To configure BGP RD value, refer *Cisco IOS XR Routing Configuration Guide for the Cisco CRS Router* .

**Profile 14 : MP2MP-mLDP-P2MP with BGP C-multicast Routing**

These are the characteristics of this profile:

- Full mesh of P2MP mLDP core-tree as the Default-MDT, with BGP C-multicast Routing.
- All UMH options supported.
- Default and Data MDT supported.
- Customer traffic can be SM, SSM , or Bidir (separate-partitioned-mdt).
- RPL-Tail-end-Extranet supported.
- Customer-RP-discovery (Embedded-RP, AutoRP & BSR) is supported.
- Inter-AS Option A, B and C supported.
- All PEs must have a unique BGP Route Distinguisher (RD) value. To configure BGP RD value, refer *Cisco IOS XR Routing Configuration Guide for the Cisco CRS Router* .

**Profile 15 : MP2MP-mLDP-MP2MP with BGP C-multicast Routing**

These are the characteristics of this profile:

- Full mesh of MP2MP mLDP core-tree as the Default-MDT, with BGP C-multicast Routing.
- All UMH options supported.
- Default and Data MDT supported.
- Customer traffic can be SM, SSM , or Bidir (separate-partitioned-mdt).
- RPL-Tail-end-Extranet supported.
- Customer-RP-discovery (Embedded-RP, AutoRP & BSR) is supported.
- Inter-AS Option A, B and C supported.
- All PEs must have a unique BGP Route Distinguisher (RD) value. To configure BGP RD value, refer *Cisco IOS XR Routing Configuration Guide for the Cisco CRS Router* .

**Profile 16 : Rosen-Static-P2MP-TE with BGP C-multicast Routing**

These are the characteristics of this profile:

- Full mesh of Static-P2MP-TE core-trees, as the Default-MDT, with BGP C-multicast Routing.
- All UMH options supported.
- Support for Data MDT, Default MDT.
- Customer traffic can be SM, SSM .
- RPL-Tail-end-Extranet supported.
- Customer-RP-discovery (Embedded-RP, AutoRP & BSR) is supported.
- Inter-AS Option A supported. Options B and C not supported.
- All PEs must have a unique BGP Route Distinguisher (RD) value. To configure BGP RD value, refer *Cisco IOS XR Routing Configuration Guide for the Cisco CRS Router* .





**Note** Whenever multicast stream crosses configured threshold on encap PE(Head PE), S-PMSI is announced. Core tunnel is static P2MP-TE tunnel configured under route-policy for the stream. Static P2MP-TE data mdt is implemented in such a way that it can work with dynamic data mdt, dynamic default mdt and default static P2MP.

### **Profile 17: Rosen-mLDP-P2MP with BGP AD/PIM C-multicast Routing**

These are the characteristics of this profile:

- Full mesh of P2MP mLDP core-tree as the Default-MDT, with PIM C-multicast Routing.
- All UMH options supported.
- Default and Data MDT supported.
- Customer traffic can be SM, SSM, or Bidir (separate-partitioned-mdt).
- RPL-Extranet, Hub & Spoke supported.
- Customer-RP-discovery (Embedded-RP, AutoRP & BSR) is supported.
- Inter-AS Option A, B and C supported.

### **Profile 18 : Rosen-Static-P2MP-TE with BGP AD/PIM C-multicast Routing**

These are the characteristics of this profile:

- Full mesh of Static-P2MP-TE core-trees, as the Default-MDT, with PIM C-multicast Routing.
- All UMH options supported.
- Default MDT supported; Data MDT is not supported.
- Customer traffic can be SM, SSM.
- RPL-Extranet, Hub & Spoke supported.
- Customer-RP-discovery (Embedded-RP, AutoRP & BSR) is supported.
- Inter-AS Option A supported. Options B and C not supported.

### **Profile 20 : Rosen-P2MP-TE with BGP AD/PIM C-multicast Routing**

These are the characteristics of this profile:

- Dynamic P2MP-TE tunnels setup on demand, with PIM C-multicast Routing
- All UMH options supported.
- Default and Data MDT supported.
- Customer traffic can be SM, SSM.
- RPL-Extranet, Hub & Spoke supported.
- Customer-RP-discovery (Embedded-RP, AutoRP & BSR) is supported.
- Inter-AS Option A and C- supported.

**Profile 22 : Rosen-P2MP-TE with BGP C-multicast Routing**

These are the characteristics of this profile:

- Dynamic P2MP-TE tunnels with BGP C-multicast Routing
- All UMH options supported.
- Default and Data MDT supported.
- Customer traffic can be SM, SSM , or Bidir.
- RIB-Tail-end-Extranet, RPL-Tail-end-Extranet supported.
- Customer-RP-discovery (Embedded-RP, AutoRP & BSR) is supported.
- Inter-AS Option A and C- supported.
- All PEs must have a unique BGP Route Distinguisher (RD) value. To configure BGP RD value, refer *Cisco IOS XR Routing Configuration Guide for the Cisco CRS Router* .

**Profile 24: Partitioned-P2MP-TE with BGP AD/PIM C-multicast Routing**

These are the characteristics of this profile:

- Dynamic P2MP-TE tunnels setup on demand, with PIM C-multicast Routing
- All UMH options supported.
- Default and Data MDT supported.
- Customer traffic can be SM, SSM , or Bidir.
- RPL-Extranet, Hub & Spoke supported.
- Customer-RP-discovery (Embedded-RP, AutoRP & BSR) is supported.
- Inter-AS Option A and C- supported.

**Profile 26 : Partitioned-P2MP-TE with BGP C-multicast Routing**

These are the characteristics of this profile:

- Dynamic P2MP-TE tunnels with BGP C-multicast Routing
- All UMH options supported.
- Default and Data MDT supported.
- Customer traffic can be SM, SSM.
- RIB-Tail-end-Extranet, RPL-Tail-end-Extranet supported.
- Customer-RP-discovery (Embedded-RP, AutoRP & BSR) is supported.
- Inter-AS Option A and C- supported.
- All PEs must have a unique BGP Route Distinguisher (RD) value. To configure BGP RD value, refer *Cisco IOS XR Routing Configuration Guide for the Cisco CRS Router* .

**Configuration rules for profiles****Rules for Rosen-mGRE profiles (profiles- 0, 3, 11)**

- All profiles require VPNv4 or v6 unicast reachability.
- By default, encap 1400-byte size c-multicast IP packet is supported. To support decap or encap larger packet size, **mdt mtu** command.
- Loopback configuration is required. Use the **mdt source loopback0** command. Other loopbacks can be used for different VRFs, but this is not recommended.

#### Rules for Rosen-mLDP profiles (profiles- 1, 9, 12, 13, 17)

- mLDP must be globally enabled.
- VPN-id is mandatory for Rosen-mLDP MP2MP profiles.
- Root node must be specified manually. Multiple root nodes can be configured for Root Node Redundancy.
- If only profile 1 is configured, MVPN must be enabled under bgp.
- For BGP-AD profiles, the remote PE address is required.

#### Rules for mLDP profiles (profiles- 2, 4, 5, 14, 15)

- MVPN must be enabled under bgp, if only profile 2 is configured.
- Support only for static RP for customer RP.

#### Rules for inband mLDP profiles (profiles- 6, 7)

- MVPN must be enabled under bgp for vrf-inband profiles.
- Data MDT is not supported.
- Backbone facing interface (BFI) must be enabled on tail PE.
- Source route of SSM must be advertise to tail PE by iBGP.

### MLDP inband signaling

MLDP Inband signaling allows the core to create (S,G) or (\*,G) state without using out-of-band signaling such as BGP or PIM. It is supported in VRF (and in the global context). Both IPv4 and IPv6 multicast groups are supported. MLDP inband signaling is supported on CRS-10.

In MLDP Inband signaling, one can configure an ACL range of multicast (S,G). This (S,G) can be transported in MLDP LSP. Each multicast channel (S,G), is 1 to 1 mapped to each tree in the inband tree. The (S,G) join, through IGMP/MLD/PIM, will be registered in MRIB, which is the client of MLDP.

MLDP In-band signalling supports transiting PIM (S,G) or (\*,G) trees across a MPLS core without the need for an out-of-band protocol. In-band signaling is only supported for shared-tree-only forwarding (also known as sparse-mode threshold infinity). PIM Sparse-mode behavior is not supported (switching from (\*,G) to (S,G).

The details of the MLDP profiles are discussed in the *Multicast Configuration Guide for Cisco CRS Routers*

### Summary of Supported MVPN Profiles

This tables summarizes the supported MVPN profiles:

Profile Number	Name	Opaque-value	BGP-AD	Data-MDT
0	Rosen GRE	N/A	N/A	PIM TLVs over default MDT

Profile Number	Name	Opaque-value	BGP-AD	Data-MDT
1	Rosen MLDP	Type 2 - Root Address:VPN-ID:0-n	N/A	PIM TLVs over default MDT
2	MS- PMSI (Partition) MLDP MP2MP	Cisco proprietary - Source- PE:RD:0	N/A	N/A
3	Rosen GRE with BGP -AD	N/A	<ul style="list-style-type: none"> <li>• Intra-AS MI- PMSI</li> <li>• S- PMSI for Data-MDT</li> </ul>	PIM or BGP -AD (knob controlled)
4	MS- PMSI (Partition) MLDP MP2MP with BGP -AD	Type 1 - Source- PE:Global -ID	<ul style="list-style-type: none"> <li>• I- PMSI with empty PTA</li> <li>• MS- PMSI for partition mdt</li> <li>• S- PMSI for data-mdt</li> <li>• S- PMSI cust RP-discovery trees</li> </ul>	BGP-AD
5	MS- PMSI (Partition) MLDP P2MP with BGP -AD	Type 1 - Source- PE:Global -ID	<ul style="list-style-type: none"> <li>• I- PMSI with empty PTA</li> <li>• MS- PMSI for partition mdt</li> <li>• S- PMSI for data-mdt</li> <li>• S- PMSI cust RP-discovery trees</li> </ul>	BGP-AD
6	VRF Inband MLDP	RD:S,G	N/A	N/A
7	Global Inband	S,G	N/A	N/A
8	Global P2MP TE	N/A	N/A	N/A
9	Rosen MLDP with BGP -AD	Type 2 - RootAddress:VPN - ID:0 -n	<ul style="list-style-type: none"> <li>• Intra-AS MI- PMSI</li> <li>• S- PMSI for Data-MDT</li> </ul>	PIM or BGP-AD (knob controlled)

## LSP-switch for P2MP-TE

Turnaround for P2MP-TE can be handled by LSP-switch with a partitioned profile. For partitioned profiles, there is no core tree (where all the PEs join). When the traffic arrives at the ingress PE, it is forwarded to the RP-PE on a LSP. The RP-PE must then switch the traffic to a different LSP for all the non-RP PE receivers.

## Configuration Process for MLDP MVPN (Intranet)

These steps provide a broad outline of the different configuration process of MLDP MVPN for intranet:



---

**Note** For detailed summary of the various MVPN profiles, see the *Summary of Supported MVPN Profiles*.

---

- Enabling MPLS MLDP
  - configure
  - mpls ldp mldp
- Configuring a VRF entry
  - configure
  - vrf *vrf\_name*
  - address-family ipv4/ipv6 unicast
  - import route-target route-target-ext-community
  - export route-target route-target-ext-community
- Configuring VPN ID
  - configure
  - vrf *vrf\_name*
  - vpn id *vpn\_id*
- Configuring MVPN Routing and Forwarding instance
  - configure
  - multicast-routing vrf *vrf\_name*
  - address-family ipv4
  - mdt default mldp ipv4 *root-node*
- Configuring the Route Distinguisher
  - configure
  - router bgp *AS Number*
  - vrf *vrf\_name*
  - rd *rd\_value*
- Configuring Data MDTs (optional)
  - configure
  - multicast-routing vrf *vrf\_name*

- address-family ipv4
- mdt data <1-255>
- Configuring BGP MDT address family
  - configure
  - router bgp *AS Number*
  - address-family ipv4 mdt
- Configuring BGP vpv4 address family
  - configure
  - router bgp *AS Number*
  - address-family vpv4 unicast
- Configuring BGP IPv4 VRF address family
  - configure
  - router bgp *AS Number*
  - vrf *vrf\_name*
  - address-family ipv4 unicast
- Configuring PIM SM/SSM Mode for the VRFs
  - configure
  - router pim
  - vrf *vrf\_name*
  - address-family ipv4
  - rpf topology route-policy *rosen\_mvpn\_mldp*

For each profile, a different route-policy is configured.

- Configuring route-policy
  - route-policy *rosen\_mvpn\_mldp*
  - set core-tree *tree-type*
  - pass
  - end-policy



---

**Note** The configuration of the above procedures depends on the profile used for each configuration.

---

# MLDP Loop-Free Alternative Fast Reroute

## Background

Generally, in a network, a network topology change, caused by a failure in a network, results in a loss of connectivity until the control plane convergence is complete. There can be various levels of loss of connectivity depending on the performance of the control plane, fast convergence tuning, and leveraged technologies of the control plane on each node in the network.

The amount of loss of connectivity impacts some loss-sensitive applications, which have severe fault tolerance (typically of the order of hundreds of milliseconds and up to a few seconds). In order to ensure that the loss of connectivity conforms to such applications, a technology implementation for data plane convergence is essential. **Fast Reroute (FRR)** is one of such technologies that is primarily applicable to the network core.

With the FRR solution, at each node, the backup path is pre-computed, and the traffic is routed through this backup path. As a result, the reaction to failure is local; immediate propagation of the failure and subsequent processing on to other nodes is not required. With FRR, if the failure is detected quickly, a loss of connectivity as low as 10s of milliseconds is achieved.

## Loop-Free Alternative Fast Reroute

IP Loop Free Alternative FRR is a mechanism that enables a router to rapidly switch traffic to a pre-computed or a pre-programmed **loop-free alternative (LFA)** path (Data Plane Convergence), following either an adjacent link and node failure, or an adjacent link or node failure in both IP and LDP networks. The LFA path is used to switch traffic till the router installs the new primary next-hops based upon the changed network topology (Control Plane Convergence).

The goal of LFA FRR is to reduce the loss of connectivity to tens of milliseconds by using a pre-computed alternative next-hop, in the case where the selected primary next-hop fails.

There are two approaches to computing LFA paths:

- **Link-based (per-link):** In link-based LFA paths, all prefixes reachable through the primary (protected) link share the same backup information. This means that the whole set of prefixes sharing the same primary also shares the repair and FRR ability.
- **Prefix-based (per-prefix):** Prefix-based LFAs allow computing backup information for each prefix. This means that the repair and backup information computed for a given prefix using prefix-based LFA may be different from the one computed by link-based LFA.

Node-protection support is available with per-prefix LFA FRR on ISIS currently. It uses a tie-breaker mechanism in the code to select node-protecting backup paths.

The per-prefix LFA approach is preferred to the per-link LFA approach for the following reasons:

- Better node failure resistance.
- Better coverage: Each prefix is analyzed independently.
- Better capacity planning: Each flow is backed up on its own optimized shortest path.

## mLDP LFA FRR

The point-to-point physical or bundle interface FRR mechanism is supported on mLDP. FRR with LFA backup is supported on mLDP. When there is a link failure, mLDP automatically sets up and chooses the backup

path. With this implementation, you must configure the physical or bundle interface for unicast traffic, so that the mLDP can act as an mLDP FRR.

LFA FRR support on mLDP is a per-prefix backup mechanism. As part of computing the LFA backup for a remote IP, the LFA backup paths for the loopback address of the downstream intermediate nodes are also computed. mLDP uses this small subset of information, by using the loopback address of the peer to compute the LFA backup path.



---

**Note** Both IPv4 and IPv6 traffic is supported on the mLDP LFA FRR solution.

---

### Supported MLDP Profiles

The list of supported mLDP profiles are:

- MVPN-MLDP Inband Signaling
  - Global Inband Profile
  - VRF Inband Profile
- MVPN Rosen MLDP
- MVPN Partitioned MLDP

## Advantages of LFA FRR

The following are the advantages of the LFA FRR solution:

- The backup path for the traffic flow is pre-computed.
- Reaction to failure is local, an immediate propagation and processing of failure on to other nodes is not required.
- If the failure is detected in time, the loss of connectivity of up to 10s of milliseconds can be achieved. Prefix independency is the key for a fast switchover in the forwarding table.
- The mechanism is locally significant and does not impact the Interior Gateway Protocol (IGP) communication channel.
- LFA next-hop can protect against:
  - a single link failure
  - failure of one of more links within a shared risk link group (SRLG)
  - any combination of the above

## MLDP LFA FRR - Features

The following are the features of mLDP LFA FRR solution:

## Limitations of LFA FRR

The following are some of the known limitations of the LFA FRR solution:



- When a failure that is more extensive than that which the alternate was intended to protect occurs, there is the possibility of temporarily looping traffic (micro looping until Control Plane Convergence).
- Topology dependent. For example, either MPLS or MLDP dependent.
- Complex implementation.
- The solution is currently not supported on all platforms.

## MLDP LFA FRR - Working

To enable FRR for mLDP over physical or bundle interfaces, LDP session-protection has to be configured. The sequence of events that occur in an mLDP LFA FRR scenario is explained with the following example:

**Figure 12: MLDP LFA FRR - Setup**

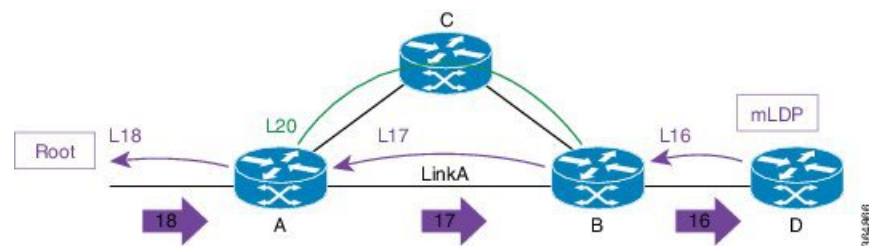

In this figure:

1. Router A is the source provider edge router, and the next Hop is Router B.
2. The primary path is Router A -> Router B -> Router D, and the backup path is from Router A -> Router C -> Router B -> Router D. The backup path is pre-computed by IGP through LFA prefix-based selection.
3. Backup tunnels are configured for Link A or auto-tunnels are enabled.
4. MLDP LSP is build from D, B, and A towards the root.
5. Router A installs a downstream forwarding replication over link A to Router B. This entry has both the primary interface (Link A) and the backup tunnel programmed.

**Figure 13: Link Failure**

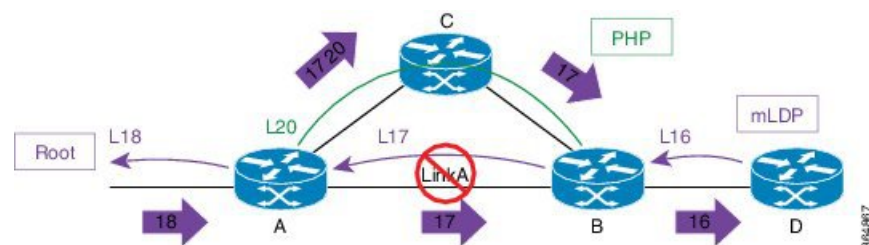

When a link failure occurs on Link A:

1. Traffic over Link A is rerouted over the backup tunnel by imposing the traffic engineering (TE) label 20 towards mid Router C.
2. Router C performs penultimate hop popping (PHP) and removes the outer label 20.
3. Router B receives the mLDP packets with label 17 and forwards to Router D.

Figure 14: Re-optimization - Make-Before-Break

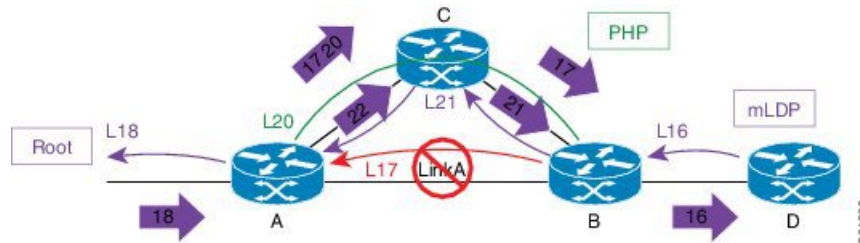

During re-optimization:

1. mLDP is notified that the root is reachable through Router C, and mLDP converges. With this, a new mLDP path is built to router A through Router C.
2. Router A forwards packets natively with old label 17 and also new label 22.
3. Router B drops traffic carried from new label 22 and forwards traffic with label 17.
4. Router B uses make-before-break (MBB) trigger to switch from either physical or bundle interface to native, label 17 to 21.
5. Router B prunes off the physical or bundle interface with a label withdraw to router A.

## MLDP LFA FRR - Behavior

In the following scenarios, S is source router, D is the destination router, E is primary next hop, and N\_1 is the alternative next hop.

Figure 15: LFA FRR Behavior - LFA Available

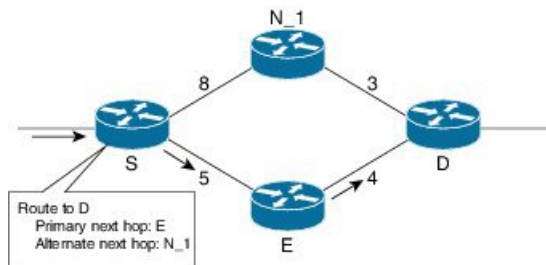

With LFA FRR, the source router S calculates an alternative next hop N\_1 to forward traffic towards the destination router D through N\_1, and installs N\_1 as the alternative next hop. On detecting the link failure between routers S and E, router S stops forwarding traffic destined for router D towards E through the failed link; instead it forwards the traffic to a pre-computed alternate next hop N\_1, until a new SPF is run and the results are installed.

Figure 16: LFA FRR Behavior - LFA Not Available

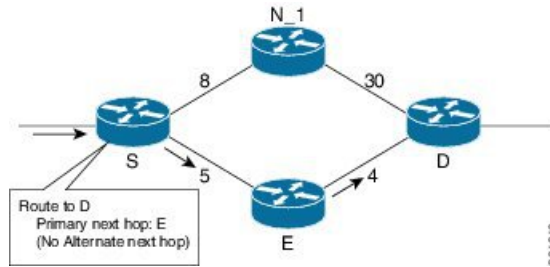

In the above scenario, if the link cost between the next hop N\_1 and the destination router D is increased to 30, then the next hop N\_1 would no longer be a loop-free alternative. (The cost of the path, from the next hop N\_1 to the destination D through the source S, would be 17, while the cost from the next hop N\_1 directly to destination D would be 30). Thus, the existence of a LFA next hop is dependent on the topology and the nature of the failure, for which the alternative is calculated.

**LFA Criteria**

In the above example, the LFA criteria of whether N is to be the LFA next-hop is met, when:

$$\text{Cost of path (N\_1, D)} < \text{Cost of path (N\_1, S)} + \text{Cost of path (E, S)} + \text{Cost of path (D, E)}$$

Downstream Path criteria, which is subset of LFA, is met when:

$$\text{Cost of path (N\_1, D)} < \text{Cost of path (E, S)} + \text{Cost of path (D, E)}$$

**Link Protecting LFA**

Figure 17: Link Protecting LFA

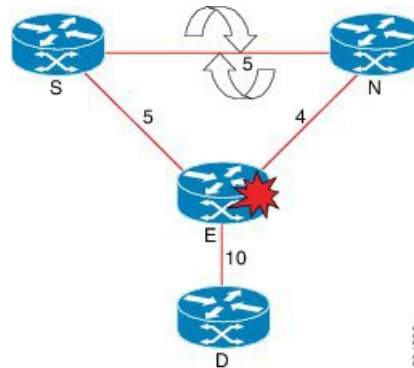

In the above illustration, if router E fails, then both router S and router N detects a failure and switch to their alternates, causing a forwarding loop between both routers S and N. Thus, the Link Protecting LFA causes Loop on Node Failure; however, this can be avoided by using a down-stream path, which can limit the coverage of alternates. Router S will be able to use router N as a downstream alternate, however, router N cannot use S. Therefore, N would have no alternate and would discard the traffic, thus avoiding the micro-looping.

**Node Protecting LFA**

Link and node protecting LFA guarantees protection against either link or node failure. Depending on the protection available at the downstream node, the downstream path provides protection against a link failure; however, it does not provide protection against a node failure, thereby preventing micro looping.

The criteria for LFA selection priority is that: the Link and Node protecting LFA is greater than the Link Protecting Downstream is greater than the Link Protecting LFA.

## Configurations to Enable LFA FRR

### Key Configurations To Enable LFA FRR

The key configurations to enable LFA FRR feature include:

- Router OSPF configuration

The various configurations available under OSPF are:

- Enabling Per-Prefix LFA
- Excluding Interface from Using Backup
- Adding Interfaces to LFA Candidate List
- Restricting LFA Candidate List
- Limiting Per-Prefix Calculation by Prefix Priority
- Disabling Load Sharing of Backup Paths

- Router ISIS configuration
- Bidirectional Forwarding Detection (BFD) configuration
- MPLS configuration

The various configurations available under MPLS are:

- MBB (MLDP) configuration
- Make Before Break (MBB) Delay X <sec> Delete Y <sec>
- Configure FRR Timer for Scale Number of MLDP LSPs

### Configuring Router OSPF LFA FRR

In OSPF configuration, configure per-prefix link based LFA to enable the LFA FRR feature. The detailed configuration steps with an example follows:

**Step 1**     **configure**

**Example:**

```
RP/0/RP0/CPU0:router# configure
```

Enters global configuration mode.

**Step 2**     **router ospf 0**

**Example:**

```
RP/0/RP0/CPU0:router(config)#router ospf 0
```

Enters the OSPF configuration mode.

**Step 3**     **area 0**

**Example:**

```
RP/0/RP0/CPU0:router(config-ospf)# area 0
```

Enters the area submode under the OSPF configuration mode.

**Step 4 interface Bundle-Ether10**

**Example:**

```
RP/0/RP0/CPU0:router(config-ospf-ar)# interface Bundle-Ether10
```

Enters the interface submode configuration, under OSPF area submode.

**Step 5 fast-reroute per-prefix**

**Example:**

```
RP/0/RP0/CPU0:router(config-ospf-ar-if)# fast-reroute per-prefix
```

Enables the per-prefix mode of LFA calculation on the specified interface.

**Step 6 commit**

---

**Example**

**Example: Configuration to Enable OSPF LFA FRR**

```
!
router ospf {tag}
area {area-id}
interface {interface}
fast-reroute per-prefix enable
!
```

*Enabling Per Prefix LFA*

Lists the steps required to enable per-prefix LFA mode of LFA calculation using OSPF configuration.

**Step 1 configure**

**Example:**

```
RP/0/RP0/CPU0:router# configure
```

Enters global configuration mode.

**Step 2 router ospf 0**

**Example:**

```
RP/0/RP0/CPU0:router(config)#router ospf 0
```

Enters the OSPF configuration mode.

**Step 3 area 0**

**Example:**

```
RP/0/RP0/CPU0:router(config-ospf)# area 0
```

Enters the area sub mode under the OSPF configuration mode.

**Step 4** interface **Bundle-Ether10****Example:**

```
RP/0/RP0/CPU0:router(config-ospf-ar)# interface Bundle-Ether10
```

Enters the interface sub mode configuration, under OSPF area sub mode.

**Step 5** fast-reroute per-prefix**Example:**

```
RP/0/RP0/CPU0:router(config-ospf-ar-if)# fast-reroute per-prefix
```

Enables the per-prefix mode of LFA backup path calculation on the specified interface.

**Step 6** commit*Adding Interfaces to LFA Candidate List*

Lists the steps required to add an interface to the LFA candidate list.

**Step 1** configure**Example:**

```
RP/0/RP0/CPU0:router# configure
```

Enters global configuration mode.

**Step 2** router ospf 0**Example:**

```
RP/0/RP0/CPU0:router(config)#router ospf 0
```

Enters the OSPF configuration mode.

**Step 3** area 0**Example:**

```
RP/0/RP0/CPU0:router(config-ospf)# area 0
```

Enters the area submode under the OSPF configuration mode.

**Step 4** interface **Bundle-Ether10****Example:**

```
RP/0/RP0/CPU0:router(config-ospf-ar)# interface Bundle-Ether10
```

Enters the interface submode configuration, under OSPF area submode.

**Step 5** fast-reroute per-prefix lfa-candidate**Example:**

```
RP/0/RP0/CPU0:router(config-ospf-ar-if)# fast-reroute per-prefix lfa-candidate Bundle-Ether10
```

Adds the listed interface to the LFA candidate list to compute backup paths.

**Note** By default, no interfaces are on the LFA candidate list.

**Step 6**      **commit***Exclude Interface from Backup*

Lists the steps required to exclude an interface from using backup paths for LFA calculation using OSPF configuration.

**Step 1**      **configure****Example:**

```
RP/0/RP0/CPU0:router# configure
```

Enters global configuration mode.

**Step 2**      **router ospf 0****Example:**

```
RP/0/RP0/CPU0:router (config)#router ospf 0
```

Enters the OSPF configuration mode.

**Step 3**      **area 0****Example:**

```
RP/0/RP0/CPU0:router (config-ospf)# area 0
```

Enters the area submode under the OSPF configuration mode.

**Step 4**      **interface Bundle-Ether10****Example:**

```
RP/0/RP0/CPU0:router (config-ospf-ar)# interface Bundle-Ether10
```

Enters the interface submode configuration, under OSPF area submode.

**Step 5**      **fast-reroute per-prefix exclude****Example:**

```
RP/0/RP0/CPU0:router (config-ospf-ar-if)# fast-reroute per-prefix exclude Bundle-Ether10
```

Excludes the specific listed interface while calculating the LFA backup paths.

**Note**      By default, no interfaces are excluded from the LFA backup path calculation.

**Step 6**      **commit***Restricting the Backup Interfaces to the LFA Candidate List*

Lists the steps required to restrict the backup interface to the LFA candidate list.

**Step 1**      **configure****Example:**

## Limiting the Per-Prefix Calculation by Prefix-Priority

```
RP/0/RP0/CPU0:router# configure
```

Enters global configuration mode.

**Step 2** **router ospf 0****Example:**

```
RP/0/RP0/CPU0:router(config)#router ospf 0
```

Enters the OSPF configuration mode.

**Step 3** **area 0****Example:**

```
RP/0/RP0/CPU0:router(config-ospf)# area 0
```

Enters the area submode under the OSPF configuration mode.

**Step 4** **interface Bundle-Ether10****Example:**

```
RP/0/RP0/CPU0:router(config-ospf-ar)# interface Bundle-Ether10
```

Enters the interface submode configuration, under OSPF area submode.

**Step 5** **fast-reroute per-prefix use-candidate-only****Example:**

```
RP/0/RP0/CPU0:router(config-ospf-ar-if)# fast-reroute per-prefix use-candidate-only
```

Restricts the calculation of the backup paths to only the interfaces listed on the LFA candidate list.

**Note** By default, the **fast-reroute per-prefix use-candidate-only** is disabled.

**Step 6** **commit***Limiting the Per-Prefix Calculation by Prefix-Priority*

Lists the steps required to limit the per-prefix calculation by prefix-priority.

**Step 1** **configure****Example:**

```
RP/0/RP0/CPU0:router# configure
```

Enters global configuration mode.

**Step 2** **router ospf 0****Example:**

```
RP/0/RP0/CPU0:router(config)#router ospf 0
```

Enters the OSPF configuration mode.

**Step 3** **area 0****Example:**



```
RP/0/RP0/CPU0:router(config-ospf)# area 0
```

Enters the area submode under the OSPF configuration mode.

**Step 4**    **interface Bundle-Ether10**

**Example:**

```
RP/0/RP0/CPU0:router(config-ospf-ar)# interface Bundle-Ether10
```

Enters the interface submode configuration, under OSPF area submode.

**Step 5**    **fast-reroute per-prefix prefix-limit {priority}**

**Example:**

```
RP/0/RP0/CPU0:router(config-ospf-ar-if)# fast-reroute per-prefix prefix-limit  
{priority}
```

Limits the per-prefix LFA backup path calculation by prefix-priority.

Only prefixes with the same or higher priority as specified are subjected to the per-prefix backup paths calculation.

**Note**    By default, backup path is calculated for prefixes regardless of their priority.

**Step 6**    **commit**

---

*Disabling Load Sharing of the Backup Paths*

Lists the steps required to disable the load sharing of the backup paths.

---

**Step 1**    **configure**

**Example:**

```
RP/0/RP0/CPU0:router# configure
```

Enters global configuration mode.

**Step 2**    **router ospf 0**

**Example:**

```
RP/0/RP0/CPU0:router(config)#router ospf 0
```

Enters the OSPF configuration mode.

**Step 3**    **area 0**

**Example:**

```
RP/0/RP0/CPU0:router(config-ospf)# area 0
```

Enters the area submode under the OSPF configuration mode.

**Step 4**    **interface Bundle-Ether10**

**Example:**

```
RP/0/RP0/CPU0:router(config-ospf-ar)# interface Bundle-Ether10
```

Enters the interface submode configuration, under OSPF area submode.

**Step 5 fast-reroute per-prefix load-sharing disable****Example:**

```
RP/0/RP0/CPU0:router(config-ospf-ar-if)# fast-reroute per-prefix load-sharing disable
```

Disables the load sharing of the backup paths.

It is used to control the load-balancing of the backup paths on a per-prefix basis.

**Note** By default, load-balancing of per-prefixes across all backup paths is enabled.

**Step 6 commit****Configuring Router ISIS LFA FRR**

In ISIS configuration, configure fast-reroute per-prefix to enable the LFA FRR feature.

**Step 1 configure****Example:**

```
RP/0/RP0/CPU0:router# configure
```

Enters the global configuration mode.

**Step 2 router isis *instance id*****Example:**

```
RP/0/RP0/CPU0:router(config)# router isis MCAST
```

Enables IS-IS routing for the specified routing instance, and places the router in router configuration mode.

**Step 3 net *network-entity-title*****Example:**

```
RP/0/RP0/CPU0:router(config-isis)# net 49.0001.0000.0000.0001.00
```

Configures network entity titles (NETs) for the routing instance.

- Specify a NET for each routing instance if you are configuring multi-instance IS-IS.
- This example, configures a router with area ID 49.0001.0000.0000 and system ID 0000.0001.0000.0000
- To specify more than one area address, specify additional NETs. Although the area address portion of the NET differs for all of the configured items, the system ID portion of the NET must match exactly.

**Step 4 nsr****Example:**

```
RP/0/RP0/CPU0:router(config-isis)# nsr
```

Enables nonstop routing.

**Step 5 nsf *cisco*****Example:**

```
RP/0/RP0/CPU0:router(config-isis)# nsr cisco
```

Specifies that nonstop forwarding.

**Step 6**      **address-family ipv4 unicast**

**Example:**

```
RP/0/RP0/CPU0:router(config-isis)# address-family ipv4 unicast
```

Enters the address-family submode. This is supported only on unicast topologies.

**Step 7**      **commit**

**Step 8**      **interface GigabitEthernet0/0/1/1**

**Example:**

```
RP/0/RP0/CPU0:router(config-isis-af)# interface GigabitEthernet0/0/1/1
```

Enters the interface submode.

**Step 9**      **address-family ipv4 unicast**

**Example:**

```
RP/0/RP0/CPU0:router(config-isis-if-af)# address-family ipv4 unicast
```

Enters the address-family submode. This is supported on unicast topologies only.

**Step 10**     **fast-reroute per-prefix**

**Example:**

```
RP/0/RP0/CPU0:router(config-isis-if-af)# fast-reroute per-prefix
```

Enables LFA FRR.

**Step 11**     **interface GigabitEthernet0/0/1/7**

**Example:**

```
RP/0/RP0/CPU0:router(config-isis-af)# interface GigabitEthernet0/0/1/7
```

Enters the interface submode.

**Step 12**     **commit**

---

## Configuring Bidirectional Forwarding Detection

When a local interface is down, that is, due to either a fiber cut or because of interface shutdown configuration is run, it can take a long delay in the order of tens of milliseconds for the remote peer to detect the link disconnection; so, to quickly detect the remote shut on physical port or on bundle interfaces, the physical port and bundle interfaces must be running Bidirectional Forwarding Detection (BFD) to ensure faster failure detection.

**Step 1**      **configure**

**Example:**

```
RP/0/RP0/CPU0:router# configure
```

Enters global configuration mode.

**Step 2**      **router ospf instance id**

**Example:**

```
RP/0/RP0/CPU0:router(config)#router ospf 0
```

Enters the OSPF routing configuration mode.

**Step 3**

**nsr**

**Example:**

```
RP/0/RP0/CPU0:router(config-ospf)# nsr
```

Enables nonstop routing.

**Step 4**

**router-id** *instance id*

**Example:**

```
RP/0/RP0/CPU0:router(config-ospf)# router-id 21.21.21.21
```

Specifies the router ID of the particular IPv4 address.

**Step 5**

**nsf** *instance name*

**Example:**

```
RP/0/RP0/CPU0:router(config-ospf)# interface cisco
```

Enters the interface submode configuration, under OSPF mode.

**Step 6**

**address-family ipv4 unicast**

**Example:**

```
RP/0/RP0/CPU0:router(config-ospf)# address-family ipv4 unicast
```

Enters the address-family submode. This is supported only on unicast topologies.

**Step 7**

**area** *instance id*

**Example:**

```
RP/0/RP0/CPU0:router(config-ospf-af)# area 0
```

Enters the area submode under the OSPF configuration mode.

**Step 8**

**bfd minimum-interval** *value*

**Example:**

```
RP/0/RP0/CPU0:router(config-ospf-af)# bfd minimum-interval 3
```

Sets the bidirectional forwarding detection minimum-interval value to 3.

**Step 9**

**bfd fast-detect**

**Example:**

```
RP/0/RP0/CPU0:router(config-ospf-af)# bfd fast-detect
```

Configures bidirectional forwarding detection to fast detection.

**Step 10**

**bfd multiplier** *value*

**Example:**

```
RP/0/RP0/CPU0:router(config-ospf-af)# bfd multiplier 2
```

Configures bidirectional forwarding detection to fast detection.

**Step 11**      **fast-reroute per-prefix****Example:**

```
RP/0/RP0/CPU0:router(config-ospf-af) # fast-reroute per-prefix
```

Enables the per-prefix mode of LFA calculation on the specified interface.

**Step 12**      **mpls traffic-eng****Example:**

```
RP/0/RP0/CPU0:router(config-ospf-af) # mpls traffic-eng
```

Configures the MPLS TE under the OSPF area.

**Step 13**      **interface *instance id*****Example:**

```
RP/0/RP0/CPU0:router(config-ospf-af) # interface Bundle-Ether100.1
```

Configures the specified interface.

**Step 14**      **bfd fast-detect****Example:**

```
RP/0/RP0/CPU0:router(config-ospf-af-if) # bfd fast-detect
```

Configures bidirectional forwarding detection to fast detection.

**Step 15**      **fast-reroute per-prefix****Example:**

```
RP/0/RP0/CPU0:router(config-ospf-af-if) # fast-reroute per-prefix
```

Enables the per-prefix mode of LFA calculation on the specified interface.

**Step 16**      **commit****Step 17**      **interface *instance id*****Example:**

```
RP/0/RP0/CPU0:router(config-ospf-af) # interface Bundle-Ether100.1
```

Configures the specified interface.

**Step 18**      **bfd fast-detect****Example:**

```
RP/0/RP0/CPU0:router(config-ospf-af-if) # bfd fast-detect
```

Configures bidirectional forwarding detection to fast detection.

**Step 19**      **fast-reroute per-prefix****Example:**

```
RP/0/RP0/CPU0:router(config-ospf-af-if) # fast-reroute per-prefix
```

Enables the per-prefix mode of LFA calculation on the specified interface.

**Step 20**      **commit****Step 21**      **interface loopback0**

**Example:**

```
RP/0/RP0/CPU0:router(config)# interface loopback0
```

---

**Example**

```
router ospf 0
  nsr
  router-id 21.21.21.21
  nsf cisco
  address-family ipv4 unicast
  area 0
    bfd minimum-interval 3
    bfd fast-detect
    bfd multiplier 2
    fast-reroute per-prefix
    mpls traffic-eng
  interface Bundle-Ether100.1
    bfd fast-detect
    fast-reroute per-prefix
  !
  interface Bundle-Ether100.2
    bfd fast-detect
    fast-reroute per-prefix
  !
  interface Loopback0
  !
```

In the above configuration example, **bfd minimum-interval 3** and **bfd multiplier 2** is configured; this means, that when a core-facing interface of a remote peer is down, the router detects this disconnect event in as short a time as 6 milliseconds.

**Configuring MPLS LFA FRR****Before you begin**

In MPLS configuration, configure session protection to support LFA FRR feature. The detailed configuration steps and an example follows.

---

**Step 1**    **configure****Example:**

```
RP/0/RP0/CPU0:router# configure
```

Enters global configuration mode.

**Step 2**    **router ospf 0****Example:**

```
RP/0/RP0/CPU0:router(config)# mpls ldp
```

Enters the LDP configuration mode.

**Step 3**    **nsr**

**Example:**

```
RP/0/RP0/CPU0:router(config-ldp)# nsr
```

Configures non-stop routing.

**Step 4 graceful-restart****Example:**

```
RP/0/RP0/CPU0:router(config-ldp)# graceful-restart
```

Restarts the interface.

**Step 5 router-id 20.20.20.20****Example:**

```
RP/0/RP0/CPU0:router(config-ldp)# router-id 20.20.20.20
```

Configures a router-id for the LDP process.

**Step 6 session protection****Example:**

```
RP/0/RP0/CPU0:router(config-ldp)# session protection
```

Enables LFA FRR in the per-prefix mode.

**Step 7 address-family ipv4****Example:**

```
RP/0/RP0/CPU0:router(config-ldp)# address-family ipv4
```

Enters address family configuration mode.

**Step 8 commit**

---

**Example****Example: Configuration to enable MLDP LFA FRR**

```
mpls ldp
 nsr
 graceful-restart
 !
 router-id 20.20.20.20
 session protection
 address-family ipv4
 !
 !
```

**Make Before Break Configuration for LFA FRR**

Make Before Break (MBB) is an inherent nature of MLDP. In MBB configuration, configure forwarding recursive to enable LFA FRR feature. If forwarding recursive is not configured, MLDP uses non-recursive method to select MLDP core facing interface towards next hop. The detailed configuration steps and an example follows.

## Procedure

	Command or Action	Purpose
<b>Step 1</b>	<b>configure</b> <b>Example:</b> RP/0/RP0/CPU0:router# <b>configure</b>	Enters global configuration mode.
<b>Step 2</b>	<b>mpls ldp</b> <b>Example:</b> RP/0/RP0/CPU0:router(config)# <b>mpls ldp</b>	Enters the LDP configuration mode.
<b>Step 3</b>	<b>log</b> <b>Example:</b> RP/0/RP0/CPU0:router(config-ldp)# <b>log</b>	Enters the log sub mode under the LDP sub mode.
<b>Step 4</b>	<b>neighbor</b> <b>Example:</b> RP/0/RP0/CPU0:router(config-ldp-log)# <b>neighbor</b>	Configures the specified neighbor to the MLDP policy.
<b>Step 5</b>	<b>nsr</b> <b>Example:</b> RP/0/RP0/CPU0:router(config-ldp-log)# <b>nsr</b>	Configures non-stop routing.
<b>Step 6</b>	<b>graceful-restart</b> <b>Example:</b> RP/0/RP0/CPU0:router(config-ldp)# <b>graceful-restart</b>	Restarts the interface.
<b>Step 7</b>	<b>commit</b>	
<b>Step 8</b>	<b>mldp</b> <b>Example:</b> RP/0/RP0/CPU0:router(config-ldp)# <b>mldp</b>	Enters the MLDP sub mode under the LDP sub mode.
<b>Step 9</b>	<b>address-family ipv4</b> <b>Example:</b> RP/0/RP0/CPU0:router(config-ldp-mldp-af)# <b>address-family ipv4</b>	Enters the Address Family sub mode under the MLDP sub mode.
<b>Step 10</b>	<b>forwarding recursive</b> <b>Example:</b> RP/0/RP0/CPU0:router(config-ldp-mldp-af)# <b>forwarding recursive</b>	Enables LFA FRR.
<b>Step 11</b>	<b>make-before-break delay {seconds}</b> <b>Example:</b> RP/0/RP0/CPU0:router(config-ldp-mldp-af)# <b>make-before-break delay 60</b>	Sets the make-before-break delay to the specified number of seconds.



	Command or Action	Purpose
Step 12	commit	

### Example

#### Example Configuration Example of MBB for LFA FRR

```

mpls ldp
log
neighbor
nsr
graceful-restart
!
mldp
address-family ipv4
forwarding recursive
make-before-break delay 60
!
!

```

#### Configuring Make Before Break Delay and Delete

By default, MBB is set to 10 seconds. You can configure different MBB timing to determine when the merge node starts to accept the new label.

#### Procedure

	Command or Action	Purpose
Step 1	<b>configure</b> <b>Example:</b> RP/0/RP0/CPU0:router# <b>configure</b>	Enters global configuration mode.
Step 2	<b>mpls ldp</b> <b>Example:</b> RP/0/RP0/CPU0:router(config)# <b>mpls ldp</b>	Enters the LDP configuration mode.
Step 3	<b>mldp</b> <b>Example:</b> RP/0/RP0/CPU0:router(config-ldp)# <b>mldp</b>	Enters the MLDP sub mode under the LDP sub mode.
Step 4	<b>address-family ipv4</b> <b>Example:</b> RP/0/RP0/CPU0:router(config-ldp-mldp)# <b>address-family ipv4</b>	Enters the Address Family sub mode under the MLDP sub mode.
Step 5	<b>make-before-break delay {seconds}</b> <b>Example:</b> RP/0/RP0/CPU0:router(config-ldp-mldp-af)# <b>make-before-break delay 90</b>	Sets the Make Before Break delay to 90 seconds.

	Command or Action	Purpose
<b>Step 6</b>	<b>make-before-break delay {seconds} delete {seconds}</b> <b>Example:</b> RP/0/RP0/CPU0:router(config-ldp-mldp-af) # <b>make-before-break delay 90 delete 60</b>	Sets the Make Before Break delete delay to 60 seconds.
<b>Step 7</b>	<b>commit</b>	

## Example

### Example: Make Before Break Delay And Delete

```
mldp
address-family ipv4
make-before-break delay ?
<0-600> Forwarding delay in seconds
make-before-break delay 90 ?
<0-60> Delete delay in seconds
make-before-break delay 90 delete 60
!
!
```

In the above configuration example, the MBB (delay) period is set of 90 seconds. The merge node starts accepting new label 90 seconds after detecting the link disconnection towards the head node. The delete delay is set to 60 seconds; that is, when MBB expires, the time period after which the merge node sends old label delete request to head node is 60 seconds. The default value is zero. The range of delete delay is from 30 to 60, for scale LSPs.

### Configuring FRR Time for Scalable Number of mLDP LSPs

In a scalable setup with more than 500 LSPs, when an FRR occurs, the unicast Internet Gateway Protocol (IGP) converges faster than multicast updates (LMRIB to FIB) for MLDP label updates. As a result, FIB can mark off FRR bit in 2 seconds after an FRR event, where MLDP label hardware programming is not complete in the egress LC hosting backup path.

The command **frr-holdtime** configures frr-holdtime to be proportional to the scale number of LSPs. The recommended frr-holdtime value is either the same, or lesser than the MBB delay timer. This ensures that the egress LC is in FRR state after the primary path down event.

When not configured, the default frr-holdtimer, in seconds, is set to 2.

## Procedure

	Command or Action	Purpose
<b>Step 1</b>	<b>configure</b> <b>Example:</b> RP/0/RP0/CPU0:router# <b>configure</b>	Enters global configuration mode.

	Command or Action	Purpose
Step 2	<b>cef platform lsm frf-holdtime &lt;seconds&gt;</b> <b>Example:</b> RP/0/RP0/CPU0:router(config)# <b>cef platform lsm frf-holdtime 30</b>	Configures frf-holdtime to be proportional to the scale number of LSPs. In this case, configures the frf-holdtime to 30 seconds.
Step 3	<b>commit</b>	

**Example: Configure FRR Holdtime**

```

cef platform lsm frf-holdtime ?
  <3-180> Time in seconds
cef platform lsm frf-holdtime 45
commit
!
!
    
```

## MLDP Carrier Supporting Carrier Based MVPN

The carrier-supporting-carrier (CSC) feature enables one MPLS VPN-based service provider to allow other service providers to use a segment of its backbone network. The service provider that provides the segment of backbone network to the other provider is called the backbone carrier, whereas the service provider that uses the backbone network is called the customer carrier. The customer carrier can be either an ISP itself or a BGP or MPLS VPN service provider, and can run an IP or MPLS in its network in former and later cases respectively. In either case, MPLS is run in backbone network and between the backbone and the customer carrier (on PE-CE link).

**Figure 18: MLDP CSC based MVPN**

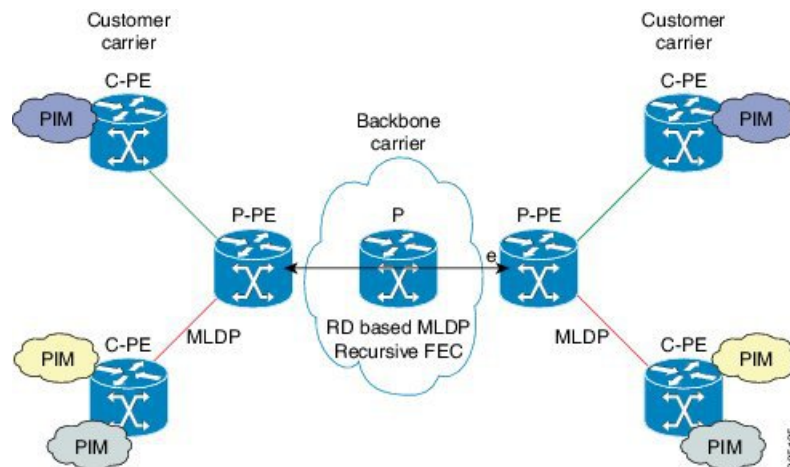

In the above illustration, P-PE and P routers are a part of backbone carrier. Customer carrier PEs is labeled C-PE. The Link between P-PE and C-PE is on VRF on P-PE and global table on C-PE. LDP/MLDP sessions run in VRF context on P-PEs link towards C-PE. There is an iBGP sessions between P-PEs exchanging vpnv4 addresses.

## MLDP CsC - Restrictions

The following are the limitations of the MLDP CsC solution:

- P2MP LSPs are supported for CsC, however, no MP2MP support is provided.
- MBB cannot be enabled per VRF. It is either to be enabled for all VRFs or none can be enabled.
- MBB delay can be configured per VRF only.

## CsC Configuration Example - Overview

The following figure describes an example configuration of the CsC feature:

**Figure 19: CsC - Configuration Overview**

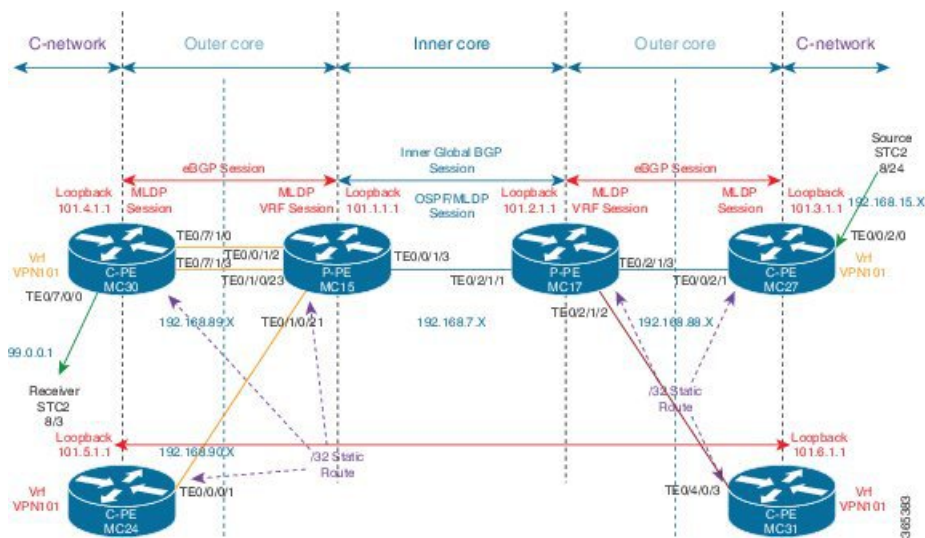

The network is consists of:

- Two cores: Inner and outer cores.
  - Inner Core: includes P-PE and P routers.
  - Outer Core: includes P-PE routers which are connected directly to C-PE routers.
  - VRF-lite: more than one C-PE connected to the same P-PE.
- IGP: [OSPF] on inner core routers in the global table (not on VRFs)
- BGP:
  - BGP/iBGP between P-PE routers.
  - eBGP between C-PE and P-PE routers.



**Note** C-PE and P-PE are directly connected.

- Static Routing: between C-PE and P-PE to trigger a creation of a label
- MLDP/MPLS:
  - Two types of sessions: Global table of P-PE and P routers (of the inner core) and VRF of the P-PE routers and the global table of the C-PE routers.
  - Peer model: a P2MP tree is created in the inner core for each P2MP that exists in the outer core. When data MDT is selected, one LSP is created for each Mroute.
- PIM/Multicast: Not run either in the inner or outer cores. The inner core is transparent to PIM. Only profiles 12 and 14 are applicable.

### MC-15: Basic VRF and Interface Configuration

```

vrf vpn101
  vpn id 1:1
  address-family ipv4 unicast
    import route-target
      1:1
    !
    export route-target
      1:1
    !
  !
  !
  ! Loopback interfaces
  interface Loopback0
    ipv4 address 15.15.15.15 255.255.255.255 !
  interface Loopback101
    vrf vpn101
    ipv4 address 101.1.1.1 255.255.255.255
  !

  ! core interface
  interface TenGigE0/0/1/3
    ipv4 address 192.168.7.1 255.255.255.0
  !

  ! vrf interface
  interface TenGigE0/1/0/23
    vrf vpn101
    ipv4 address 192.168.89.1 255.255.255.0 transceiver permit pid all !

route-policy p2mp
  set core-tree mldp-default
end-policy
!
route-policy pass-all
  pass
end-policy
!
router static
  address-family ipv4 unicast
    0.0.0.0/0 172.18.51.1
  !
  vrf vpn101
  address-family ipv4 unicast
    192.168.89.2/32 TenGigE0/1/0/23
    192.168.90.2/32 TenGigE0/1/0/21
  !
  !

```

```

!
router ospf 0
  nsr
  router-id 15.15.15.15
  area 0
    mpls traffic-eng
    interface Loopback0
    !
    interface TenGigE0/0/1/3
    !
  !
  mpls traffic-eng router-id 15.15.15.15
!
router bgp 100
  nsr
  mvpn
  bgp router-id 15.15.15.15
  bgp graceful-restart
  address-family vpnv4 unicast
  !
  neighbor 17.17.17.17
    remote-as 100
    update-source Loopback0
    address-family vpnv4 unicast
  !
  !
  vrf vpn101
    rd 1:1
    address-family ipv4 unicast
      redistribute connected
      redistribute static
      allocate-label all
    !
    neighbor 192.168.89.2
      remote-as 101
      address-family ipv4 labeled-unicast
        route-policy pass-all in
        route-policy pass-all out
      as-override
    !
    !
    neighbor 192.168.90.2
      remote-as 101
      address-family ipv4 labeled-unicast
        route-policy pass-all in
        route-policy pass-all out
      as-override
    !
  !
  !
  mpls traffic-eng
    interface TenGigE0/0/1/3
    !
  !
  mpls ldp
    log
    neighbor
    !
    nsr
    graceful-restart
    mldp
    address-family ipv4
      carrier-supporting-carrier

```

```

        make-before-break delay 100
        recursive-fec
    !
    !
    router-id 15.15.15.15
    session protection
    interface TenGigE0/0/1/3
    !
    vrf vpn101
        router-id 101.1.1.1
        address-family ipv4
        !
        interface TenGigE0/1/0/21
            address-family ipv4
            !
        !
        interface TenGigE0/1/0/23
            address-family ipv4
            !
        !
    !
    !
    !

```

### MC-30: Basic VRF and Interface Configuration

```

vrf vpn101
    vpn id 10:1
    address-family ipv4 unicast
        import route-target
            10:1
        !
        export route-target
            10:1
        !
    !
    address-family ipv6 unicast
        import route-target
            10:1
        !
        export route-target
            10:1
        !
    !
    !
    interface Loopback0
        ipv4 address 30.30.30.30 255.255.255.255 !
    interface Loopback101
        ipv4 address 101.4.1.1 255.255.255.255
    !
    interface Loopback1100
        vrf vpn101
        ipv4 address 101.4.100.1 255.255.255.255 !
    interface Loopback1111
        ipv4 address 101.4.1.11 255.255.255.255 !

    ! Core interface
    interface TenGigE0/7/1/3
        ipv4 address 192.168.89.2 255.255.255.0 transceiver permit pid all !
        route-policy p2mp
            set core-tree mldp-default
        end-policy
    !
    route-policy CSC-PEER
        if destination in (192.168.89.1/32) then

```

```

        pass
    endif
end-policy
!
route-policy pass-all
    pass
end-policy
!
route-policy rosen-mldp
    set core-tree mldp-default
end-policy
!
router static
    address-family ipv4 unicast
        0.0.0.0/0 172.18.51.1
        192.168.89.1/32 TenGigE0/7/1/3
    !
!
router bgp 101
    nsr
    bgp router-id 192.168.89.2
    bgp graceful-restart
    address-family ipv4 unicast
        redistribute connected
        redistribute static route-policy CSC-PEER
        allocate-label all
    !
    address-family vpnv4 unicast
    !
    address-family vpnv6 unicast
    !
    address-family ipv4 mvpn
    !
    address-family ipv6 mvpn
    !
    neighbor 101.3.1.1
        remote-as 101
        update-source Loopback101
        address-family vpnv4 unicast
        !
        address-family vpnv6 unicast
        !
        address-family ipv4 mvpn
        !
        address-family ipv6 mvpn
        !
    !
    neighbor 101.5.1.1
        remote-as 101
        update-source Loopback101
        address-family vpnv4 unicast
        !
        address-family vpnv6 unicast
        !
        address-family ipv4 mvpn
        !
        address-family ipv6 mvpn
        !
    !
    neighbor 192.168.89.1
        remote-as 100
        ebgp-multihop 55
        address-family ipv4 labeled-unicast
        route-policy pass-all in

```



```
    route-policy pass-all out
  !
  !
vrf vpn101
  rd 10:1
  address-family ipv4 unicast
    redistribute connected
  !
  address-family ipv6 unicast
    redistribute connected
  !
  address-family ipv4 mvpn
  !
  address-family ipv6 mvpn
  !
  !
!
mpls ldp
  log
  neighbor
  !
  nsr
  graceful-restart
  mldp
    address-family ipv4
    !
    !
  router-id 101.4.1.1
  session protection
  interface TenGigE0/7/1/3
  !
!
multicast-routing
  address-family ipv4
    mdt source Loopback101
    interface all enable
  !
  address-family ipv6
    mdt source Loopback101
    interface all enable
  !
vrf vpn101
  address-family ipv4
    mdt source Loopback1111
    rate-per-route
    interface all enable
    accounting per-prefix
    bgp auto-discovery mldp
  !
  mdt default mldp p2mp
  !
  address-family ipv6
    mdt source Loopback1112
    rate-per-route
    interface all enable
    accounting per-prefix
    bgp auto-discovery mldp
    inter-as
  !
  mdt default mldp p2mp
  mdt data 5
  !
  !
!
```

```

router pim
address-family ipv4
hello-interval 600
join-prune-interval 180
nsf lifetime 180
!
vrf vpn101
address-family ipv4
rpf topology route-policy p2mp
hello-interval 600
join-prune-interval 180
mdt c-multicast-routing bgp
!
rp-address 101.3.1.11
log neighbor changes
bsr candidate-bsr 101.4.100.1 hash-mask-len 32 priority 1
bsr candidate-rp 101.4.100.1 priority 192 interval 60
!
address-family ipv6
rpf topology route-policy p2mp
hello-interval 600
!
!
!
!
!

```

## Configuration Changes for CsC

The following are the configuration changes that are required for supporting CsC solution:

### Configuration Changes for IGP for CsC

The following are the configuration changes that are required for IGP for supporting CsC solution:

- OSPF configuration: on the two inner core P-PE routers, MC15 and MC17.
- Static routes: required for CsC features, are configured on the eBGP links between P-PE and C-PE.

The IGP configurations will be similar to the following:

#### On MC15

```

router ospf 0
nsr
router-id 15.15.15.15
area 0
mpls traffic-eng
interface Loopback0
!
interface TenGigE0/0/1/3
!
!
mpls traffic-eng router-id 15.15.15.15
!

```

#### On MC17

```

router ospf 0
nsr
router-id 17.17.17.17
area 0
mpls traffic-eng

```

```

interface Loopback0
!
interface TenGigE0/2/1/1
!
!
mpls traffic-eng router-id 17.17.17.17
!

```

### On MC30, eBGP link between P-PE

```

router static
address-family ipv4 unicast
 0.0.0.0/0 172.18.51.1
 192.168.89.1/32 TenGigE0/7/1/3
!

```

### On MC15, eBGP link between C-PE

```

router static
address-family ipv4 unicast
 0.0.0.0/0 172.18.51.1
!
vrf vpn101
address-family ipv4 unicast
 192.168.89.2/32 TenGigE0/1/0/23
 192.168.90.2/32 TenGigE0/1/0/21
!

```

## Configuration Changes for Supporting MLDP CsC

The following are the configuration changes that are required for supporting mLDP CsC solution:

- Enable MLDP globally.
- Enable LDP under VRF. This enables MLDP on same VRF.
- Enable the MLDP-specific VRF configurations (like the MBB, recursive forwarding, and so on) under the MLDP VRF submode.
- Configure the new Carrier supporting Carrier knob, added under global MLDP submode, on ingress P-PE routers.

The MLDP configuration will be similar to the following:

### On MC30, C-PE router

```

mpls ldp
log
 neighbor
!
nsr
 graceful-restart
mldp
 address-family ipv4
!
!
router-id 101.4.1.1
session protection
interface TenGigE0/7/1/3
!
!

```

**On MC15, P-PE router**

```

mpls traffic-eng
 interface TenGigE0/0/1/3
 !
!
mpls ldp
 log
  neighbor
 !
 nsr
 graceful-restart
 mldp
  address-family ipv4
   carrier-supporting-carrier
   make-before-break delay 100
   recursive-fec
 !
!
 router-id 15.15.15.15
 session protection
 interface TenGigE0/0/1/3
 !
 vrf vpn101
  router-id 101.1.1.1
  address-family ipv4
  !
 interface TenGigE0/1/0/21
  address-family ipv4
  !
 !
 interface TenGigE0/1/0/23
  address-family ipv4

```

**Configuration Changes for iBGP and eBGP for CsC**

The following are the configuration changes that are required for iBGP and eBGP for supporting CsC solution:

- Configure iBGP between P-PE routers.
- Configure eBGP between P-PE and C-PE.

The configurations will be similar to the following:

**On MC15, iBGP between P-PE**

```

router bgp 100
 nsr
 mvpn
 bgp router-id 15.15.15.15
 bgp graceful-restart
 address-family vpnv4 unicast
 !
 neighbor 17.17.17.17
  remote-as 100
  update-source Loopback0
  address-family vpnv4 unicast
 !
!
 vrf vpn101
  rd 1:1
  address-family ipv4 unicast

```

```

    redistribute connected
    redistribute static
    allocate-label all
    !
neighbor 192.168.89.2
    remote-as 101
    address-family ipv4 labeled-unicast
        route-policy pass-all in
        route-policy pass-all out
    as-override
    !
!
neighbor 192.168.90.2
    remote-as 101
    address-family ipv4 labeled-unicast
        route-policy pass-all in
        route-policy pass-all out
    as-override
    !

```

### On MC30, eBGP between P-PE and C-PE

```

router bgp 101
    nsr
    bgp router-id 192.168.89.2
    bgp graceful-restart
    address-family ipv4 unicast
        redistribute connected
        redistribute static route-policy CSC-PEER
        allocate-label all
    !
    address-family vpnv4 unicast
    !
    address-family vpnv6 unicast
    !
    address-family ipv4 mvpn
    !
    address-family ipv6 mvpn
    !
neighbor 101.3.1.1
    remote-as 101
    update-source Loopback101
    address-family vpnv4 unicast
    !
    address-family vpnv6 unicast
    !
    address-family ipv4 mvpn
    !
    address-family ipv6 mvpn
    !
!
neighbor 101.5.1.1
    remote-as 101
    update-source Loopback101
    address-family vpnv4 unicast
    !
    address-family vpnv6 unicast
    !
    address-family ipv4 mvpn
    !
    address-family ipv6 mvpn
    !
!
neighbor 192.168.89.1

```

```

remote-as 100
address-family ipv4 labeled-unicast
  route-policy pass-all in
  route-policy pass-all out
!
!
vrf vpn101
  rd 10:1
  address-family ipv4 unicast
    redistribute connected
  !
  address-family ipv6 unicast
    redistribute connected
  !
  address-family ipv4 mvpn
  !
  address-family ipv6 mvpn

```

### Configuration Changes for Multicast for CsC

The following are the configuration changes that are required for Multicast for supporting CsC solution.



**Note** Multicast is active only in C-network on C-PE routers.

The configurations will be similar to the following:

#### On MC27

```

multicast-routing
  address-family ipv4
    mdt source Loopback101
    interface all enable
  !
  address-family ipv6
    mdt source Loopback101
    interface all enable
  !
vrf vpn101
  address-family ipv4
    mdt source Loopback1111
    rate-per-route
    interface all enable
    accounting per-prefix
    bgp auto-discovery mldp
  !
  mdt default mldp p2mp
  mdt data 5
  !
  address-family ipv6
    mdt source Loopback1112
    rate-per-route
    interface all enable
    accounting per-prefix
    bgp auto-discovery mldp
    inter-as
  !
  mdt default mldp p2mp
  mdt data 5
  !

```



mLDP FECs for filtering, create a new RPL policy (specific for mLDP FECs) with the necessary show and configuration commands.) An mLDP FEC consists of 3 tuples: a tree type, root node address, and the opaque encoding, which uniquely identifies the mLDP LSP. An opaque encoding has a different TLV encoding associated with it. For each of the different opaque TLV, a unique RPL policy is to be created since the information in the mLDP opaque encoding is different.

The implementation of mLDP FEC based RPL filter is done in both RPL and LDP components.

- mLDP FEC

The mLDP FEC Route Policy Filtering is a combination of a root node and opaque types.

- Root Node:

Filtering is allowed only at the root node in combination with opaque types.

- Opaque Types:

The following are the opaque types allowed to create the Route Policies.

- IPV4 In-band type
- IPV6 In-band type
- VPNv4 In-band type
- VPNv6 In-band type
- MDT Rosen model (VPN-ID) type
- Global ID type
- Static ID type
- Recursive FEC type
- VPN Recursive FEC type

- mLDP Label Mapping Filtering:

Label mapping filtering is supported either in inbound or outbound directions, based on the user preference. All default policies applicable in the neighborhood are supported by Label Mapping Filtering.

- mLDP Feature Filtering:

The RPL policy allows selective features to be enabled, applies to the following feature configuration commands:

- MoFRR
- Make Before Break
- Recursive FEC

## Configuring mLDP User Interface (Opaque Types) Using the Routing Policy

Perform this task to configure the LDP user interface using the route policy to filter Label Mappings and selectively apply the configuration features. LDP interface can be configured using the various available mLDP opaque parameters like the Global ID, IPV4, IPV6, MDT, Recursive, Recursive RD, Static ID, VPNv4, and VPNv6.



See the *Implementing Routing Policy* on Cisco ASR 9000 Series Router module of *Cisco IOS XR Routing Configuration Guide for the Cisco CRS Router* for a list of the supported attributes and operations that are valid for policy filtering.

## Configuring the mLDP User Interface for LDP Opaque Global ID Using the Routing Policy

### SUMMARY STEPS

1. **configure**
2. **route-policy mldp\_policy**
3. **if mldp opaque global-id 32-bit decimal number then pass endif**
4. **end-policy**
5. **commit**
6. Use the show command to verify the configuration: **show running-config route-policy mldp\_policy**

### DETAILED STEPS

	Command or Action	Purpose
Step 1	<b>configure</b>  <b>Example:</b> RP/0/RP0/CPU0:router# <b>configure</b>	Enters global configuration mode.
Step 2	<b>route-policy mldp_policy</b>  <b>Example:</b> RP/0/RP0/CPU0:router(config)# <b>route-policy mldp_policy</b>	Enters the Route-policy configuration mode, where you can define the route policy.
Step 3	<b>if mldp opaque global-id 32-bit decimal number then pass endif</b>  <b>Example:</b> RP/0/RP0/CPU0:router(config-rpl)# if mldp opaque global-id then pass endif	Configures the mLDP global id to the specific global-id.
Step 4	<b>end-policy</b>  <b>Example:</b> RP/0/RP0/CPU0:router(config-rpl)# end-policy	
Step 5	<b>commit</b>	
Step 6	Use the show command to verify the configuration: <b>show running-config route-policy mldp_policy</b>	An example output is as shown:  Wed Jun 18 11:41:09.333 IST route-policy mldp_policy if mldp opaque global-id 10 then pass endif end-policy !

## Configuring the mLDP User Interface for LDP Opaque IPv4 Using the Routing Policy

### SUMMARY STEPS

1. **configure**
2. **route-policy mldp\_policy**
3. **if mldp opaque ipv4 [ipv4 address| ipv4 address range] then pass endif**
4. **end-policy**
5. **commit**
6. Use the show command to verify the configuration: **show running-config route-policy mldp\_policy**

### DETAILED STEPS

	Command or Action	Purpose
<b>Step 1</b>	<b>configure</b>  <b>Example:</b> RP/0/RP0/CPU0:router# <b>configure</b>	Enters global configuration mode.
<b>Step 2</b>	<b>route-policy mldp_policy</b>  <b>Example:</b> RP/0/RP0/CPU0:router(config)# <b>route-policy mldp_policy</b>	Enters the Route-policy configuration mode, where you can define the route policy.
<b>Step 3</b>	<b>if mldp opaque ipv4 [ipv4 address  ipv4 address range] then pass endif</b>  <b>Example:</b> RP/0/RP0/CPU0:router(config-rpl)# if mldp opaque ipv4 then pass endif	Configures the mLDP ipv4 address variable to the specified range of IPv4 IP address.
<b>Step 4</b>	<b>end-policy</b>  <b>Example:</b> RP/0/RP0/CPU0:router(config-rpl)# end-policy	
<b>Step 5</b>	<b>commit</b>	
<b>Step 6</b>	Use the show command to verify the configuration: <b>show running-config route-policy mldp_policy</b>	An example output is as shown:  Sun Jun 22 20:03:34.308 IST route-policy mldp_policy if mldp opaque ipv4 10.0.0.1 224.1.1.1 then pass endif end-policy !

## Configuring the mLDP User Interface for LDP Opaque IPv6 Using the Routing Policy

### SUMMARY STEPS

1. **configure**
2. **route-policy mldp\_policy**
3. **if mldp opaque ipv6 [ipv6 address| ipv6 address range] then pass endif**
4. **end-policy**
5. **commit**
6. Use the show command to verify the configuration: **show running-config route-policy mldp\_policy**

### DETAILED STEPS

	Command or Action	Purpose
Step 1	<b>configure</b>  <b>Example:</b> RP/0/RP0/CPU0:router# <b>configure</b>	Enters global configuration mode.
Step 2	<b>route-policy mldp_policy</b>  <b>Example:</b> RP/0/RP0/CPU0:router(config)# <b>route-policy mldp_policy</b>	Enters the Route-policy configuration mode, where you can define the route policy.
Step 3	<b>if mldp opaque ipv6 [ipv6 address  ipv6 address range] then pass endif</b>  <b>Example:</b> RP/0/RP0/CPU0:router(config-rpl)# <b>if mldp opaque ipv6 then pass endif</b>	Configures the mLDP ipv6 variable to the specified range of IPv6 IP address.
Step 4	<b>end-policy</b>  <b>Example:</b> RP/0/RP0/CPU0:router(config-rpl)# <b>end-policy</b>	
Step 5	<b>commit</b>	
Step 6	Use the show command to verify the configuration: <b>show running-config route-policy mldp_policy</b>	An example output is as shown:  Sun Jun 22 20:03:34.308 IST route-policy mldp_policy if mldp opaque ipv6 10::1 ff05::1 then pass endif end-policy !

## Configuring the mLDP User Interface for LDP Opaque MDT Using the Routing Policy

### SUMMARY STEPS

1. **configure**
2. **route-policy mldp\_policy**
3. **if mldp opaque mdt [I:I] then pass endif**
4. **end-policy**
5. **commit**
6. Use the show command to verify the configuration: **show running-config route-policy mldp\_policy**

### DETAILED STEPS

	Command or Action	Purpose
<b>Step 1</b>	<b>configure</b>  <b>Example:</b> RP/0/RP0/CPU0:router# <b>configure</b>	Enters global configuration mode.
<b>Step 2</b>	<b>route-policy mldp_policy</b>  <b>Example:</b> RP/0/RP0/CPU0:router(config)# <b>route-policy mldp_policy</b>	Enters the Route-policy configuration mode, where you can define the route policy.
<b>Step 3</b>	<b>if mldp opaque mdt [I:I] then pass endif</b>  <b>Example:</b> RP/0/RP0/CPU0:router(config-rpl)# if mldp opaque mdt then pass endif	Configures the mLDP VPNID to the specific MDT number.
<b>Step 4</b>	<b>end-policy</b>  <b>Example:</b> RP/0/RP0/CPU0:router(config-rpl)# end-policy	
<b>Step 5</b>	<b>commit</b>	
<b>Step 6</b>	Use the show command to verify the configuration: <b>show running-config route-policy mldp_policy</b>	Example outputs are as shown:  Sun Jun 22 20:03:34.308 IST route-policy mldp_policy if mldp opaque mdt 1:1 0 then pass endif end-policy  route-policy mldp_policy if mldp opaque mdt any 10 then pass endif end-policy !

## Configuring the mLDP User Interface for LDP Opaque Static ID Using the Routing Policy

### SUMMARY STEPS

1. **configure**
2. **route-policy mldp\_policy**
3. **if mldp opaque static-id 32-bit decimal number then pass endif**
4. **end-policy**
5. **commit**
6. Use the show command to verify the configuration: **show running-config route-policy mldp\_policy**

### DETAILED STEPS

	Command or Action	Purpose
Step 1	<b>configure</b>  <b>Example:</b> RP/0/RP0/CPU0:router# <b>configure</b>	Enters global configuration mode.
Step 2	<b>route-policy mldp_policy</b>  <b>Example:</b> RP/0/RP0/CPU0:router(config)# <b>route-policy mldp_policy</b>	Enters the Route-policy configuration mode, where you can define the route policy.
Step 3	<b>if mldp opaque static-id 32-bit decimal number then pass endif</b>  <b>Example:</b> RP/0/RP0/CPU0:router(config-rpl)# <b>if mldp opaque static-id then pass endif</b>	Configures the mLDP static id to the specific static id.
Step 4	<b>end-policy</b>  <b>Example:</b> RP/0/RP0/CPU0:router(config-rpl)# <b>end-policy</b>	
Step 5	<b>commit</b>	
Step 6	Use the show command to verify the configuration: <b>show running-config route-policy mldp_policy</b>	An example output is as shown below:  Wed Jun 18 11:41:09.333 IST route-policy mldp_policy if mldp opaque static-id 10 then pass endif end-policy !

## Configuring the mLDP User Interface for LDP Opaque Recursive Using the Routing Policy

### SUMMARY STEPS

1. **configure**
2. **route-policy mldp\_policy**
3. **if mldp opaque recursive then pass endif**
4. **end-policy**
5. **commit**
6. Use the show command to verify the configuration: **show running-config route-policy mldp\_policy**

### DETAILED STEPS

	Command or Action	Purpose
<b>Step 1</b>	<b>configure</b>  <b>Example:</b> RP/0/RP0/CPU0:router# <b>configure</b>	Enters global configuration mode.
<b>Step 2</b>	<b>route-policy mldp_policy</b>  <b>Example:</b> RP/0/RP0/CPU0:router(config)# <b>route-policy mldp_policy</b>	Enters the Route-policy configuration mode, where you can define the route policy.
<b>Step 3</b>	<b>if mldp opaque recursive then pass endif</b>  <b>Example:</b> RP/0/RP0/CPU0:router(config-rpl)# if mldp opaque recursive then pass endif	Configures the mLDP recursive variable.
<b>Step 4</b>	<b>end-policy</b>  <b>Example:</b> RP/0/RP0/CPU0:router(config-rpl)# end-policy	
<b>Step 5</b>	<b>commit</b>	
<b>Step 6</b>	Use the show command to verify the configuration: <b>show running-config route-policy mldp_policy</b>	An example output is as shown:  Mon Jun 23 11:46:15.559 IST route-policy mldp_policy if mldp opaque recursive then pass endif end-policy !

## Configuring the mLDP User Interface for LDP Opaque Recursive-RD Using the Routing Policy

### SUMMARY STEPS

1. **configure**

2. **route-policy mldp\_policy**
3. **if mldp opaque recursive -rd [2:2] then pass endif**
4. **end-policy**
5. **commit**
6. Use the show command to verify the configuration: **show running-config route-policy mldp\_policy**

## DETAILED STEPS

	Command or Action	Purpose
<b>Step 1</b>	<b>configure</b> <b>Example:</b> RP/0/RP0/CPU0:router# <b>configure</b>	Enters global configuration mode.
<b>Step 2</b>	<b>route-policy mldp_policy</b> <b>Example:</b> RP/0/RP0/CPU0:router(config)# <b>route-policy mldp_policy</b>	Enters the Route-policy configuration mode, where you can define the route policy.
<b>Step 3</b>	<b>if mldp opaque recursive -rd [2:2] then pass endif</b> <b>Example:</b> RP/0/RP0/CPU0:router(config-rpl)# if mldp opaque recursive-rd then pass endif	Configures the mLDP recursive to the specified variable.
<b>Step 4</b>	<b>end-policy</b> <b>Example:</b> RP/0/RP0/CPU0:router(config-rpl)# end-policy	
<b>Step 5</b>	<b>commit</b>	
<b>Step 6</b>	Use the show command to verify the configuration: <b>show running-config route-policy mldp_policy</b>	An example output is as shown:  Mon Jun 23 12:15:37.512 IST route-policy mldp_policy if mldp opaque recursive-rd 2:2 then pass endif end-policy !

## Configuring the mLDP User Interface for LDP Opaque VPNv4 Using the Routing Policy

### SUMMARY STEPS

1. **configure**
2. **route-policy mldp\_policy**
3. **if mldp opaque vpnv4 [2:2] then pass endif**
4. **if mldp opaque vpnv4 [2:2 10.1.1.1 232.1.1.1] then pass endif**
5. **end-policy**

**6. commit**

7. Use the show command to verify the configuration: **show running-config route-policy mldp\_policy**

**DETAILED STEPS**

	<b>Command or Action</b>	<b>Purpose</b>
<b>Step 1</b>	<b>configure</b> <b>Example:</b> RP/0/RP0/CPU0:router# <b>configure</b>	Enters global configuration mode.
<b>Step 2</b>	<b>route-policy mldp_policy</b> <b>Example:</b> RP/0/RP0/CPU0:router(config)# <b>route-policy mldp_policy</b>	Enters the Route-policy configuration mode, where you can define the route policy.
<b>Step 3</b>	<b>if mldp opaque vpnv4 [2:2] then pass endif</b> <b>Example:</b> RP/0/RP0/CPU0:router(config-rpl)# if mldp opaque vpnv4 then pass endif	Configures the mLDP vpnv4 variable to the specified variable.
<b>Step 4</b>	<b>if mldp opaque vpnv4 [2:2 10.1.1.1 232.1.1.1] then pass endif</b> <b>Example:</b> RP/0/RP0/CPU0:router(config-rpl)# if mldp opaque vpnv4 then pass endif	Configures the mLDP vpnv4 variable to the specified range of variable addresses.
<b>Step 5</b>	<b>end-policy</b> <b>Example:</b> RP/0/RP0/CPU0:router(config-rpl)# end-policy	
<b>Step 6</b>	<b>commit</b>	
<b>Step 7</b>	Use the show command to verify the configuration: <b>show running-config route-policy mldp_policy</b>	Example outputs are as shown:  Sun Jun 22 20:03:34.308 IST route-policy mldp_policy if mldp opaque vpnv4 2:2 10.1.1.1 232.1.1.1 then  pass endif end-policy  route-policy mldp_policy if mldp opaque vpnv4 any 0.0.0.0 224.1.1.1 then pass endif end-policy !



## Configuring the mLDP User Interface for LDP Opaque VPNv6 Using the Routing Policy

### SUMMARY STEPS

1. **configure**
2. **route-policy mldp\_policy**
3. **if mldp opaque vpnv6 [2:2] then pass endif**
4. **if mldp opaque vpnv6 [2:2 10::1 FF05::1] then pass endif**
5. **end-policy**
6. **commit**
7. Use the show command to verify the configuration: **show running-config route-policy mldp\_policy**

### DETAILED STEPS

	Command or Action	Purpose
<b>Step 1</b>	<b>configure</b> <b>Example:</b> RP/0/RP0/CPU0:router# <b>configure</b>	Enters global configuration mode.
<b>Step 2</b>	<b>route-policy mldp_policy</b> <b>Example:</b> RP/0/RP0/CPU0:router(config)# <b>route-policy mldp_policy</b>	Enters the Route-policy configuration mode, where you can define the route policy.
<b>Step 3</b>	<b>if mldp opaque vpnv6 [2:2] then pass endif</b> <b>Example:</b> RP/0/RP0/CPU0:router(config-rpl)# if mldp opaque vpnv4 then pass endif	Configures the mLDP vpnv6 variable to the specified variable.
<b>Step 4</b>	<b>if mldp opaque vpnv6 [2:2 10::1 FF05::1] then pass endif</b> <b>Example:</b> RP/0/RP0/CPU0:router(config-rpl)# if mldp opaque vpnv6 then pass endif	Configures the mLDP vpnv6 variable to the specified variable range of addresses.
<b>Step 5</b>	<b>end-policy</b> <b>Example:</b> RP/0/RP0/CPU0:router(config-rpl)# end-policy	
<b>Step 6</b>	<b>commit</b>	
<b>Step 7</b>	Use the show command to verify the configuration: <b>show running-config route-policy mldp_policy</b>	An example output is as shown:  Sun Jun 22 20:03:34.308 IST route-policy mldp_policy if mldp opaque vpnv6 2:2 10::1 ff05::1 then pass endif end-policy !

## Configuring mLDP FEC at the Root Node

Perform this task to configure mLDP FEC at the root node using the route policy to filter Label Mappings and selectively apply the configuration features. Currently, mLDP FEC is configured to filter at the IPV4 root node address along with the mLDP opaque types.

### Configuring the mLDP FEC at the Root Node Using the Route Policy

#### SUMMARY STEPS

1. **configure**
2. **route-policy mldp\_policy**
3. **if mldp root**
4. **end-policy**
5. **commit**
6. Use the show command to verify the configuration: **show running-config route-policy mldp\_policy**

#### DETAILED STEPS

	Command or Action	Purpose
Step 1	<b>configure</b> <b>Example:</b> RP/0/RP0/CPU0:router# <b>configure</b>	Enters global configuration mode.
Step 2	<b>route-policy mldp_policy</b> <b>Example:</b> RP/0/RP0/CPU0:router(config)# <b>route-policy mldp_policy</b>	Enters the Route-policy configuration mode, where you can define the route policy.
Step 3	<b>if mldp root</b> <b>Example:</b> RP/0/RP0/CPU0:router(config-rpl)# <b>if mldp root[ipv4 address]then pass endif</b>	Configures the mLDP root address to the specified IPv4 IP address.
Step 4	<b>end-policy</b> <b>Example:</b> RP/0/RP0/CPU0:router(config-rpl)# <b>end-policy</b>	
Step 5	<b>commit</b>	
Step 6	Use the show command to verify the configuration: <b>show running-config route-policy mldp_policy</b>	The current configuration output is as shown:  route-policy mldp_policy if mldp root 10.0.0.1 then pass endif end-policy !

### Example of an mLDP Route Policy which shows the filtering option of a Root Node IPv4 address and mLDP Opaque IPv4 address

Show configuration output for the mLDP root IPv4 address and mLDP opaque IPv4 address range

```
route-policy mldp_policy
  if mldp root 10.0.0.1 and mldp opaque ipv4 192.168.3.1 232.2.2.2 then
    pass
  endif
end-policy
!
```

## Configuring the mLDP User Interface to Filter Label Mappings

Label mapping filtering is supported either in inbound or outbound directions, based on the user preference. All default policies applicable in the neighborhood are supported by Label Mapping Filtering.

### Configuring the mLDP User Interface to Filter Label Mappings

#### SUMMARY STEPS

1. **configure**
2. **mpls ldp mldp**
3. **address-family ipv4**
4. **neighbor[*ipv4 ip address*]route-policy mldp\_policy in | out**
5. **end-policy**
6. **commit**
7. Use the show command to verify the configuration: **show running-config route-policy mldp\_policy**

#### DETAILED STEPS

	Command or Action	Purpose
Step 1	<b>configure</b> <b>Example:</b> RP/0/RP0/CPU0:router# <b>configure</b>	Enters global configuration mode.
Step 2	<b>mpls ldp mldp</b> <b>Example:</b> RP/0/RP0/CPU0:router(config)# <b>mpls ldp mldp</b>	Enters the LDP configuration mode.
Step 3	<b>address-family ipv4</b> <b>Example:</b> RP/0/RP0/CPU0:router(config-ldp-mldp)# <b>address-family ipv4</b>	Enters the mLDP address family configuration mode.

	Command or Action	Purpose
<b>Step 4</b>	<b>neighbor</b> [ <i>ipv4 ip address</i> ] <b>route-policy mldp_policy in   out</b>  <b>Example:</b> RP/0/RP0/CPU0:router(config-ldp-mldp)# <b>neighbor ipv4 ip address route-policy mldp_policy in   out</b>	Configures the specified neighborhood IPv4 IP address to the MLDP policy as either inbound or outbound route policy.
<b>Step 5</b>	<b>end-policy</b>  <b>Example:</b> RP/0/RP0/CPU0:router(config-ldp-mldp)# <b>end-policy</b>	
<b>Step 6</b>	<b>commit</b>	
<b>Step 7</b>	Use the show command to verify the configuration: <b>show running-config route-policy mldp_policy</b>	Example outputs are as shown:  Wed Jun 18 11:41:09.333 IST mpls ldp mldp neighbor route-policy mldp_policy out !  mpls ldp mldp neighbor 1.1.1.1 route-policy mldp_policy in !

## Configuring the mLDP User Interface for Feature Filtering

RPL policy allows the user to selectively enable features for filtering.

### Configuring the mLDP User Interface for Feature Filtering - MoFRR

#### SUMMARY STEPS

1. **configure**
2. **mpls ldp mldp**
3. **mofrr route-policy mldp\_policy**
4. **end**
5. **commit**
6. Use the show command to verify the configuration: **show running-config mpls ldp mldp**

#### DETAILED STEPS

	Command or Action	Purpose
<b>Step 1</b>	<b>configure</b>  <b>Example:</b> RP/0/RP0/CPU0:router# <b>configure</b>	Enters global configuration mode.

	Command or Action	Purpose
Step 2	<b>mpls ldp mldp</b> <b>Example:</b> RP/0/RP0/CPU0:router(config)# <b>mpls ldp mldp</b>	Enters the LDP configuration mode.
Step 3	<b>mofrr route-policy mldp_policy</b> <b>Example:</b> RP/0/RP0/CPU0:router(config-ldp-mldp)# <b>mofrr route-policy mldp_policy</b>	Configures the specified feature to the MLDP policy to be allowed to be selected for filtering.
Step 4	<b>end</b> <b>Example:</b> RP/0/RP0/CPU0:router(config-ldp-mldp)# end	
Step 5	<b>commit</b>	
Step 6	Use the show command to verify the configuration: <b>show running-config mpls ldp mldp</b>	An example output is as shown:  <pre> Wed Jun 25 12:46:52.177 IST mpls ldp  mldp   address-family ipv4     make-before-break delay 0     mofrr route-policy mldp_policy     neighbor route-policy mldp_policy out     neighbor 1.1.1.1 route-policy mldp_policy in     neighbor 1.1.1.1 route-policy mldp_policy out     neighbor 2.2.2.2 route-policy mldp_policy out     recursive-fec route-policy mldp_policy   !   !   ! </pre>

### An example output showing the mLDP MoFRR output

```

RP/0/1/CPU0:GSR3#sh mpls mldp database opaquetype ipv4
mLDP database
LSM-ID: 0x00019   Type: P2MP   Uptime: 03:25:15
  FEC Root       : 10.0.0.1
  Opaque decoded  : [ipv4 0.0.0.0 224.1.1.1]
  Features       : MoFRR
  Upstream neighbor(s) :
    10.0.0.1:0   [Active]       Uptime: 03:25:15
      Next Hop   : 10.0.3.3
      Interface  : GigabitEthernet0/2/1/1
      Local Label (D) : 16028
  Downstream client(s):
    LDP 10.0.0.2:0   Uptime: 03:25:15
      Next Hop   : 10.0.4.2
      Interface  : GigabitEthernet0/2/1/2
      Remote label (D) : 16029

```

## Configuring the mLDP User Interface for Feature Filtering - Make-before-break

## SUMMARY STEPS

1. **configure**
2. **mpls ldp mldp**
3. **address-family ipv4**
4. **make-before-break route-policy mldp\_policy**
5. **end**
6. **commit**
7. Use the show command to verify the configuration: **show running-config mpls ldp mldp**

## DETAILED STEPS

	Command or Action	Purpose
<b>Step 1</b>	<b>configure</b> <b>Example:</b> RP/0/RP0/CPU0:router# <b>configure</b>	Enters global configuration mode.
<b>Step 2</b>	<b>mpls ldp mldp</b> <b>Example:</b> RP/0/RP0/CPU0:router (config)# <b>mpls ldp mldp</b>	Enters the LDP configuration mode.
<b>Step 3</b>	<b>address-family ipv4</b> <b>Example:</b> RP/0/RP0/CPU0:router (config-ldp-mldp)# <b>address-family ipv4</b>	Enters the LDP address family configuration mode.
<b>Step 4</b>	<b>make-before-break route-policy mldp_policy</b> <b>Example:</b> RP/0/RP0/CPU0:router (config-ldp-mldp-af)# <b>make-before-break route-policy mldp_policy</b>	Configures the specified feature to the MLDP policy to be allowed to be selected for filtering.
<b>Step 5</b>	<b>end</b> <b>Example:</b> RP/0/RP0/CPU0:router (config-ldp-mldp-af)# <b>end</b>	
<b>Step 6</b>	<b>commit</b>	
<b>Step 7</b>	Use the show command to verify the configuration: <b>show running-config mpls ldp mldp</b>	An example output is as shown:  Wed Jun 25 13:05:31.303 IST mpls ldp mldp address-family ipv4 make-before-break delay 0 make-before-break route-policy mldp_policy mofrr route-policy mldp_policy neighbor route-policy mldp_policy out neighbor 1.1.1.1 route-policy mldp_policy in

	Command or Action	Purpose
		<pre>neighbor 1.1.1.1 route-policy mldp_policy out neighbor 2.2.2.2 route-policy mldp_policy out ! ! !</pre>

**An example output showing the mLDP make-before-break output**

```
RP/0/1/CPU0:GSR3#sh mpls ldp database opaquetype ipv4
mLDP database
LSM-ID: 0x00019   Type: P2MP   Uptime: 03:25:15
FEC Root         : 10.0.0.1
Opaque decoded   : [ipv4 0.0.0.0 224.1.1.1]
Features         : MoFRR MBB
Upstream neighbor(s) :
  10.0.0.1:0     [Active]       Uptime: 03:25:15
    Next Hop     : 10.0.3.3
    Interface    : GigabitEthernet0/2/1/1
    Local Label (D) : 16028
Downstream client(s):
  LDP 10.0.0.2:0 Uptime: 03:25:15
    Next Hop     : 10.0.4.2
    Interface    : GigabitEthernet0/2/1/2
    Remote label (D) : 16029
```

**Configuring the mLDP User Interface for Feature Filtering - Recursive FEC**

**SUMMARY STEPS**

1. **configure**
2. **mpls ldp mldp**
3. **address-family ipv4**
4. **recursive-fec route-policy rfec**
5. **end**
6. **commit**
7. Use the show command to verify the configuration: **show running-config mpls ldp mldp**

**DETAILED STEPS**

	Command or Action	Purpose
<b>Step 1</b>	<b>configure</b>  <b>Example:</b> RP/0/RP0/CPU0:router# <b>configure</b>	Enters global configuration mode.
<b>Step 2</b>	<b>mpls ldp mldp</b>  <b>Example:</b> RP/0/RP0/CPU0:router(config)# <b>mpls ldp mldp</b>	Enters the LDP configuration mode.

	Command or Action	Purpose
<b>Step 3</b>	<b>address-family ipv4</b>  <b>Example:</b> RP/0/RP0/CPU0:router (config-ldp-mldp) # <b>address-family ipv4</b>	Enters the LDP address family configuration mode.
<b>Step 4</b>	<b>recursive-fec route-policy rfec</b>  <b>Example:</b> RP/0/RP0/CPU0:router (config-ldp-mldp-af) # <b>recursive-fec route-policy rfec</b>	Configures the specified feature to the MLDP policy to be allowed to be selected for filtering.
<b>Step 5</b>	<b>end</b>  <b>Example:</b> RP/0/RP0/CPU0:router (config-ldp-mldp-af) # end	
<b>Step 6</b>	<b>commit</b>	
<b>Step 7</b>	Use the show command to verify the configuration: <b>show running-config mpls ldp mldp</b>	An example output is as shown:  Wed Jun 25 13:05:31.303 IST mpls ldp mldp address-family ipv4 make-before-break delay 0 make-before-break route-policy mldp_policy mofrr route-policy mldp_policy neighbor route-policy mldp_policy out neighbor 1.1.1.1 route-policy mldp_policy in neighbor 1.1.1.1 route-policy mldp_policy out neighbor 2.2.2.2 route-policy mldp_policy out recursive-fec route-policy rfec ! ! !

### An example output showing the mLDP make-before-break output

```
RP/0/1/CPU0:GSR3#sh mpls mldp database opaquetype ipv4
mLDP database
LSM-ID: 0x00019   Type: P2MP   Uptime: 03:25:15
FEC Root         : 10.0.0.1
Opaque decoded   : [ipv4 0.0.0.0 224.1.1.1]
Features         : MoFRR MBB RFEC
Upstream neighbor(s) :
  10.0.0.1:0     [Active]       Uptime: 03:25:15
    Next Hop     : 10.0.3.3
    Interface    : GigabitEthernet0/2/1/1
    Local Label (D) : 16028
Downstream client(s):
  LDP 10.0.0.2:0 Uptime: 03:25:15
    Next Hop     : 10.0.4.2
    Interface    : GigabitEthernet0/2/1/2
    Remote label (D) : 16029
```



## Limitations of Route Policy Map

### Limitations:

The following are the limitations of the route policy map:

- After changing the Route Policy filter to be more restrictive, the mLDP label bindings that were earlier allowed are not removed. You have to run the `clear mpls ldp neighbor` command to clear the mLDP database.
- If you select a less restrictive filter, mLDP initiates a wildcard label request in order to install the mLDP label bindings that were denied earlier.
- Creating an RPL policy that allows filtering based on the recursive FEC content is not supported.
- Applying an RPL policy to configuration commands impacts the performance to a limited extent.

## Next-Generation Multicast VPN

Next-Generation Multicast VPN (NG-MVPN) offers more scalability for Layer 3 VPN multicast traffic. It allows point-to-multipoint Label Switched Paths (LSP) to be used to transport the multicast traffic between PEs, thus allowing the multicast traffic and the unicast traffic to benefit from the advantages of MPLS transport, such as traffic engineering and fast re-route. This technology is ideal for video transport as well as offering multicast service to customers of the layer 3 VPN service.

### NG-MVPN supports:

- VRF Route-Import and Source-AS Extended Communities
- Upstream Multicast Hop (UMH) and Duplicate Avoidance
- Leaf AD (Type-4) and Source-Active (Type-5) BGP AD messages
- Default-MDT with mLDP P2MP trees and with Static P2MP-TE tunnels
- BGP C-multicast Routing
- RIB-based Extranet with BGP AD
- Accepting (\*,G) S-PMSI announcements
- Egress-PE functionality for Ingress Replication (IR) core-trees
- Enhancements for PIM C-multicast Routing
- Migration of C-multicast Routing protocol
- PE-PE ingress replication
- Dynamic P2MP-TE tunnels
- Flexible allocation of P2MP-TE attribute-sets
- Data and partitioned MDT knobs
- Multi-instance BGP support

- SAFI-129 and VRF SAFI-2 support
- Anycast-RP using MVPN SAFI

## Supported Features

The following are the supported features on next generation Multicast MVPN on IOS-XR:

- GTM using MVPN SAFI
- MVPN enhancements

### GTM Using MVPN SAFI

In a GTM procedure, special RD values are used that are created in BGP. The values used are all 0's RD. A new knob, **global-table-multicast** is introduced under BGP to create the contexts for these RDs.

MVPN procedures require addition of VRF Route-Import EC, Source-AS EC, and so on to the VPNv4 routes originated by PEs. With GTM, there are no VRFs and no VPNv4 routes. The multicast specific attributes have to be added to Global table iBGP routes (either SAFI-1 or SAFI-2). These routes are learnt through eBGP (from a CE) or from a different Unicast routing protocol.

- The single forwarder selection is not supported for GTM.
- **Route Targets:** With GTM, there are no VRFs, hence the export and import RTs configured under VRFs are not reliable. For MVPN SAFI routes, RT(s) must be attached. Export and import Route Targets configuration under multicast routing is supported. These are the RTs used for Type 1, 3, and 5 routes. MVPN SAFI routes received without any RTs will not be accepted by an XR PE.
- **Core-Tree Protocols:** mLDP, P2MP-TE (static and dynamic), and IR core-trees are supported.
- **C-multicast Routing:** PIM and BGP C-multicast routing are supported.
- **MDT Models:** Default-MDT and Partitioned-MDT models are supported. Data-MDT is supported, with its various options (threshold zero, immediate-switch, starg s-pmsi, and so on.)

The configuration is as shown below for Ingress or Egress PEs:

```
multicast-routing
address-family [ipv4| ipv6]
 mdt source Loopback0
 mdt default <MLDP | P2MP-TE | ingress-replication>
 mdt partitioned <MLDP | P2MP-TE | ingress-replication>
 bgp auto-discovery [mldp | p2mp-te | ingress-replication]
 export-rt <value>
 import-rt <value>
!
!
!
```



**Note** The mdt default, mdt partitioned, and the bgp auto-discovery configurations, are present under VRFs, however, with GTM Using MVPN SAFI, the configurations are reflected in global table as well.

```
router bgp 100
  address-family [ipv4| ipv6] mvpn
    global-table-multicast
  !
!
```

The global-table-multicast configuration enables processing of All-0's RD.

### MVPN enhancements

- **Anycast RP using MVPN SAFI** This procedure uses Type-5 MVPN SAFI routes to convey source information between RPs. Use this method to support Anycast-RP, instead of using MSDP. This supports Anycast-RP for both IPv4 and IPv6. Currently, Anycast-RP is supported for IPv4 (using MSDP). BGP method is supported for GTM using MVPN SAFI and MVPNs.

The configuration is as shown below for Ingress or Egress PEs:

```
multicast-routing
  address-family [ipv4| ipv6]
    bgp auto-discovery [mldp | p2mp-te | ingress-replication]
    anycast-rp route-policy <anycast-policy>
  !
!
vrf <name>
  address-family [ipv4| ipv6]
    bgp auto-discovery [mldp | p2mp-te | ingress-replication]
    anycast-rp route-policy <anycast-policy>
  !
!
!
```

The route-policy for anycast RP is as defined below.

```
route-policy anycast-policy
  if destination in group-set then
    pass
  endif
end-policy
!
```

The **group-set** command is a XR prefix-set configuration, an example is as shown below:

```
prefix-set group-set
  227.1.1.1/32
end-set
```

An alternate way of performing this procedure is using export-rt and import-rt configuration commands. Here, the router announcing the Type-5 route must have the export-rt configured, and the router learning the source must have the import-rt configured.

```
multicast-routing
  vrf one
    address-family ipv4
      export-rt 51.52.53.54:0 <<<<<<<<
      interface all enable
      bgp auto-discovery ingress-replication
      inter-as
      anycast-rp <<<<<<<<<
    !
```



!  
!

## PE-PE Ingress Replication

The ingress PE replicates a C-multicast data packet belonging to a particular MVPN and sends a copy to all or a subset of the PEs that belong to the MVPN. A copy of the packet is tunneled to a remote PE over a Unicast Tunnel to the remote PE.

IR-MDT represents a tunnel that uses IR as the forwarding method. It is usually, one IR-MDT per VRF, with multiple labeled switch paths (LSP) under the tunnel.

When PIM learns of Joins over the MDT (using either PIM or BGP C-multicast Routing), it downloads IP S,G routes to the VRF table in MRIB, with IR-MDT forwarding interfaces. Each IR-MDT forwarding interface has a LSM-ID allocated by PIM. Currently, LSM-ID is managed by mLDP and can range from 0 to 0xFFFFF (20-bits). For IR, the LSM-ID space is partitioned between mLDP and IR. For IR tunnels, the top (20th) bit is always be set, leading to a range of 0x80000 to 0xFFFFF. mLDP's limit is 0 to 0x7FFFF.

## Multicast IRB

Multicast IRB provides the ability to route multicast packets between a bridge group and a routed interface using a bridge-group virtual interface (BVI). It can be enabled with multicast-routing. THE BVI is a virtual interface within the router that acts like a normal routed interface. For details about BVI, refer *Interface and Hardware Component Configuration Guide for Cisco CRS Routers*

BV interfaces are added to the existing VRF routes and integrated with the replication slot mask. After this integration, the traffic coming from a VRF BVI is forwarded to the VPN.

### Supported bridge port types

- Bundles
- Satellites
- EFPs (physical, vlans, etc)
- Pseudowires

### Restrictions

- Supported only on Ethernet line cards and enhanced ethernet line cards.
- Support only for IPv4
- Supports IGMP snooping

## Multicast IRB

The CE-PE is collapsed into 1 router (IRB) and IGMP snooping is enabled on the BVIs.

BVI type is included in a multicast VRF. After the BVI slot mask is included in the VRF route slot mask, the traffic from the VRF BVI is forwarded to the VPN/ core.

## Multicast support for PW-HE interfaces

Multicast support for Pseudowire Head-end (PW-HE) interfaces is available only on the enhanced ethernet cards.

Multicast support is available under these circumstances:

- IPv4 and IPv6 multicast traffic forwarding over the L3 PW-HE interface/sub-interface. PW-HE interface type can be PW-ether (VC4 or VC5) or PW-iw (VC11). IPv6 multicast is not available on VC11.
- L3 PW-HE interfaces/sub-interfaces in global , MVPNv4 and MVPNv6 VRFs.
- L3 PW-HE interface/sub-interfaces in MVPNv4 and MVPNv6 where the core can be GRE or MLDP.
- PIM-SM, PIM-SSM (PE-CE) , MSDP and PIM Auto-RP over the PW-HE interface.
- IGMP/ MLD snooping on L2 PW-HE VC5 sub-interface.
- VC label-based load balancing.

## Multicast Source Discovery Protocol

Multicast Source Discovery Protocol (MSDP) is a mechanism to connect multiple PIM sparse-mode domains. MSDP allows multicast sources for a group to be known to all rendezvous points (RPs) in different domains. Each PIM-SM domain uses its own RPs and need not depend on RPs in other domains.

An RP in a PIM-SM domain has MSDP peering relationships with MSDP-enabled routers in other domains. Each peering relationship occurs over a TCP connection, which is maintained by the underlying routing system.

MSDP speakers exchange messages called Source Active (SA) messages. When an RP learns about a local active source, typically through a PIM register message, the MSDP process encapsulates the register in an SA message and forwards the information to its peers. The message contains the source and group information for the multicast flow, as well as any encapsulated data. If a neighboring RP has local joiners for the multicast group, the RP installs the S, G route, forwards the encapsulated data contained in the SA message, and sends PIM joins back towards the source. This process describes how a multicast path can be built between domains.



---

**Note** Although you should configure BGP or Multiprotocol BGP for optimal MSDP interdomain operation, this is not considered necessary in the Cisco IOS XR Software implementation. For information about how BGP or Multiprotocol BGP may be used with MSDP, see the MSDP RPF rules listed in the Multicast Source Discovery Protocol (MSDP), Internet Engineering Task Force (IETF) Internet draft.

---

## VRF-aware MSDP

VRF (VPN Routing and Forwarding) -aware MSDP enables MSDP to function in the VRF context. This in turn, helps the user to locate the PIM (protocol Independent Multicast) RP on the Provider Edge and use MSDP for anycast-RP.

MSDP needs to be VRF-aware when:

- Anycast-RP is deployed in an MVPN (Multicast MVPN) in such a manner that one or more PIM RPs in the anycast-RP set are located on a PE. In such a deployment, MSDP needs to operate in the VRF context on the PE.

- The PIM RP is deployed in an MVPN in such a manner that it is not on a PE and when the customer multicast routing type for the MVPN is BGP and the PEs have `suppress-shared-tree-join` option configured. In this scenario, there is no PE-shared tree link, so traffic may stop at the RP and it does not flow to other MVPN sites. An MSDP peering between the PIM RP and one or more PEs resolves the issue.

## Multicast Nonstop Forwarding

The Cisco IOS XR Software nonstop forwarding (NSF) feature for multicast enhances high availability (HA) of multicast packet forwarding. NSF prevents hardware or software failures on the control plane from disrupting the forwarding of existing packet flows through the router.

The contents of the Multicast Forwarding Information Base (MFIB) are frozen during a control plane failure. Subsequently, PIM attempts to recover normal protocol processing and state before the neighboring routers time out the PIM hello neighbor adjacency for the problematic router. This behavior prevents the NSF-capable router from being transferred to neighbors that will otherwise detect the failure through the timed-out adjacency. Routes in MFIB are marked as stale after entering NSF, and traffic continues to be forwarded (based on those routes) until NSF completion. On completion, MRIB notifies MFIB and MFIB performs a mark-and-sweep to synchronize MFIB with the current MRIB route information.



---

**Note** Nonstop forwarding is not supported for PIM bidirectional routes. If a PIM or MRIB failure (including RP failover) happens with multicast-routing NSF enabled, PIM bidirectional routes in the MFIBs are purged immediately and forwarding on these routes stops. Routes are reinstalled and forwarding recommences after NSF recovery has ended. This affects only bidirectional routes. PIM-SM and PIM-SSM routes are forwarded with NSF during the failure. This exception is designed to prevent possible multicast routing loops from forming when the control plane is not able to participate in the BiDir Designated Forwarder election.

---

## Multicast Configuration Submodes

Cisco IOS XR Software moves control plane CLI configurations to protocol-specific submodes to provide mechanisms for enabling, disabling, and configuring multicast features on a large number of interfaces.

Cisco IOS XR Software allows you to issue most commands available under submodes as one single command string from the global or XR config mode.

For example, the `ssm` command could be executed from the PIM configuration submode like this:

```
RP/0/RSP0/CPU0:router(config)# router pim
RP/0/RSP0/CPU0:router(config-pim)# address-family ipv4
RP/0/RSP0/CPU0:router(config-pim-default-ipv4)# ssm range
```

Alternatively, you could issue the same command from the global or XR config mode like this:

```
RP/0/RSP0/CPU0:router(config)# router pim ssm range
```

The following multicast protocol-specific submodes are available through these configuration submodes:

### Multicast-Routing Configuration Submode

When you issue the `multicast-routing ipv4` or `multicast-routing ipv6` command, all default multicast components (PIM, IGMP, MLD, MFW, and MRIB) are automatically started, and the CLI prompt changes to “`config-mcast-ipv4`” or “`config-mcast-ipv6`”, indicating that you have entered multicast-routing configuration submode.

## PIM Configuration Submode

When you issue the **router pim** command, the CLI prompt changes to “config-pim-ipv4,” indicating that you have entered the default pim address-family configuration submode.

To enter pim address-family configuration submode for IPv6, type the **address-family ipv6** keyword together with the **router pim** command before pressing Enter.

## IGMP Configuration Submode

When you issue the **router igmp** command, the CLI prompt changes to “config-igmp,” indicating that you have entered IGMP configuration submode.

## MLD Configuration Submode

When you issue the **router mld** command, the CLI prompt changes to “config-mld,” indicating that you have entered MLD configuration submode.

## MSDP Configuration Submode

When you issue the **router msdp** command, the CLI prompt changes to “config-msdp,” indicating that you have entered router MSDP configuration submode.

## Understanding Interface Configuration Inheritance

Cisco IOS XR Software allows you to configure commands for a large number of interfaces by applying command configuration within a multicast routing submode that could be inherited by all interfaces. To override the inheritance mechanism, you can enter interface configuration submode and explicitly enter a different command parameter.

For example, in the following configuration you could quickly specify (under router PIM configuration mode) that all existing and new PIM interfaces on your router will use the hello interval parameter of 420 seconds. However, Packet-over-SONET/SDH (POS) interface 0/1/0/1 overrides the global interface configuration and uses the hello interval time of 210 seconds.

```
RP/0/RP0/CPU0:router(config)# router pim
RP/0/RP0/CPU0:router(config-pim-default-ipv4)# hello-interval 420
RP/0/RP0/CPU0:router(config-pim-default-ipv4)# interface pos 0/1/0/1
RP/0/RP0/CPU0:router(config-pim-ipv4-if)# hello-interval 210
```

The following is a listing of commands (specified under the appropriate router submode) that use the inheritance mechanism:

```
router pim
  dr-priority
  hello-interval
  join-prune-interval

multicast-routing
  version
  query-interval
  query-max-response-time
  explicit-tracking
router mld
```



```

interface all disable
version
query-interval
query-max-response-time
explicit-tracking

router msdp
connect-source
sa-filter
filter-sa-request list
remote-as
ttl-threshold

```

## Understanding Interface Configuration Inheritance Disablement

As stated elsewhere, Cisco IOS XR Software allows you to configure multiple interfaces by applying configurations within a multicast routing submode that can be inherited by all interfaces.

To override the inheritance feature on specific interfaces or on all interfaces, you can enter the address-family IPv4 or IPv6 submode of multicast routing configuration mode, and enter the **interface-inheritance disable** command together with the **interface type interface-path-id** or **interface all** command. This causes PIM or IGMP protocols to disallow multicast routing and to allow only multicast forwarding on those interfaces specified. However, routing can still be explicitly enabled on specified individual interfaces.

The following configuration disables multicast routing interface inheritance under PIM and IGMP generally, although forwarding enablement continues. The example shows interface enablement under IGMP of GigabitEthernet 0/6/0/3:

```

RP/0/RP0/CPU0:router# multicast-routing address-family ipv4
RP/0/RP0/CPU0:router(config-mcast-default-ipv4)# interface all enable
RP/0/RP0/CPU0:router(config-mcast-default-ipv4)# interface-inheritance disable

!

!
RP/0/RP0/CPU0:router(config)# router igmp
RP/0/RP0/CPU0:router(config-igmp)# vrf default
RP/0/RP0/CPU0:router(config-igmp)# interface GigabitEthernet0/6/0/0
RP/0/RP0/CPU0:router(config-igmp-name-if)# router enable

```

For related information, see [Understanding Enabling and Disabling Interfaces, on page 109](#)

## Understanding Enabling and Disabling Interfaces

When the Cisco IOS XR Software multicast routing feature is configured on your router, by default, no interfaces are enabled.

To enable multicast routing and protocols on a single interface or multiple interfaces, you must explicitly enable interfaces using the **interface** command in multicast routing configuration mode.

To set up multicast routing on all interfaces, enter the **interface all** command in multicast routing configuration mode. For any interface to be fully enabled for multicast routing, it must be enabled specifically (or be default) in multicast routing configuration mode, and it must not be disabled in the PIM and IGMP/MLD configuration modes.

For example, in the following configuration, all interfaces are explicitly configured from multicast routing configuration submode:

```
RP/0/RP0/CPU0:router(config)# multicast-routing
RP/0/RP0/CPU0:router(config-mcast)# interface all enable
```

To disable an interface that was globally configured from the multicast routing configuration submode, enter interface configuration submode, as illustrated in the following example:

```
RP/0/RP0/CPU0:router(config-mcast)# interface GigabitEthernet0pos 0/1/0/0
RP/0/RP0/CPU0:router(config-mcast-default-ipv4-if)# disable
```

## Multicast Routing Information Base

The Multicast Routing Information Base (MRIB) is a protocol-independent multicast routing table that describes a logical network in which one or more multicast routing protocols are running. The tables contain generic multicast routes installed by individual multicast routing protocols. There is an MRIB for every logical network (VPN) in which the router is configured. MRIBs do not redistribute routes among multicast routing protocols; they select the preferred multicast route from comparable ones, and they notify their clients of changes in selected attributes of any multicast route.

## Multicast Forwarding Information Base

Multicast Forwarding Information Base (MFIB) is a protocol-independent multicast forwarding system that contains unique multicast forwarding entries for each source or group pair known in a given network. There is a separate MFIB for every logical network (VPN) in which the router is configured. Each MFIB entry resolves a given source or group pair to an incoming interface (IIF) for reverse forwarding (RPF) checking and an outgoing interface list (olist) for multicast forwarding.

## MSDP MD5 Password Authentication

MSDP MD5 password authentication is an enhancement to support Message Digest 5 (MD5) signature protection on a TCP connection between two Multicast Source Discovery Protocol (MSDP) peers. This feature provides added security by protecting MSDP against the threat of spoofed TCP segments being introduced into the TCP connection stream.

MSDP MD5 password authentication verifies each segment sent on the TCP connection between MSDP peers. The **password clear** command is used to enable MD5 authentication for TCP connections between two MSDP peers. When MD5 authentication is enabled between two MSDP peers, each segment sent on the TCP connection between the peers is verified.



### Note

MSDP MD5 authentication must be configured with the same password on both MSDP peers to enable the connection between them. The 'password encrypted' command is used only for applying the stored running configuration. Once you configure the MSDP MD5 authentication, you can restore the configuration using this command.

MSDP MD5 password authentication uses an industry-standard MD5 algorithm for improved reliability and security.

## How to Implement Multicast Routing

This section contains instructions for both building a basic multicast configuration, as well as optional tasks to help you to optimize, debug, and discover the routers in your multicast network.

### Configuring PIM-SM and PIM-SSM

#### SUMMARY STEPS

1. **configure**
2. **multicast-routing** [address-family {**ipv4** | **ipv6**}]
3. **interface all enable**
4. **exit**
5. Use **router { igmp }** for IPv4 hosts or use **router { mld }** for IPv6
6. **version {1 | 2 | 3}** for IPv4 (IGMP) hosts or **version {1 | 2}** for IPv6 (MLD) hosts.
7. **commit**
8. **show pim [ipv4 | ipv6] group-map** [*ip-address-name*] [**info-source**]
9. **show pim [vrf vrf-name] [ipv4 | ipv6] topology** [*source-ip-address* [*group-ip-address*]] | **entry-flag flag** | **interface-flag** | **summary** | **route-count**

#### DETAILED STEPS

	Command or Action	Purpose
<b>Step 1</b>	<b>configure</b>	
<b>Step 2</b>	<b>multicast-routing</b> [address-family { <b>ipv4</b>   <b>ipv6</b> }]  <b>Example:</b>  RP/0/RP0/CPU0:router(config)# multicast-routing	Enters multicast routing configuration mode.  <ul style="list-style-type: none"> <li>• The following multicast processes are started: MRIB, MFWD, PIM, IGMP, and MLD.</li> <li>• For IPv4, IGMP version 3 is enabled by default; for IPv6, MLD version 1 is enabled by default.</li> </ul>
<b>Step 3</b>	<b>interface all enable</b>  <b>Example:</b>  RP/0/RP0/CPU0:router(config-mcast-ipv4)# interface all enable	Enables multicast routing and forwarding on all new and existing interfaces.
<b>Step 4</b>	<b>exit</b>  <b>Example:</b>  RP/0/RP0/CPU0:router(config-mcast-ipv4)# exit	Exits multicast routing configuration mode, and returns the router to the source configuration mode.

	Command or Action	Purpose
<b>Step 5</b>	Use <b>router { igmp }</b> for IPv4 hosts or use <b>router { mld }</b> for IPv6  <b>Example:</b>  RP/0/RP0/CPU0:router(config)# router igmp RP/0/RP0/CPU0:router(config)# router mld	(Optional) Enters router IGMP configuration mode (for IPv4 hosts), or enters router MLD configuration mode (for IPv6 hosts).
<b>Step 6</b>	<b>version {1   2   3}</b> for IPv4 (IGMP) hosts or <b>version {1   2}</b> for IPv6 (MLD) hosts.  <b>Example:</b>  RP/0/RP0/CPU0:router(config-igmp)# version 3 RP/0/RP0/CPU0:router(config-mls)# version 2	(Optional) Selects the IGMP or MLD version that the router interface uses. <ul style="list-style-type: none"> <li>• The version range for IGMP is 1-3; the range for MLD is 1-2.</li> <li>• The default for IGMP is version 3; the default for MLD is version 1.</li> <li>• Host receivers must support IGMPv3 for PIM-SSM operation.</li> <li>• If this command is configured in router IGMP or router MLD configuration mode, parameters are inherited by all new and existing interfaces. You can override these parameters on individual interfaces from interface configuration mode.</li> </ul>
<b>Step 7</b>	<b>commit</b>	
<b>Step 8</b>	<b>show pim [ipv4   ipv6] group-map [ip-address-name] [info-source]</b>  <b>Example:</b>  RP/0/RP0/CPU0:router# show pim ipv4 group-map	(Optional) Displays group-to-PIM mode mapping.
<b>Step 9</b>	<b>show pim [vrf vrf-name] [ipv4   ipv6] topology [source-ip-address [group-ip-address]   entry-flag flag   interface-flag   summary] [route-count]</b>  <b>Example:</b>  RP/0/RP0/CPU0:router# show pim topology	(Optional) Displays PIM topology table information for a specific group or all groups.

## Configuring Native PIM BIDIR

Perform these steps to configure native PIM BIDIR.

### SUMMARY STEPS

1. **configure**

2. **ipv4 access-list** *name*
3. [*sequence-number*] **permit** *source* [*source-wildcard*]
4. **interface** *type interface-path-id*
5. {**ipv4** | **ipv6**} **address** *address mask*
6. **router ospf 100**
7. **nsf cisco**
8. **area** *area\_id*
9. **interface** *type interface-path-id*
10. **multicast-routing** [**address-family** {**ipv4** | **ipv6**}]
11. **nsf**
12. **rate-per-route**
13. **interface all enable**
14. **router pim** [**address-family** {**ipv4** | **ipv6**}]
15. **rp-address** *ip-address* [*group-access-list*] [**bidir**]
16. **commit**

## DETAILED STEPS

	Command or Action	Purpose
<b>Step 1</b>	<b>configure</b>	
<b>Step 2</b>	<b>ipv4 access-list</b> <i>name</i> <b>Example:</b> RP/0/RP0/CPU0:router(config)# ipv4 access-list group_1	Defines the ipv4 access-list.
<b>Step 3</b>	[ <i>sequence-number</i> ] <b>permit</b> <i>source</i> [ <i>source-wildcard</i> ] <b>Example:</b> RP/0/RP0/CPU0:router(config-ipv4-acl)# 10 permit 239.1.1.0 0.0.255.255	Permits multicast group 239.1.1.0 0.0.255.255 for the “rp-access” list.
<b>Step 4</b>	<b>interface</b> <i>type interface-path-id</i> <b>Example:</b> RP/0/RP0/CPU0:router(config)# interface loopback 2	Enters interface configuration mode to define the IPv4 address for the interface.
<b>Step 5</b>	{ <b>ipv4</b>   <b>ipv6</b> } <b>address</b> <i>address mask</i> <b>Example:</b> RP/0/RP0/CPU0:router(config-if)# ipv4 address 10.0.1.3 255.255.255.0 RP/0/RP0/CPU0:router(config-if)# ipv6 address 102:2::2:102/128	Defines the IPv4 address for the interface.

	Command or Action	Purpose
<b>Step 6</b>	<b>router ospf 100</b> <b>Example:</b> RP/0/RP0/CPU0:router(config)# router ospf 100	Configures the OSPF routing process.
<b>Step 7</b>	<b>nsf cisco</b> <b>Example:</b> RP/0/RP0/CPU0:router(config-ospf)# nsf cisco	Enables Cisco Non Stop Forwarding.
<b>Step 8</b>	<b>area area_id</b> <b>Example:</b> RP/0/RP0/CPU0:router(config-ospf-ar)# area 0	Configures the area id and enters the OSFP area configuration mode.
<b>Step 9</b>	<b>interface type interface-path-id</b> <b>Example:</b> RP/0/RP0/CPU0:router(config-ospf-ar)# interface Bundler-Ether1	Enters interface configuration mode to define the IPv4 address for the interface.  <b>Note</b> Similarly, configure multiple interfaces for a multicast configuration.
<b>Step 10</b>	<b>multicast-routing [address-family {ipv4   ipv6}]</b> <b>Example:</b> RP/0/RP0/CPU0:router(config)# multicast-routing address-family ipv4 RP/0/RP0/CPU0:router(config)# multicast-routing address-family ipv6	Enters multicast routing configuration mode.
<b>Step 11</b>	<b>nsf</b> <b>Example:</b> RP/0/RP0/CPU0:router(config-mcast-default-ipv4)# nsf	Configures global multicast Cisco Non Stop Forwarding.
<b>Step 12</b>	<b>rate-per-route</b> <b>Example:</b> RP/0/RP0/CPU0:router(config-mcast-default-ipv4)# rate-per-route	Enables or disabled per (S, G) rate calculation.
<b>Step 13</b>	<b>interface all enable</b> <b>Example:</b>	Enables IP multicast for interfaces.

	Command or Action	Purpose
	RP/0/RP0/CPU0:router (config-mcast-default-ipv4) # interface all enable	
<b>Step 14</b>	<b>router pim</b> [address-family { <b>ipv4</b>   <b>ipv6</b> }] <b>Example:</b>  RP/0/RP0/CPU0:router (config) # router pim address-family ipv4	Enters PIM configuration mode, or PIM address-family configuration submode.
<b>Step 15</b>	<b>rp-address</b> ip-address [group-access-list] [ <b>bidir</b> ] <b>Example:</b>  RP/0/RP0/CPU0:router (config-pim-default-ipv4) # rp-address 172.16.6.22 group_1 bidir	Configures the Rendezvous point and assigns an RP to multicast groups.  <b>Note</b> The RP mechanism can be static, auto-rp, or BSR.  • If you specify a <b>group-access-list-number</b> value, you must configure that access list using the <b>ipv4 access-list</b> command.
<b>Step 16</b>	<b>commit</b>	

## Configuring MVPN GRE BIDIR

Perform these steps to configure MVPN GRE BIDIR.

### SUMMARY STEPS

1. **configure**
2. **interface** type interface-path-id
3. **description** line
4. **vrf** vrf\_name
5. {**ipv4** | **ipv6** address} address mask
6. **router ospf 100**
7. **nsf cisco**
8. **redistribute bgp 100**
9. **area** area\_id
10. **interface** type interface-path-id
11. **router bgp 100**
12. **bgp router-id** ip\_address
13. **bgp graceful-restart**
14. **address-family** {**ipv4** | **ipv6**} **unicast**
15. **redistribute connected**
16. **address-family** {**ipv4** | **ipv6**} **multicast**
17. **redistribute connected**
18. **address-family** {**vpn4** | **vpn6**} **unicast**

19. **address-family** {ipv4 | ipv6} **mdt**
20. **address-family** {ipv4 | ipv6} **mvpn**
21. **neighbor** *address*
22. **remote-as** *2-byte AS number*
23. **update-source** **interface** *type interface-path-id*
24. **address-family** {ipv4 | ipv6} **unicast**
25. **route-policy** *name* **in**
26. **route-policy** *name* **out**
27. **address-family** {ipv4 | ipv6} **multicast**
28. **address-family** {vpn4 | vpn6} **unicast**
29. **route-policy** *name* **in**
30. **route-policy** *name* **out**
31. **address-family** {ipv4 | ipv6} **mdt**
32. **address-family** {ipv4 | ipv6} **mvpn**
33. **vrf** *name*
34. **rd** *x.y format*
35. **address-family** {ipv4 | ipv6} **unicast**
36. **redistribute** **connected**
37. **address-family** {ipv4 | ipv6} **mvpn**
38. **multicast-routing** [**address-family** {ipv4 | ipv6}]
39. **interface** *type interface-path-id* **enable**
40. **nsf**
41. **mdt source** *interface-path-id*
42. **interface** **all** **enable**
43. **vrf** *name*
44. **address-family** {ipv4 | ipv6}
45. **bgp** **auto-discovery** **pim**
46. **mdt default** {ipv4 | ipv6} *ipaddress* **partitioned** **bidir** *ipaddress*
47. **interface** **all** **enable**
48. **router** **pim** [**address-family** {ipv4 | ipv6}]
49. **rp-address** *ip-address*
50. **vrf** *name*
51. **address-family** {ipv4 | ipv6}
52. **rp-address** *ip-address* [*group-access-list*] [**bidir**]
53. **commit**

## DETAILED STEPS

	Command or Action	Purpose
Step 1	<b>configure</b>	
Step 2	<b>interface</b> <i>type interface-path-id</i> <b>Example:</b> RP/0/RP0/CPU0:router(config)# <b>interface</b> <i>loopback</i>	Enters interface configuration mode to define the IPv4 address for the interface.



	Command or Action	Purpose
	1	
<b>Step 3</b>	<b>description</b> <i>line</i> <b>Example:</b> RP/0/RP0/CPU0:router(config-if)# description "loopback interface on PE1"	Enters interface configuration mode to define the IPv4 address for the interface.
<b>Step 4</b>	<b>vrf</b> <i>vrf_name</i> <b>Example:</b> RP/0/RP0/CPU0:router(config-if)# vrf vrf1	Sets VRF in which the interface operates.
<b>Step 5</b>	<b>{ipv4   ipv6 address} address mask</b> <b>Example:</b> RP/0/RP0/CPU0:router(config-if)# ipv4 address 10.0.1.3 255.255.255.0 RP/0/RP0/CPU0:router(config-if)# ipv6 address 101:101::101:101/128	Defines the IPv4 address for the interface.
<b>Step 6</b>	<b>router ospf 100</b> <b>Example:</b> RP/0/RP0/CPU0:router(config)# router ospf 100	Configures the OSPF routing process.
<b>Step 7</b>	<b>nsf cisco</b> <b>Example:</b> RP/0/RP0/CPU0:router(config-ospf)# nsf cisco	Enables Cisco Non Stop Forwarding.
<b>Step 8</b>	<b>redistribute bgp 100</b> <b>Example:</b> RP/0/RP0/CPU0:router(config-ospf)# redistribute bgp 100	Redistributes information from another routing protocol such as BGP.
<b>Step 9</b>	<b>area area_id</b> <b>Example:</b> RP/0/RP0/CPU0:router(config-ospf-ar)# area 0	Configures the area id and enters the OSPF area configuration mode.

	Command or Action	Purpose
<b>Step 10</b>	<b>interface</b> <i>type interface-path-id</i> <b>Example:</b> <pre>RP/0/RP0/CPU0:router(config)# interface loopback 1</pre>	Enters interface configuration mode to define the IPv4 address for the interface.  <b>Note</b> Similarly, configure multiple interfaces for a multicast configuration.
<b>Step 11</b>	<b>router bgp 100</b> <b>Example:</b> <pre>RP/0/RP0/CPU0:router(config)# router bgp 100</pre>	Configures the BGP routing process.
<b>Step 12</b>	<b>bgp router-id ip_address</b> <b>Example:</b> <pre>RP/0/RP0/CPU0:router(config-bgp)# bgp router-id 12.33.42.34</pre>	Configures the router-id for the BGP protocol.
<b>Step 13</b>	<b>bgp graceful-restart</b> <b>Example:</b> <pre>RP/0/RP0/CPU0:router(config-bgp)# bgp graceful-restart</pre>	Enables graceful-restart support for the BGP protocol.
<b>Step 14</b>	<b>address-family {ipv4   ipv6} unicast</b> <b>Example:</b> <pre>RP/0/RP0/CPU0:router(config-bgp)# address-family ipv4 unicast</pre>	Configures ipv4 address-family for unicast and enters the address family command mode.
<b>Step 15</b>	<b>redistribute connected</b> <b>Example:</b> <pre>RP/0/RP0/CPU0:router(config-bgp-af)# redistribute connected</pre>	Redistributes information from another routing protocol through connected routes.
<b>Step 16</b>	<b>address-family {ipv4   ipv6} multicast</b> <b>Example:</b> <pre>RP/0/RP0/CPU0:router(config-bgp)# address-family ipv4 multicast</pre>	Configures ipv4 address-family for multicast and enters the address family command mode.
<b>Step 17</b>	<b>redistribute connected</b> <b>Example:</b>	Redistributes information from another routing protocol through connected routes.

	Command or Action	Purpose
	RP/0/RP0/CPU0:router (config-bgp-af) # redistribute connected	
<b>Step 18</b>	<b>address-family {vpng4   vpng6} unicast</b> <b>Example:</b> RP/0/RP0/CPU0:router (config-bgp) # address-family vpng4 unicast	Configures vpng4 address-family for unicast and enters the address family command mode.
<b>Step 19</b>	<b>address-family {ipv4   ipv6} mdt</b> <b>Example:</b> RP/0/RP0/CPU0:router (config-bgp) # address-family ipv4 mdt	Configures ipv4 address-family for mdt and enters the address family command mode.
<b>Step 20</b>	<b>address-family {ipv4   ipv6} mvpn</b> <b>Example:</b> RP/0/RP0/CPU0:router (config-bgp) # address-family ipv4 mvpn	Configures ipv4 address-family for mvpn and enters the address family command mode.
<b>Step 21</b>	<b>neighbor address</b> <b>Example:</b> RP/0/RP0/CPU0:router (config-bgp) # neighbor 1.3.45.6	Specifies a neighbor router.
<b>Step 22</b>	<b>remote-as 2-byte AS number</b> <b>Example:</b> RP/0/RP0/CPU0:router (config-bgp-nbr) # remote-as 100	Set remote AS with the specified 2-byte AS number.
<b>Step 23</b>	<b>update-source interface type interface-path-id</b> <b>Example:</b> RP/0/RP0/CPU0:router (config-bgp-nbr) # update-source Loopback 1	Set remote AS with the specified 2-byte AS number.
<b>Step 24</b>	<b>address-family {ipv4   ipv6} unicast</b> <b>Example:</b> RP/0/RP0/CPU0:router (config-bgp-nbr) #	Configures ipv4 address-family for unicast and enters the address family command mode.

	Command or Action	Purpose
	<code>address-family ipv4 unicast</code>	
<b>Step 25</b>	<b>route-policy name in</b> <b>Example:</b> <pre>RP/0/RP0/CPU0:router(config-bgp-nbr-af)# route-policy pass-all in</pre>	Applies the route policy named pass-all to inbound routes.
<b>Step 26</b>	<b>route-policy name out</b> <b>Example:</b> <pre>RP/0/RP0/CPU0:router(config-bgp-nbr-af)# route-policy pass-all out</pre>	Applies the route policy named pass-all to outbound routes.
<b>Step 27</b>	<b>address-family {ipv4   ipv6} multicast</b> <b>Example:</b> <pre>RP/0/RP0/CPU0:router(config-bgp)# address-family ipv4 multicast RP/0/RP0/CPU0:router(config-bgp)# address-family ipv6 unicast</pre>	Configures ipv4 address-family for multicast and enters the address family command mode.
<b>Step 28</b>	<b>address-family {vpngv4   vpngv6} unicast</b> <b>Example:</b> <pre>RP/0/RP0/CPU0:router(config-bgp)# address-family vpngv4 unicast RP/0/RP0/CPU0:router(config-bgp)# address-family vpngv6 unicast</pre>	Configures vpngv4 address-family for unicast and enters the address family command mode.
<b>Step 29</b>	<b>route-policy name in</b> <b>Example:</b> <pre>RP/0/RP0/CPU0:router(config-bgp-nbr-af)# route-policy pass-all in</pre>	Applies the route policy named pass-all to inbound routes.
<b>Step 30</b>	<b>route-policy name out</b> <b>Example:</b> <pre>RP/0/RP0/CPU0:router(config-bgp-nbr-af)# route-policy pass-all out</pre>	Applies the route policy named pass-all to outbound routes.
<b>Step 31</b>	<b>address-family {ipv4   ipv6} mdt</b> <b>Example:</b> <pre>RP/0/RP0/CPU0:router(config-bgp)# address-family</pre>	Configures ipv4 address-family for mdt and enters the address family command mode.

	Command or Action	Purpose
	<code>ipv4 mdt</code>	
<b>Step 32</b>	<b>address-family {ipv4   ipv6} mvpn</b> <b>Example:</b> <pre>RP/0/RP0/CPU0:router(config-bgp)# address-family ipv4 mvpn RP/0/RP0/CPU0:router(config-bgp)# address-family ipv6 mvpn</pre>	Configures ipv4 address-family for mvpn and enters the address family command mode.
<b>Step 33</b>	<b>vrf name</b> <b>Example:</b> <pre>RP/0/RP0/CPU0:router(config-bgp)# vrf vrf1</pre>	Configures the VRF.
<b>Step 34</b>	<b>rd x.y format</b> <b>Example:</b> <pre>RP/0/RP0/CPU0:router(config-bgp-vrf)# rd 1:1</pre>	Configures the route distinguisher.
<b>Step 35</b>	<b>address-family {ipv4   ipv6} unicast</b> <b>Example:</b> <pre>RP/0/RP0/CPU0:router(config-bgp-nbr)# address-family ipv4 unicast RP/0/RP0/CPU0:router(config-bgp-nbr)# address-family ipv6 unicast</pre>	Configures ipv4 address-family for unicast and enters the address family command mode.
<b>Step 36</b>	<b>redistribute connected</b> <b>Example:</b> <pre>RP/0/RP0/CPU0:router(config-bgp-af)# redistribute connected</pre>	Redistributes information from another routing protocol through connected routes.
<b>Step 37</b>	<b>address-family {ipv4   ipv6} mvpn</b> <b>Example:</b> <pre>RP/0/RP0/CPU0:router(config-bgp)# address-family ipv4 mvpn RP/0/RP0/CPU0:router(config-bgp)# address-family ipv6 mvpn</pre>	Configures ipv4 address-family for mvpn and enters the address family command mode.
<b>Step 38</b>	<b>multicast-routing [address-family {ipv4   ipv6}]</b> <b>Example:</b> <pre>RP/0/RP0/CPU0:router(config)# multicast-routing address-family ipv4</pre>	Enters multicast routing configuration mode.

	Command or Action	Purpose
	<pre>RP/0/RP0/CPU0:router(config)# multicast-routing address-family ipv6</pre>	
<b>Step 39</b>	<b>interface</b> <i>type interface-path-id</i> <b>enable</b>  <b>Example:</b>  <pre>RP/0/RP0/CPU0:router(config-mcast-default-ipv4)# interface Loopback 0 enable</pre>	Enables IP multicast for Loopback interface.
<b>Step 40</b>	<b>nsf</b>  <b>Example:</b>  <pre>RP/0/RP0/CPU0:router(config-mcast-default-ipv4)# nsf</pre>	Configures global multicast Cisco Non Stop Forwarding.
<b>Step 41</b>	<b>mdt source</b> <i>interface-path-id</i>  <b>Example:</b>  <pre>RP/0/RP0/CPU0:router(config-mcast-default-ipv4)# mdt source Loopback 0</pre>	Specifies the interface used to set MDT source address.
<b>Step 42</b>	<b>interface all enable</b>  <b>Example:</b>  <pre>RP/0/RP0/CPU0:router(config-mcast-default-ipv4)# interface all enable</pre>	Enables IP multicast for interfaces.
<b>Step 43</b>	<b>vrf</b> <i>name</i>  <b>Example:</b>  <pre>RP/0/RP0/CPU0:router(config-bgp)# vrf vrf1</pre>	Configures the VRF.
<b>Step 44</b>	<b>address-family</b> { <i>ipv4</i>   <i>ipv6</i> }  <b>Example:</b>  <pre>RP/0/RP0/CPU0:router(config-bgp)# address-family ipv4</pre>	Configures ipv4 address-family for mvpn and enters the address family command mode.
<b>Step 45</b>	<b>bgp auto-discovery pim</b>  <b>Example:</b>  <pre>RP/0/RP0/CPU0:router(config-bgp)# bgp auto-discovery pim</pre>	Enables BGP auto-discovery for PIM I-PMSI core tree.

	Command or Action	Purpose
Step 46	<p><b>mdt default {ipv4   ipv6} ipaddress partitioned bidir ipaddress</b></p> <p><b>Example:</b></p> <pre>RP/0/RP0/CPU0:router(config-bgp)# mdt default ipv4 229.1.1.1 partitioned bidir 239.1.3.1</pre>	<p>Configures IPv4 MDT default distribution tree.</p> <p><b>Note</b> The partitioned BIDIR IP address must be a unique mdt group address on the box. Also, it has to be unique per address-family per VRF per PE.</p>
Step 47	<p><b>interface all enable</b></p> <p><b>Example:</b></p> <pre>RP/0/RP0/CPU0:router(config-mcast-default-ipv4)# interface all enable</pre>	Enables IP multicast for interfaces.
Step 48	<p><b>router pim [address-family {ipv4   ipv6}]</b></p> <p><b>Example:</b></p> <pre>RP/0/RP0/CPU0:router(config)# router pim address-family ipv4</pre>	Enters PIM configuration mode, or PIM address-family configuration submenu.
Step 49	<p><b>rp-address ip-address</b></p> <p><b>Example:</b></p> <pre>RP/0/RP0/CPU0:router(config-pim-default-ipv4)# rp-address 10.10.10.10</pre>	<p>Configures the Rendezvous point and assigns an RP to multicast groups.</p> <p><b>Note</b> The RP mechanism can be static, auto-rp, or BSR.</p>
Step 50	<p><b>vrf name</b></p> <p><b>Example:</b></p> <pre>RP/0/RP0/CPU0:router(config-bgp)# vrf vrf1</pre>	Configures the VRF.
Step 51	<p><b>address-family {ipv4   ipv6}</b></p> <p><b>Example:</b></p> <pre>RP/0/RP0/CPU0:router(config-pim-default-ipv4)# address-family ipv4</pre>	Configures ipv4 address-family for mvpn and enters the address family command mode.
Step 52	<p><b>rp-address ip-address [group-access-list] [bidir]</b></p> <p><b>Example:</b></p> <pre>RP/0/RP0/CPU0:router(config-pim-default-ipv4)# rp-address 101.101.101.101 group_1 bidir</pre>	Configures the Rendezvous point and assigns an RP to multicast groups.
Step 53	<b>commit</b>	

## Configuring MVPN MLDP BIDIR

Perform these steps to configure MVPN MLDP BIDIR.

### SUMMARY STEPS

1. **configure**
2. **interface** *type interface-path-id*
3. **service-policy** *inputpolicy\_name*
4. **vrf** *vrf\_name*
5. **{ipv4 | ipv6}** **address** *address mask*
6. **dot1q** **vlan** *value*
7. **Repeat steps 6 to 37 of the Configuring MVPN BIDIR.**
8. **mpls** **ldp**
9. **router-id** *ipaddress*
10. **mldp**
11. **interface** *type interface-path-id*
12. **multicast-routing** [**address-family** **{ipv4 | ipv6}**]
13. **interface** *type interface-path-id* **enable**
14. **nsf**
15. **mdt source** *interface-path-id*
16. **interface** **all** **enable**
17. **vrf** *vrf\_name*
18. **address-family** **{ipv4 | ipv6}**
19. **interface** *type interface-path-id*
20. **enable**
21. **interface** *type interface-path-id*
22. **enable**
23. **bgp auto-discovery** **mldp**
24. **mdt source** *interface-path-id*
25. **mdt mtu** *value*
26. **mdt partitioned** **mldp** **{ipv4 | ipv6}** **mp2mp** **bidir**
27. **interface** **all** **enable**
28. **interface** *type interface-path-id*
29. **enable**
30. **bgp auto-discovery** **mldp**
31. **mdt partitioned** **mldp** **{ipv4 | ipv6}** **mp2mp** **bidir**
32. **interface** **all** **enable**
33. **interface** *type interface-path-id*
34. **description** *line*
35. **vrf** *vrf\_name*
36. **{ipv4 | ipv6}** **address** *address mask*
37. **router pim** [**address-family** **{ipv4 | ipv6}**]
38. **rp-address** *ip-address*
39. **vrf** *vrf\_name*



40. **address-family** {ipv4 | ipv6}
41. **rpf topology route-policy** *policy\_name*
42. **rp-address** *ip-address* [*group-access-list*] [**bidir**]
43. **commit**

## DETAILED STEPS

	Command or Action	Purpose
<b>Step 1</b>	<b>configure</b>	
<b>Step 2</b>	<b>interface</b> <i>type interface-path-id</i> <b>Example:</b> RP/0/RP0/CPU0:router(config)# interface GigabitEthernet0/3/0/1.7	Enters interface configuration mode to define the IPv4 address for the interface.
<b>Step 3</b>	<b>service-policy input</b> <i>policy_name</i> <b>Example:</b> RP/0/RP0/CPU0:router(config-if)# service-policy input pol_prec7	Configures a service-policy in the input direction.
<b>Step 4</b>	<b>vrf</b> <i>vrf_name</i> <b>Example:</b> RP/0/RP0/CPU0:router(config-if)# vrf Al_MSPMSI	Sets VRF in which the interface operates.
<b>Step 5</b>	<b>{ipv4   ipv6} address</b> <i>address mask</i> <b>Example:</b> RP/0/RP0/CPU0:router(config-if)# ipv4 address 10.1.7.4 255.255.255.0 RP/0/RP0/CPU0:router(config-if)# ipv6 address 10:1::7:4/112	Defines the IPv4 address for the interface.
<b>Step 6</b>	<b>dot1q vlan</b> <i>value</i> <b>Example:</b> RP/0/RP0/CPU0:router(config-if)# dot1q vlan 7	Configures the 802.1Q VLAN.
<b>Step 7</b>	<b>Repeat steps 6 to 37 of the Configuring MVPN BIDIR.</b>	
<b>Step 8</b>	<b>mpls ldp</b> <b>Example:</b> RP/0/RP0/CPU0:router(config-if)# mpls ldp	Enables MPLS MLDP support.

	Command or Action	Purpose
<b>Step 9</b>	<b>router-id</b> <i>ipaddress</i> <b>Example:</b> <pre>RP/0/RP0/CPU0:router(config-if)# router-id 1.1.1.1</pre>	Configures the router-id.
<b>Step 10</b>	<b>mldp</b> <b>Example:</b> <pre>RP/0/RP0/CPU0:router(config-if)# mldp</pre>	Configures MLDP.
<b>Step 11</b>	<b>interface</b> <i>type interface-path-id</i> <b>Example:</b> <pre>RP/0/RP0/CPU0:router(config)# interface GigabitEthernet0/3/0/2</pre>	Enters interface configuration mode to define the IPv4 address for the interface.
<b>Step 12</b>	<b>multicast-routing</b> [ <b>address-family</b> { <b>ipv4</b>   <b>ipv6</b> }] <b>Example:</b> <pre>RP/0/RP0/CPU0:router(config)# multicast-routing address-family ipv4 RP/0/RP0/CPU0:router(config)# multicast-routing address-family ipv6</pre>	Enters multicast routing configuration mode.
<b>Step 13</b>	<b>interface</b> <i>type interface-path-id</i> <b>enable</b> <b>Example:</b> <pre>RP/0/RP0/CPU0:router(config-mcast-default-ipv4)# interface Loopback 1 enable</pre>	Enables IP multicast for Loopback interface.
<b>Step 14</b>	<b>nsf</b> <b>Example:</b> <pre>RP/0/RP0/CPU0:router(config-mcast-default-ipv4)# nsf</pre>	Configures global multicast Cisco Non Stop Forwarding.
<b>Step 15</b>	<b>mdt source</b> <i>interface-path-id</i> <b>Example:</b> <pre>RP/0/RP0/CPU0:router(config-mcast-default-ipv4)# mdt source Loopback 0</pre>	Specifies the interface used to set MDT source address.

	Command or Action	Purpose
Step 16	<b>interface all enable</b> <b>Example:</b> <pre>RP/0/RP0/CPU0:router(config-mcast-default-ipv4)# interface all enable</pre>	Enables IP multicast for interfaces.
Step 17	<b>vrf vrf_name</b> <b>Example:</b> <pre>RP/0/RP0/CPU0:router(config-if)# vrf A1_MSPMSI</pre>	Sets VRF in which the interface operates.
Step 18	<b>address-family {ipv4   ipv6}</b> <b>Example:</b> <pre>RP/0/RP0/CPU0:router(config-bgp)# address-family ipv4 RP/0/RP0/CPU0:router(config-bgp)# address-family ipv6</pre>	Configures ipv4 address-family for mvpn and enters the address family command mode.
Step 19	<b>interface type interface-path-id</b> <b>Example:</b> <pre>RP/0/RP0/CPU0:router(config)# interface loopback 7</pre>	Enters interface configuration mode to define the IPv4 address for the interface.
Step 20	<b>enable</b> <b>Example:</b> <pre>RP/0/RP0/CPU0:router(config)# enable</pre>	Enables the interface.
Step 21	<b>interface type interface-path-id</b> <b>Example:</b> <pre>RP/0/RP0/CPU0:router(config)# interface GigabitEthernet0/3/0/1.7</pre>	Enters interface configuration mode to define the IPv4 address for the interface.
Step 22	<b>enable</b> <b>Example:</b> <pre>RP/0/RP0/CPU0:router(config)# enable</pre>	Enables the interface.
Step 23	<b>bgp auto-discovery mldp</b> <b>Example:</b>	Enables BGP auto-discovery for PIM I-PMSI core tree.

	Command or Action	Purpose
	<pre>RP/0/RP0/CPU0:router(config-bgp)# bgp auto-discovery mldp</pre>	
<b>Step 24</b>	<p><b>mdt source</b> <i>interface-path-id</i></p> <p><b>Example:</b></p> <pre>RP/0/RP0/CPU0:router(config-bgp)# mdt source Loopback 0</pre>	Configures the interface used to set the MDT source address for MVPN, using the default VRF.
<b>Step 25</b>	<p><b>mdt mtu</b> <i>value</i></p> <p><b>Example:</b></p> <pre>RP/0/RP0/CPU0:router(config-bgp)# mdt mtu 1500</pre>	Configures the mdt mtu value.
<b>Step 26</b>	<p><b>mdt partitioned mldp</b> {<i>ipv4</i>   <i>ipv6</i>} <b>mp2mp bidir</b></p> <p><b>Example:</b></p> <pre>RP/0/RP0/CPU0:router(config-bgp)# mdt partitioned mldp ipv4 mp2mp bidir</pre>	Configures the mdt partitioned mldp..
<b>Step 27</b>	<p><b>interface all enable</b></p> <p><b>Example:</b></p> <pre>RP/0/RP0/CPU0:router(config-mcast-default-ipv4)# interface all enable</pre>	Enables IP multicast for interfaces.
<b>Step 28</b>	<p><b>interface</b> <i>type interface-path-id</i></p> <p><b>Example:</b></p> <pre>RP/0/RP0/CPU0:router(config)# interface GigabitEthernet0/3/0/1.7</pre>	Enters interface configuration mode to define the IPv4 address for the interface.
<b>Step 29</b>	<p><b>enable</b></p> <p><b>Example:</b></p> <pre>RP/0/RP0/CPU0:router(config)# enable</pre>	Enables the interface.
<b>Step 30</b>	<p><b>bgp auto-discovery mldp</b></p> <p><b>Example:</b></p> <pre>RP/0/RP0/CPU0:router(config-bgp)# bgp auto-discovery mldp</pre>	Enables BGP auto-discovery for PIM I-PMSI core tree.

	Command or Action	Purpose
Step 31	<b>mdt partitioned mldp {ipv4   ipv6} mp2mp bidir</b> <b>Example:</b> <pre>RP/0/RP0/CPU0:router(config-bgp)# mdt partitioned mldp ipv4 mp2mp bidir</pre>	Configures the partitioned mdt mldp.
Step 32	<b>interface all enable</b> <b>Example:</b> <pre>RP/0/RP0/CPU0:router(config-mcast-default-ipv4)# interface all enable</pre>	Enables IP multicast for interfaces.
Step 33	<b>interface type interface-path-id</b> <b>Example:</b> <pre>RP/0/RP0/CPU0:router(config)# interface loopback 7</pre>	Enters interface configuration mode to define the IPv4 address for the interface.
Step 34	<b>description line</b> <b>Example:</b> <pre>RP/0/RP0/CPU0:router(config-if)# description "loopback interface for MLDP vrf on PE1"</pre>	Enters interface configuration mode to define the IPv4 address for the interface.
Step 35	<b>vrf vrf_name</b> <b>Example:</b> <pre>RP/0/RP0/CPU0:router(config-if)# vrf A1_MSPMSI</pre>	Sets VRF in which the interface operates.
Step 36	<b>{ipv4   ipv6} address address mask</b> <b>Example:</b> <pre>RP/0/RP0/CPU0:router(config-if)# ipv4 address 107.107.107.107 255.255.255.255 RP/0/RP0/CPU0:router(config-if)# ipv6 address 107:107::107:107/128</pre>	(Optional) Defines the IPv4 address for the interface.
Step 37	<b>router pim [address-family {ipv4   ipv6}]</b> <b>Example:</b> <pre>RP/0/RP0/CPU0:router(config)# router pim address-family ipv4</pre>	Enters PIM configuration mode, or PIM address-family configuration submenu.

	Command or Action	Purpose
<b>Step 38</b>	<b>rp-address</b> <i>ip-address</i> <b>Example:</b> <pre>RP/0/RP0/CPU0:router(config-pim-default-ipv4)# rp-address 10.10.10.10</pre>	Configures the Rendezvous point and assigns an RP to multicast groups. <b>Note</b> The RP mechanism can be static, auto-rp, or BSR.
<b>Step 39</b>	<b>vrf</b> <i>vrf_name</i> <b>Example:</b> <pre>RP/0/RP0/CPU0:router(config-pim)# vrf A1_MSPMSI</pre>	Sets VRF in which the interface operates.
<b>Step 40</b>	<b>address-family</b> { <b>ipv4</b>   <b>ipv6</b> } <b>Example:</b> <pre>RP/0/RP0/CPU0:router(config-pim-A1_MSPMSI)# address-family ipv4</pre>	Configures ipv4 address-family for mvpn and enters the address family command mode.
<b>Step 41</b>	<b>rpf topology route-policy</b> <i>policy_name</i> <b>Example:</b> <pre>RP/0/RP0/CPU0:router(config-pim-A1_MSPMSI-ipv4)# rpf topology route-policy partitioned-mldp-mp2mp</pre>	Assigns a given routing policy to an RPF topology table.
<b>Step 42</b>	<b>rp-address</b> <i>ip-address</i> [ <i>group-access-list</i> ] [ <b>bidir</b> ] <b>Example:</b> <pre>RP/0/RP0/CPU0:router(config-pim-default-ipv4)# rp-address 107:107::107:107 group_2_v6 bidir</pre>	Assigns an RP to multicast groups.
<b>Step 43</b>	<b>commit</b>	

## Configuring a Static RP and Allowing Backward Compatibility

When PIM is configured in sparse mode, you must choose one or more routers to operate as a rendezvous point (RP) for a multicast group. An RP is a single common root placed at a chosen point of a shared distribution tree. An RP can either be configured statically in each router, or learned through Auto-RP or BSR.

This task configures a static RP. For more information about RPs, see the [Rendezvous Points, on page 17](#). For configuration information for Auto-RP, see the [Configuring Auto-RP to Automate Group-to-RP Mappings, on page 132](#).

### SUMMARY STEPS

1. **configure**

2. **router pim** [address-family {ipv4 | ipv6}]
3. **rp-address** ip-address [group-access-list] [] [override]
4. **old-register-checksum**
5. **exit**
6. {ipv4 | ipv6} **access-list** name
7. [sequence-number] **permit** source [source-wildcard]
8. **commit**

## DETAILED STEPS

	Command or Action	Purpose
<b>Step 1</b>	<b>configure</b>	
<b>Step 2</b>	<b>router pim</b> [address-family {ipv4   ipv6}] <b>Example:</b> RP/0/RP0/CPU0:router(config)# router pim	Enters PIM configuration mode, or PIM address-family configuration submode.
<b>Step 3</b>	<b>rp-address</b> ip-address [group-access-list] [] [override] <b>Example:</b> RP/0/RP0/CPU0:router(config-pim-default-ipv4)# rp-address 172.16.6.22 rp-access	Assigns an RP to multicast groups. <ul style="list-style-type: none"> <li>• If you specify a <b>group-access-list-number</b> value, you must configure that access list using the <b>ipv4 access-list</b> command.</li> </ul>
<b>Step 4</b>	<b>old-register-checksum</b> <b>Example:</b> RP/0/RP0/CPU0:router(config-pim-ipv4)# old-register-checksum	(Optional) Allows backward compatibility on the RP that uses old register checksum methodology.
<b>Step 5</b>	<b>exit</b> <b>Example:</b> RP/0/RP0/CPU0:router(config-pim-ipv4)# exit	Exits PIM configuration mode, and returns the router to the source configuration mode.
<b>Step 6</b>	{ipv4   ipv6} <b>access-list</b> name <b>Example:</b> RP/0/RP0/CPU0:router(config)# ipv4 access-list rp-access	(Optional) Enters access list configuration mode and configures the RP access list. <ul style="list-style-type: none"> <li>• The access list called “rp-access” permits multicast group 239.1.1.0 0.0.255.255.</li> </ul>
<b>Step 7</b>	[sequence-number] <b>permit</b> source [source-wildcard] <b>Example:</b>	(Optional) Permits multicast group 239.1.1.0 0.0.255.255 for the “rp-access” list.

	Command or Action	Purpose
	RP/0/RP0/CPU0:router(config-ipv4-acl)# permit 239.1.1.0 0.0.255.255	<b>Tip</b> The commands in <a href="#">Step 6, on page 131</a> and <a href="#">Step 7, on page 131</a> can be combined in one command string like this: <code>ipv4 access-list rp-access permit 239.1.1.0 0.0.255.255</code> .
<b>Step 8</b>	<code>commit</code>	

## Configuring Auto-RP to Automate Group-to-RP Mappings

This task configures the Auto-RP mechanism to automate the distribution of group-to-RP mappings in your network. In a network running Auto-RP, at least one router must operate as an RP candidate and another router must operate as an RP mapping agent.

### SUMMARY STEPS

1. `configure`
2. `router pim [address-family ipv4]`
3. `auto-rp candidate-rp type instance scope ttl-value [group-list access-list-name] [interval seconds] bidir`
4. `auto-rp mapping-agent type number scope ttl-value [interval seconds]`
5. `exit`
6. `ipv4 access-list name`
7. `[sequence-number] permit source [source-wildcard]`
8. `commit`

### DETAILED STEPS

	Command or Action	Purpose
<b>Step 1</b>	<code>configure</code>	
<b>Step 2</b>	<code>router pim [address-family ipv4]</code> <b>Example:</b> RP/0/RP0/CPU0:router(config)# router pim	Enters PIM configuration mode, or PIM address-family configuration submenu.
<b>Step 3</b>	<code>auto-rp candidate-rp type instance scope ttl-value [group-list access-list-name] [interval seconds] bidir</code> <b>Example:</b> RP/0/RP0/CPU0:router(config-pim-ipv4)# auto-rp candidate-rp GigabitEthernet0/1/0/1 scope 31 group-list 2 bidir	Configures an RP candidate that sends messages to the CISCO-RP-ANNOUNCE multicast group (224.0.1.39). <ul style="list-style-type: none"> <li>• This example sends RP announcements out all PIM-enabled interfaces for a maximum of 31 hops. The IP address by which the router wants to be identified as an RP is the IP address associated with GigabitEthernet interface 0/1/0/1.</li> <li>• Access list 2 designates the groups this router serves as RP.</li> </ul>



	Command or Action	Purpose
		<ul style="list-style-type: none"> <li>If you specify <b>group-list</b>, you must configure the optional <b>access-list</b> command.</li> </ul>
<b>Step 4</b>	<p><b>auto-rp mapping-agent</b> <i>type number scope ttl-value</i> [<i>interval seconds</i>]</p> <p><b>Example:</b></p> <pre>RP/0/RP0/CPU0:router(config-pim-ipv4)# auto-rp mapping-agent GigabitEthernet0/1/0/1 scope 20</pre>	<p>Configures the router to be an RP mapping agent on a specified interface.</p> <ul style="list-style-type: none"> <li>After the router is configured as an RP mapping agent and determines the RP-to-group mappings through the CISCO-RP-ANNOUNCE (224.0.1.39) group, the router sends the mappings in an Auto-RP discovery message to the well-known group CISCO-RP-DISCOVERY (224.0.1.40).</li> <li>A PIM DR listens to this well-known group to determine which RP to use.</li> <li>This example limits Auto-RP discovery messages to 20 hops.</li> </ul>
<b>Step 5</b>	<p><b>exit</b></p> <p><b>Example:</b></p> <pre>RP/0/RP0/CPU0:router(config-pim-ipv4)# exit</pre>	Exits PIM configuration mode and returns the router to the source configuration mode.
<b>Step 6</b>	<p><b>ipv4 access-list</b> <i>name</i></p> <p><b>Example:</b></p> <pre>RP/0/RP0/CPU0:router(config)# ipv4 access-list 2</pre>	(Optional) Defines the RP access list.
<b>Step 7</b>	<p>[<i>sequence-number</i>] <b>permit</b> <i>source</i> [<i>source-wildcard</i>]</p> <p><b>Example:</b></p> <pre>RP/0/RP0/CPU0:router(config-ipv4-acl)# permit 239.1.1.1 0.0.0.0</pre>	<p>(Optional) Permits multicast group 239.1.1.1 for the RP access list.</p> <p><b>Tip</b> The commands in <a href="#">Step 6, on page 133</a> and <a href="#">Step 7, on page 133</a> can be combined in one command string and entered from the global or XR config mode like this: <code>ipv4 access-list rp-access permit 239.1.1.1 0.0.0.0</code></p>
<b>Step 8</b>	<b>commit</b>	

## Configuring the Bootstrap Router

This task configures one or more candidate bootstrap routers (BSRs) and a BSR mapping agent. This task also connects and locates the candidate BSRs in the backbone portion of the network.

For more information about BSR, see the [PIM Bootstrap Router, on page 19](#).

## SUMMARY STEPS

1. **configure**
2. **router pim** [address-family {ipv4 | ipv6}]
3. **bsr candidate-bsr** *ip-address* [hash-mask-len *length*] [priority *value*]
4. **bsr candidate-rp** *ip-address* [group-list *access-list* interval *seconds*] [priority *value*] **bidir**
5. **interface** *type interface-path-id*
6. **bsr-border**
7. **exit**
8. **exit**
9. {ipv4 | ipv6} **access-list** *name*
10. Do one of the following:
  - [sequence-number] **permit** *source* [source-wildcard]
  - [sequence-number] **permit** *source-prefix* *dest-prefix*
11. **commit**
12. **clear pim** [vrf *vrf-name*] [ipv4 | ipv6] **bsr**
13. **show pim** [vrf *vrf-name*] [ipv4 | ipv6] **bsr candidate-rp**
14. **show pim** [vrf *vrf-name*] [ipv4 | ipv6] **bsr election**
15. **show pim** [vrf *vrf-name*][ipv4 | ipv6] **bsr rp-cache**
16. **show pim** [vrf *vrf-name*][ipv4 | ipv6] **group-map** [*ip-address-name*] [info-source]

## DETAILED STEPS

	Command or Action	Purpose
Step 1	<b>configure</b>	
Step 2	<b>router pim</b> [address-family {ipv4   ipv6}]  <b>Example:</b>  RP/0/RP0/CPU0:router(config)# router pim	Enters PIM configuration mode, or address-family configuration submode.
Step 3	<b>bsr candidate-bsr</b> <i>ip-address</i> [hash-mask-len <i>length</i> ] [priority <i>value</i> ]  <b>Example:</b>  RP/0/RP0/CPU0:router(config-pim-default-ipv4)# bsr candidate-bsr 10.0.0.1 hash-mask-len 30	Configures the router to announce its candidacy as a BSR.
Step 4	<b>bsr candidate-rp</b> <i>ip-address</i> [group-list <i>access-list</i> interval <i>seconds</i> ] [priority <i>value</i> ] <b>bidir</b>  <b>Example:</b>  RP/0/RP0/CPU0:router(config-pim-default-ipv4)# bsr candidate-rp 172.16.0.0 group-list 4 bidir	Configures the router to advertise itself as a PIM Version 2 candidate RP to the BSR. <ul style="list-style-type: none"> <li>• See <a href="#">Step 9, on page 135</a> for group list 4 configuration.</li> </ul>

	Command or Action	Purpose
Step 5	<b>interface</b> <i>type interface-path-id</i> <b>Example:</b> <pre>RP/0/RP0/CPU0:router(config-pim-default-ipv4)# interface GigE 0/1/0/0</pre>	(Optional) Enters interface configuration mode for the PIM protocol.
Step 6	<b>bsr-border</b> <b>Example:</b> <pre>RP/0/RP0/CPU0:router(config-pim-ipv4-if)# bsr-border</pre>	(Optional) Stops the forwarding of bootstrap router (BSR) messages on a Protocol Independent Multicast (PIM) router interface.
Step 7	<b>exit</b> <b>Example:</b> <pre>RP/0/RP0/CPU0:router(config-pim-ipv4-if)# exit</pre>	(Optional) Exits PIM interface configuration mode, and returns the router to PIM configuration mode.
Step 8	<b>exit</b> <b>Example:</b> <pre>RP/0/RP0/CPU0:router(config-pim-default-ipv4)# exit</pre>	Exits PIM configuration mode.
Step 9	<b>{ipv4   ipv6} access-list name</b> <b>Example:</b> <pre>RP/0/RP0/CPU0:router(config)# ipv4 access-list 4</pre>	(Optional) Defines the candidate group list to the BSR. <ul style="list-style-type: none"> <li>• Access list number 4 specifies the group prefix associated with the candidate RP address 172.16.0.0. (See <a href="#">Step 4, on page 134</a>).</li> <li>• This RP is responsible for the groups with the prefix 239.</li> </ul>
Step 10	Do one of the following: <ul style="list-style-type: none"> <li>• <b>[sequence-number] permit source [source-wildcard]</b></li> <li>• <b>[sequence-number] permit source-prefix dest-prefix</b></li> </ul> <b>Example:</b> <pre>RP/0/RP0/CPU0:router(config-ipv4-acl)# permit 239.1.1.1 0.255.255.255</pre>	(Optional) Permits multicast group 239.1.1.1 for the candidate group list. <p><b>Tip</b> The commands in <a href="#">Step 6, on page 135</a> and <a href="#">Step 7, on page 135</a> can be combined in one command string and entered from global configuration mode like this: <code>ipv4 access-list rp-access permit 239.1.1.1 0.255.255.255</code></p>
Step 11	<b>commit</b>	
Step 12	<b>clear pim [vrf vrf-name] [ipv4   ipv6] bsr</b> <b>Example:</b>	(Optional) Clears BSR entries from the PIM RP group mapping cache.

	Command or Action	Purpose
	RP/0/RP0/CPU0:router# clear pim bsr	
<b>Step 13</b>	<b>show pim [vrf vrf-name] [ipv4   ipv6] bsr candidate-rp</b> <b>Example:</b> RP/0/RP0/CPU0:router# show pim bsr candidate-rp	(Optional) Displays PIM candidate RP information for the BSR.
<b>Step 14</b>	<b>show pim [vrf vrf-name] [ipv4   ipv6] bsr election</b> <b>Example:</b> RP/0/RP0/CPU0:router# show pim bsr election	(Optional) Displays PIM candidate election information for the BSR.
<b>Step 15</b>	<b>show pim [vrf vrf-name][ipv4   ipv6] bsr rp-cache</b> <b>Example:</b> RP/0/RP0/CPU0:router# show pim bsr rp-cache	(Optional) Displays PIM RP cache information for the BSR.
<b>Step 16</b>	<b>show pim [vrf vrf-name][ipv4   ipv6] group-map [ip-address-name] [info-source]</b> <b>Example:</b> RP/0/RP0/CPU0:router# show pim ipv4 group-map	(Optional) Displays group-to-PIM mode mapping.

## Calculating Rates per Route

This procedure enables multicast hardware forward-rate counters on a per-VRF-family basis.

### SUMMARY STEPS

- configure**
- multicast-routing [vrf vrf-name] [address-family {ipv4 | ipv6}]**
- rate-per-route**
- interface {type interface-path-id | all} enable**
- Do one of the following:
  - accounting per-prefix**
  - accounting per-prefix forward-only**
- commit**
- show mfib [vrf vrf-name] [ipv4 | ipv6] route [rate | statistics] [\* | source-address] [group-address [/prefix-length] [detail | old-output] | summary] [location node-id]**

## DETAILED STEPS

	Command or Action	Purpose
<b>Step 1</b>	<b>configure</b>	
<b>Step 2</b>	<b>multicast-routing</b> [ <i>vrf vrf-name</i> ] [ <b>address-family</b> { <b>ipv4</b>   <b>ipv6</b> }] <b>Example:</b> <pre>RP/0/RP0/CPU0:router(config)# multicast-routing address-family ipv4</pre>	Enters multicast routing configuration mode. <ul style="list-style-type: none"> <li>The following multicast processes are started: MRIB, MFWD, PIM, IGMP, and MLD.</li> <li>For IPv4, IGMP version 3 is enabled by default; for IPv6, MLD version 1 is enabled by default.</li> </ul>
<b>Step 3</b>	<b>rate-per-route</b> <b>Example:</b> <pre>RP/0/RP0/CPU0:router(config-mcast-default-ipv4)# rate-per-route</pre>	Enables a per (S,G) rate calculation for a particular route.
<b>Step 4</b>	<b>interface</b> { <i>type interface-path-id</i>   <b>all</b> } <b>enable</b> <b>Example:</b> <pre>RP/0/RP0/CPU0:router(config-mcast-default-ipv4)# interface all enable</pre> <p>or</p> <pre>RP/0/RP0/CPU0:router(config-mcast-default-ipv4)# interface FastEthernet0/3/3/1 enable</pre>	Enables multicast routing on all interfaces.
<b>Step 5</b>	Do one of the following: <ul style="list-style-type: none"> <li><b>accounting per-prefix</b></li> <li><b>accounting per-prefix forward-only</b></li> </ul> <b>Example:</b> <pre>RP/0/RP0/CPU0:router(config-mcast-default-ipv4)# accounting per-prefix</pre>	<ul style="list-style-type: none"> <li>Enables per-prefix counters present in hardware accounting per-prefix—Enables three counters on ingress (forward, punt and drop, and two on egress (forward and punt) on every existing and new (S, G) route. The (*, G) routes are assigned a single counter.</li> <li>accounting per-prefix forward-only—Enables one counter on ingress and one on egress in hardware to conserve hardware statistics resources. (Recommended for configuration of multicast VPN routing or for any line card that has a route-intensive configuration.)</li> </ul>
<b>Step 6</b>	<b>commit</b>	
<b>Step 7</b>	<b>show mfib</b> [ <i>vrf vrf-name</i> ] [ <b>ipv4</b>   <b>ipv6</b> ] <b>route</b> [ <b>rate</b>   <b>statistics</b> ] [*   <i>source-address</i> ] [ <i>group-address</i> [/i>prefix-length]] [ <b>detail</b>   <b>old-output</b> ]   <b>summary</b> ] [ <i>location node-id</i> ] <b>Example:</b> <pre>RP/0/RP0/CPU0:router# show mfib vrf 12 route</pre>	Displays route entries in the Multicast Forwarding Information Base (MFIB) table. <ul style="list-style-type: none"> <li>When the <b>rate</b> keyword is used with the <i>source-</i> and <i>group-address</i>, the command displays the cumulative rates per route for all line cards in the Multicast Forwarding Information Base (MFIB) table.</li> </ul>

	Command or Action	Purpose
	<code>statistics location 0/1/cpU0</code>	<ul style="list-style-type: none"> <li>When the <b>statistics</b> keyword is used, the command displays the rate per route for one line card in the Multicast Forwarding Information Base (MFIB) table.</li> </ul>

## Configuring Multicast Nonstop Forwarding

This task configures the nonstop forwarding (NSF) feature for multicast packet forwarding for the purpose of alleviating network failures, or software upgrades and downgrades.

Although we strongly recommend that you use the NSF lifetime default values, the optional [Step 3, on page 139](#) through [Step 6, on page 139](#) allow you to modify the NSF timeout values for Protocol Independent Multicast (PIM) and Internet Group Management Protocol (IGMP) or Multicast Listener Discovery (MLD). Use these commands when PIM and IGMP (or MLD) are configured with nondefault interval or query intervals for join and prune operations.

Generally, configure the IGMP NSF and PIM NSF lifetime values to equal or exceed the query or join query interval. For example, if you set the IGMP query interval to 120 seconds, set the IGMP NSF lifetime to 120 seconds (or greater).

If the Cisco IOS XR Software control plane does not converge and reconnect after NSF is enabled on your router, multicast packet forwarding continues for up to 15 minutes, then packet forwarding stops.

### Before you begin

For NSF to operate in your multicast network, you must also enable NSF for the unicast protocols (such as IS-IS, OSPF, and BGP) that PIM relies on for Reverse Path Forwarding (RPF) information. See the appropriate configuration modules to learn how to configure NSF for unicast protocols.

### SUMMARY STEPS

1. **configure**
2. **router pim** [**address-family** {**ipv4** | **ipv6**}]
3. **nsf lifetime** *seconds*
4. **exit**
5. **router** {**igmp** | }
6. **nsf lifetime** *seconds*
7. **commit**
8. **show** {**igmp** | **mld**} [**old-output**] **nsf**
9. **show mfib** [**ipv4** | **ipv6**] **nsf** [**location** *node-id*]
10. **show mrrib** [**ipv4** | **ipv6**] [**old-output**] **nsf**
11. **show pim** [**ipv4** | **ipv6**] **nsf**

### DETAILED STEPS

	Command or Action	Purpose
<b>Step 1</b>	<b>configure</b>	

	Command or Action	Purpose
<b>Step 2</b>	<b>router pim [address-family {ipv4   ipv6}]</b> <b>Example:</b> <pre>RP/0/RP0/CPU0:router(config)# router pim address-family ipv4</pre>	(Optional) Enters PIM address-family configuration submode.
<b>Step 3</b>	<b>nsf lifetime seconds</b> <b>Example:</b> <pre>RP/0/RP0/CPU0:router(config-pim-default-ipv4)# nsf lifetime 30</pre>	(Optional) Configures the NSF timeout value for multicast forwarding route entries under the PIM process.  <b>Note</b> If you configure the PIM hello interval to a nondefault value, configure the PIM NSF lifetime to a value less than the hello hold time. Typically the value of the hold-time field is 3.5 times the interval time value, or 120 seconds if the PIM hello interval time is 30 seconds.
<b>Step 4</b>	<b>exit</b> <b>Example:</b> <pre>RP/0/RP0/CPU0:router(config-pim-default-ipv4)# exit</pre>	(Optional) Exits PIM configuration mode and returns the router to the source configuration mode.
<b>Step 5</b>	<b>router {igmp   }</b> <b>Example:</b> <pre>RP/0/RP0/CPU0:router(config)# router igmp</pre>	(Optional) Enters router IGMP configuration mode.
<b>Step 6</b>	<b>nsf lifetime seconds</b> <b>Example:</b> <pre>RP/0/RP0/CPU0:router(config-igmp)# nsf lifetime 30</pre>	(Optional) Configures the NSF timeout value for multicast forwarding route entries under the IGMP or MLD process.
<b>Step 7</b>	<b>commit</b>	
<b>Step 8</b>	<b>show {igmp   mld} [ old-output] nsf</b> <b>Example:</b> <pre>RP/0/RP0/CPU0:router# show igmp nsf</pre>	(Optional) Displays the state of NSF operation in IGMP or MLD.
<b>Step 9</b>	<b>show mfib [ipv4   ipv6] nsf [location node-id]</b> <b>Example:</b> <pre>RP/0/RP0/CPU0:router# show mfib nsf</pre>	(Optional) Displays the state of NSF operation for the MFIB line cards.

	Command or Action	Purpose
<b>Step 10</b>	<b>show mrib [ipv4   ipv6] [old-output] nsf</b> <b>Example:</b> <pre>RP/0/RP0/CPU0:router# show mrib nsf</pre>	(Optional) Displays the state of NSF operation in the MRIB.
<b>Step 11</b>	<b>show pim [ipv4   ipv6] nsf</b> <b>Example:</b> <pre>RP/0/RP0/CPU0:router# show pim nsf</pre>	(Optional) Displays the state of NSF operation for PIM.

## Configuring Multicast VPN

- [Enabling a VPN for Multicast Routing, on page 141](#) (required)
- “Configuring BGP to Advertise VRF Routes for Multicast VPN from PE to PE” (required)  
See the module “Implementing BGP on Cisco IOS XR Software in *Routing Configuration Guide for Cisco CRS Routers*.”
- Configuring an MDT Address Family Session in BGP as a PE-to- PE Protocol (optional for PIM-SM MDT groups; required for PIM-SSM MDT groups)  
See the “Configuring an MDT Address Family Session in BGP” section in *Routing Configuration Guide for Cisco CRS Routers*.
- Configuring a provider-edge-to-customer-edge protocol (optional)  
See the “Configuring BGP as a PE-CE Protocol,” “Configuring OSPF as a PE-to-CE Protocol,” and “Configuring EIGRP as a PE-to CE Protocol” sections in *Routing Configuration Guide for Cisco CRS Routers*.
- [Specifying the PIM VRF Instance, on page 143](#) (optional)

## Prerequisites for Multicast VPN

- PIM and multicast forwarding must be configured on all interfaces used by multicast traffic. In an MVPN, you must enable PIM and multicast forwarding for the following interfaces:
  - Physical interface on a provider edge (PE) router that is connected to the backbone.
  - Interface used for BGP peering source address.
  - Any interfaces configured as PIM rendezvous points.



**Note** PIM and multicast forwarding are enabled in multicast routing configuration mode. No additional configuration is required in router pim mode to enable the PIM protocol.



- Interfaces in the VPN intended for use in forwarding multicast traffic must be enabled for PIM and multicast forwarding.
- BGP should already be configured and operational on all routers that are sending or receiving multicast traffic.
- To enable MVPN, you must include a VPN IPv4 address-family (AFI) in your BGP configuration. See [Restrictions for Multicast VPN for Multicast Routing, on page 141](#). (See also the “Enabling BGP Routing” section in Cisco IOS XR Routing Configuration Guide.)
- All PE routers in the multicast domain must be running a Cisco IOS XR Software image that supports MVPN.
- Multicast forwarding must be configured for the global IPv4 address family.
- Each multicast SM VRF domain must have an associated PIM rendezvous point (RP) definition. Using Auto-RP and the bootstrap router (BSR), you may configure RP services in the MVPN on the customer-edge (CE) device because the MVPN learns about the RP dynamically. The VRF interface can be used as a listener on the PE device.

To enable static RP services, you must configure every device in the domain for this purpose.

## Restrictions for Multicast VPN for Multicast Routing

- Configuration of the MDT source on a per-VRF basis is only supported on IPv4.
- The MDT group address should be the same for both the address families in the same VRF.

## Enabling a VPN for Multicast Routing

This task enables multicast VPN routing for IPv4.

The MDT group address is used by provider edge (PE) routers to form a virtual PIM “neighborship” for the MDT. This enables the PEs to communicate with other PEs in the VRF as if they shared a LAN.

When sending customer VRF traffic, PEs encapsulate the traffic in their own (S,G) state, where the G is the MDT group address, and the S is the MDT source for the PE. By joining the (S,G) MDT of its PE neighbors, a PE router is able to receive the encapsulated multicast traffic for that VRF.

Although the VRF itself may have many multicast sources sending to many groups, the provider network needs only to install state for one group per VRF, in other words, the MDT group.

### SUMMARY STEPS

1. **configure**
2. **multicast-routing**
3. **address-family ipv4**
4. **nsf**
5. **mdt source** *type interface-path-id*
6. **interface all enable**
7. **vrf** *vrf-name*
8. **address-family {ipv4}**]
9. **mdt default** *mdt-group-address*
10. **mdt data** *mdt-group-address/prefix-length* **threshold** *threshold acl-name*

11. `mdt mtu size`
12. `interface all enable`
13. `commit`

## DETAILED STEPS

	Command or Action	Purpose
<b>Step 1</b>	<code>configure</code>	
<b>Step 2</b>	<b>multicast-routing</b> <b>Example:</b> <pre>RP/0/RP0/CPU0:router(config)# multicast-routing</pre>	Enters multicast routing configuration mode.
<b>Step 3</b>	<b>address-family ipv4</b> <b>Example:</b> <pre>RP/0/RP0/CPU0:router(config-mcast)# address-family ipv4</pre>	Enters ipv4 address-family submenu.
<b>Step 4</b>	<b>nsf</b> <b>Example:</b> <pre>RP/0/RP0/CPU0:router(config-mcast-default-ipv4)# nsf</pre>	Specifies that nonstop forwarding (NSF) maintains the forwarding state in case of a disruption to a multicast process.
<b>Step 5</b>	<b>mdt source type interface-path-id</b> <b>Example:</b> <pre>RP/0/RP0/CPU0:router(config-mcast-default-ipv4)# mdt source GigE 0/1/0/0</pre>	Specifies the MDT source address.  <b>Note</b> The MDT source interface name should be the same as the one used for BGP.
<b>Step 6</b>	<b>interface all enable</b> <b>Example:</b> <pre>RP/0/RP0/CPU0:router(config-mcast-default-ipv4)# interface all enable</pre>	Enables multicast routing and forwarding on all new and existing interfaces. You can also enable individual interfaces.  <b>Caution</b> To avoid any possibility of a reverse-path forwarding (RPF) failure, you should proactively enable any interfaces that might possibly carry multicast traffic.
<b>Step 7</b>	<b>vrf vrf-name</b> <b>Example:</b> <pre>RP/0/RP0/CPU0:router(config-mcast-default-)# vrf vrf_A</pre>	Configures a VPN routing and forwarding (VRF) instance and enters VRF configuration mode.

	Command or Action	Purpose
Step 8	<b>address-family</b> {ipv4}]	Specifies the virtual routing and forwarding instance for the ipv4 address family.
Step 9	<b>mdt default</b> <i>mdt-group-address</i>  <b>Example:</b>  RP/0/RP0/CPU0:router(config-mcast-vrf_A-ipv4)# mdt default 239.23.2.1	Specifies the multicast distribution tree (MDT) default group address.
Step 10	<b>mdt data</b> <i>mdt-group-address/prefix-length threshold threshold acl-name</i>  <b>Example:</b>  RP/0/RP0/CPU0:router(config-mcast-vrf_A-ipv4)# mdt data 239.23.3.0/24 threshold 1200 acl-A	(IPv4 MVPN configuration only) Specifies the multicast group address range to be used for data MDT traffic.  <b>Note</b> This group range should not overlap the MDT default group.  This is an optional command. The default threshold beyond which traffic is sent using a data MDT group is 1 kbps. However, you may configure a higher threshold, if desired.  You may also, optionally, configure an access list to limit the number of groups to be tunneled through a data MDT group. Traffic from groups not on the access-list continues to be tunneled using the default MDT group.
Step 11	<b>mdt mtu</b> <i>size</i>  <b>Example:</b>  RP/0/RP0/CPU0:router(config-mcast-default-ipv4)# mdt mtu 1550	This is an optional step.  Specifies the MTU size. It is recommended to configure a high value, to accommodate the maximum multicast packet size.  <b>Note</b> The default MTU for PIM/GRE MDT is 1376 and the default value for mLDP/P2MP-TE MDT is 9000 for Multicast VPN.
Step 12	<b>interface all enable</b>  <b>Example:</b>  RP/0/RP0/CPU0:router(config-mcast-default-ipv4)# interface all enable	Enables multicast routing and forwarding on all new and existing interfaces.
Step 13	<b>commit</b>	

## Specifying the PIM VRF Instance

If you are configuring Protocol Independent Multicast in sparse mode (PIM-SM) in the MVPN, you may also need to configure a rendezvous point (RP). This task specifies the optional PIM VPN instance.

### SUMMARY STEPS

1. **configure**

2. **router pim vrf** *vrf-name* **address-family** {**ipv4** | **ipv6**}
3. **rp-address** *ip-address* [*group-access-list-name*] [**bidir**] [**override**]
4. **commit**

### DETAILED STEPS

	Command or Action	Purpose
<b>Step 1</b>	<b>configure</b>	
<b>Step 2</b>	<b>router pim vrf</b> <i>vrf-name</i> <b>address-family</b> { <b>ipv4</b>   <b>ipv6</b> } <b>Example:</b> <pre>RP/0/RP0/CPU0:router(config)# router pim vrf vrf_A address-family ipv4</pre>	Enters PIM address-family configuration submode and configures the PIM VRF for either an IPv4 or IPv6 address family.
<b>Step 3</b>	<b>rp-address</b> <i>ip-address</i> [ <i>group-access-list-name</i> ] [ <b>bidir</b> ] [ <b>override</b> ] <b>Example:</b> <pre>RP/0/RP0/CPU0:router(config-pim-vrf_A-ipv4)# rp-address 10.0.0.0</pre>	Configures the PIM rendezvous point (RP) address: <ul style="list-style-type: none"> <li>• <b>group-access-list-name</b> = Specifies an access list of groups to be mapped to a given RP.</li> <li>• <b>bidir</b> = Specifies a bidirectional RP.</li> <li>• <b>override</b> = Specifies that a static RP configuration should override auto-RP and the bootstrap router (BSR).</li> </ul>
<b>Step 4</b>	<b>commit</b>	

## Specifying the IGMP VRF Instance

### SUMMARY STEPS

1. **configure**
2. **router igmp**
3. **vrf** *vrf-name*
4. **commit**

### DETAILED STEPS

	Command or Action	Purpose
<b>Step 1</b>	<b>configure</b>	
<b>Step 2</b>	<b>router igmp</b> <b>Example:</b> <pre>RP/0/RP0/CPU0:router(config)# router igmp</pre>	Enters IGMP configuration mode.

	Command or Action	Purpose
Step 3	<b>vrf</b> <i>vrf-name</i> <b>Example:</b> RP/0/RP0/CPU0:router(config-igmp)# vrf vrf_B	Configures a VRF instance.
Step 4	<b>commit</b>	

## Configuring the MDT Source per VRF

This optional feature lets you change the default routing mechanism in a multicast VPN network topology, which routes all unicast traffic through a BGP peering loopback configured on a default VRF. Instead, you may configure a loopback that allows you to specify the MDT source using a specific VRF, as opposed to the default VRF. This overrides the current behavior and updates BGP as part of a MDT group. BGP then modifies the source and connector attributes in the MDT SAFI and VPN IPv4 updates.

For VRFs on which the MDT source is not configured, the MDT source for the default VRF is applied. Also, when the MDT source on a VRF is unconfigured, the configuration of the MDT source default VRF takes effect.



**Note** In the configuration below, the default VRF does not require explicit reference in Step 5.

### SUMMARY STEPS

1. **configure**
2. **multicast-routing**
3. **address-family [ ipv4 | ipv6 ]**
4. **mdt source loopback 0**
5. **exit**
6. **vrf 101**
7. **address-family ipv4**
8. **mdt source loopback 1**
9. Repeat the steps 6 to 8, as many times as needed to create other VRFs.
10. **commit**
11. **show pim vrf all mdt interface**

### DETAILED STEPS

	Command or Action	Purpose
Step 1	<b>configure</b>	
Step 2	<b>multicast-routing</b> <b>Example:</b> RP/0/RP0/CPU0:router(config)# multicast-routing	Enables IP multicast routing and forwarding.

	Command or Action	Purpose
	<pre>RP/0/RP0/CPU0:router(config-mcast)#</pre>	
<b>Step 3</b>	<p><b>address-family [ ipv4   ipv6 ]</b></p> <p><b>Example:</b></p> <pre>RP/0/RP0/CPU0:router(config-mcast)# address-family   ipv4</pre>	Enters ipv4 (or ipv6) address-family submode.
<b>Step 4</b>	<p><b>mdt source loopback 0</b></p> <p><b>Example:</b></p> <pre>RP/0/RP0/CPU0:router(config-mcast-default-ipv4)#   mdt source loopback 0</pre>	Configures the interface used to set the MDT source address for MVPN, using the default VRF.
<b>Step 5</b>	<p><b>exit</b></p> <p><b>Example:</b></p> <pre>RP/0/RP0/CPU0:router(config-mcast-default-ipv4)#   exit</pre>	Exits from the current mode.
<b>Step 6</b>	<p><b>vrf 101</b></p> <p><b>Example:</b></p> <pre>RP/0/RP0/CPU0:router(config-mcast)# vrf 101</pre>	
<b>Step 7</b>	<p><b>address-family ipv4</b></p> <p><b>Example:</b></p> <pre>RP/0/RP0/CPU0:router(config-mcast-101)#   address-family ipv4</pre>	Enters the IPv4 address-family mode.
<b>Step 8</b>	<p><b>mdt source loopback 1</b></p> <p><b>Example:</b></p> <pre>RP/0/RP0/CPU0:router(config-mcast-101-ipv4)# mdt   source loopback 1</pre>	Configures the interface used to set the MDT source address for MVPN.
<b>Step 9</b>	<p>Repeat the steps 6 to 8, as many times as needed to create other VRFs.</p> <p><b>Example:</b></p> <pre>RP/0/RP0/CPU0:router(config-mcast)# vrf 102 mdt   source loopback 2</pre>	—

	Command or Action	Purpose												
Step 10	<code>commit</code>													
Step 11	<p><code>show pim vrf all mdt interface</code></p> <p><b>Example:</b></p> <pre>RP/0/RP0/CPU0:router# show pim vrf all mdt interface</pre> <table border="1"> <thead> <tr> <th>GroupAddress</th> <th>Interface</th> <th>Source</th> </tr> </thead> <tbody> <tr> <td>Vrf</td> <td></td> <td></td> </tr> <tr> <td>239.0.0.239</td> <td>mdtVRF_NAME</td> <td>Loopback1</td> </tr> <tr> <td>VRF_NAME</td> <td></td> <td></td> </tr> </tbody> </table>	GroupAddress	Interface	Source	Vrf			239.0.0.239	mdtVRF_NAME	Loopback1	VRF_NAME			To verify the MDT source per VRF configuration, use the <code>show pim vrf all mdt interface</code> command.
GroupAddress	Interface	Source												
Vrf														
239.0.0.239	mdtVRF_NAME	Loopback1												
VRF_NAME														

## Configuring Label Switched Multicast

Deployment of an LSM MLDP-based MVPN involves configuring a default MDT and one or more data MDTs. A static default MDT is established for each multicast domain. The default MDT defines the path used by PE routers to send multicast data and control messages to other PE routers in the multicast domain. A default MDT is created in the core network using a single MP2MP LSP.

An LSP MLDP-based MVPN also supports dynamic creation of the data MDTs for high-bandwidth transmission. For high-rate data sources, a data MDT is created using the P2MP LSPs to off-load the traffic from the default MDT to avoid unnecessary waste of bandwidth to PEs that are not part of the stream. You can configure MLDP MVPN for both the intranet or extranet. This configuration section covers the rosen based MLDP profile. For configuration examples of other MLDP profiles, see [Configuring LSM based MLDP: Examples, on page 257](#).



**Note** Before configuring MLDP based MVPN, ensure that the MPLS is enabled on the core facing interface. For information in MPLS configuration, see Cisco IOS XR MPLS Configuration Guide. Also, ensure that BGP and any interior gateway protocol (OSPF or ISIS) is enabled on the core router. For more information on BGP and route-policy configuration, see Cisco IOS XR Routing Configuration Guide.

Perform this task to configure label switched multicast:

### SUMMARY STEPS

1. `configure`
2. `mpls ldp mldp`
3. `root`
4. `vrf vrf_name`
5. `vpn id vpn-id`
6. `address-family [ ipv4 | ipv6 ] unicast`
7. `import route-target [xx.yy.nn | as-number:nn | ip-address:nn ]`
8. `export route-target [xx.yy.nn | as-number:nn | ip-address:nn ]`
9. `root`

10. **multicast-routing vrf** *vrf\_name*
11. **address-family** [*ipv4* | *ipv6* ]
12. **mdt default mldp ipv4** *root-node*
13. **mdt data mdt-group-address** **threshold** *value*
14. **root**
15. **router bgp** *as-number* **vrf** *vrf-name*
16. **rd** *route-distinguisher*
17. **address-family** *ipv4* **mdt**
18. **address-family** *vpn4* **unicast**
19. **root**
20. **router pim**
21. **vrf** *vrf\_name*
22. **address-family** [*ipv4* | *ipv6* ]
23. **rpf topology route-policy** *route\_policy\_name*
24. **root**
25. **route-policy** *route\_policy\_name*
26. **set core-tree** *tree\_type*
27. **commit**

## DETAILED STEPS

	Command or Action	Purpose
<b>Step 1</b>	<b>configure</b>	
<b>Step 2</b>	<b>mpls ldp mldp</b> <b>Example:</b>  RP/0/RP0/CPU0:router(config)# mpls ldp mldp	Enables MPLS MLDP support.
<b>Step 3</b>	<b>root</b> <b>Example:</b>  RP/0/RP0/CPU0:router(config-ldp-mldp)# root	Takes the user to the global configuration level.
<b>Step 4</b>	<b>vrf</b> <i>vrf_name</i> <b>Example:</b>  RP/0/RP0/CPU0:router(config)# vrf vrf1	Configures a VRF instance. The vrf-name argument is the name assigned to a VRF.
<b>Step 5</b>	<b>vpn id</b> <i>vpn-id</i> <b>Example:</b>  RP/0/RP0/CPU0:router(config-vrf)# vpn id 1:1	Sets or updates a VPN identifier on a VRF.



	Command or Action	Purpose
Step 6	<b>address-family</b> [ <b>ipv4</b>   <b>ipv6</b> ] <b>unicast</b> <b>Example:</b> <pre>RP/0/RP0/CPU0:router(config-vrf)# address-family ipv4 unicast</pre>	Enters the address-family submode.
Step 7	<b>import route-target</b> [ <i>xx.yy.nn</i>   <i>as-number:nn</i>   <i>ip-address:nn</i> ] <b>Example:</b> <pre>RP/0/RP0/CPU0:router(config-vrf-af)# import route-target import 1:1</pre>	Imports the selected route target, optionally expressed as one of the following: <ul style="list-style-type: none"> <li>• 4-byte AS number of the route target in <i>xx.yy:nn</i> format. Range is 0-65535.0-65535:0-65535</li> <li>• AS number of the route target in <i>nn</i> format. Range is 0-65535.</li> <li>• IP address of the route target in A.B.C.D. format.</li> </ul>
Step 8	<b>export route-target</b> [ <i>xx.yy.nn</i>   <i>as-number:nn</i>   <i>ip-address:nn</i> ] <b>Example:</b> <pre>RP/0/RP0/CPU0:router(config-vrf-af)# export route-target export 1:1</pre>	Exports the selected route target, optionally expressed as one of the following: <ul style="list-style-type: none"> <li>• 4-byte AS number of the route target in <i>xx.yy:nn</i> format. Range is 0-65535.0-65535:0-65535</li> <li>• AS number of the route target in <i>nn</i> format. Range is 0-65535.</li> <li>• IP address of the route target in A.B.C.D. format.</li> </ul>
Step 9	<b>root</b> <b>Example:</b> <pre>RP/0/RP0/CPU0:router(config-vrf-af)# root</pre>	Takes the user to the global configuration level.
Step 10	<b>multicast-routing vrf</b> <i>vrf_name</i> <b>Example:</b> <pre>RP/0/RP0/CPU0:router(config)# multicast-routing vrf vrf1</pre>	Enables multicast routing for the specified VRF.
Step 11	<b>address-family</b> [ <b>ipv4</b>   <b>ipv6</b> ] <b>Example:</b> <pre>RP/0/RP0/CPU0:router(config-mcast-vrf1)# address-family ipv4</pre>	Enters the address-family submode.
Step 12	<b>mdt default mldp ipv4</b> <i>root-node</i> <b>Example:</b>	Configures MLDP MDT for a VRF. The root node can be IP address of a loopback or physical interface on any router (source PE, receiver PE or core router) in the provider

	Command or Action	Purpose
	<pre>RP/0/RP0/CPU0:router(config-mcast-vrf1-ipv4)# mdt default mldp ipv4 2.2.2.2</pre>	<p>network. The root node address should be reachable by all the routers in the network. The router from where the signalling occurs functions as the root node.</p> <p>The default MDT must be configured on each PE router to enable the PE routers to receive multicast traffic for this particular MVRF.</p> <p><b>Note</b> By default MPLS MLDP is enabled. To disable, use the <b>no mpls ldp mldp</b> command.</p> <p><b>Note</b> LSPVIF tunnel is created as a result of <b>mdt default mldp root-node</b> command.</p>
<b>Step 13</b>	<p><b>mdt data</b> <i>mdt-group-address</i> <b>threshold</b> <i>value</i></p> <p><b>Example:</b></p> <pre>RP/0/RP0/CPU0:router(config-mcast-vrf1-ipv4)# mdt data 239.0.0.0/24 threshold 1000</pre>	Configures the threshold value for data MDT.
<b>Step 14</b>	<p><b>root</b></p> <p><b>Example:</b></p> <pre>RP/0/RP0/CPU0:router(config-mcast-vrf1-ipv4)# root</pre>	Takes the user to the global configuration mode.
<b>Step 15</b>	<p><b>router bgp</b> <i>as-number</i> <b>vrf</b> <i>vrf-name</i></p> <p><b>Example:</b></p> <pre>RP/0/RP0/CPU0:router(config)# router bgp 1 vrf vrf1</pre>	Enters the BGP configuration mode.
<b>Step 16</b>	<p><b>rd</b> <i>route-distinguisher</i></p> <p><b>Example:</b></p> <pre>RP/0/RP0/CPU0:router(config-bgp-vrf)# rd 1.1.1.1:1</pre>	<p>Creates routing and forwarding tables. Specify the route-distinguisher argument to add an 8-byte value to an IPv4 prefix to create a VPN IPv4 prefix. You can enter an RD value in either of these formats:</p> <ul style="list-style-type: none"> <li>• 16-bit autonomous system number. For example, 101:3.</li> <li>• 32-bit IP address: your 16-bit number. For example, 192.168.122.15:1.</li> </ul>
<b>Step 17</b>	<p><b>address-family</b> <b>ipv4</b> <b>mdt</b></p> <p><b>Example:</b></p> <pre>RP/0/RP0/CPU0:router(config-bgp-vrf)#</pre>	Configures the BGP MDT address family.

	Command or Action	Purpose
	<code>address-family ipv4 mdt</code>	
<b>Step 18</b>	<p><b>address-family vpnv4 unicast</b></p> <p><b>Example:</b></p> <pre>RP/0/RP0/CPU0:router(config-bgp-af)# address-family vpnv4 unicast</pre>	Configures the BGP vpnv4 address family.
<b>Step 19</b>	<p><b>root</b></p> <p><b>Example:</b></p> <pre>RP/0/RP0/CPU0:router(config-bgp-af)# root</pre>	Takes the user to the global configuration mode.
<b>Step 20</b>	<p><b>router pim</b></p> <p><b>Example:</b></p> <pre>RP/0/RP0/CPU0:router(config)# router pim</pre>	Enters the PIM configuration mode.
<b>Step 21</b>	<p><b>vrf vrf_name</b></p> <p><b>Example:</b></p> <pre>RP/0/RP0/CPU0:router(config-pim)# vrf vrf1</pre>	Specifies the VRF instance. .
<b>Step 22</b>	<p><b>address-family [ipv4   ipv6 ]</b></p> <p><b>Example:</b></p> <pre>RP/0/RP0/CPU0:router(config-pim-vrf1)# address-family ipv4</pre>	Enters the address-family submode.
<b>Step 23</b>	<p><b>rpf topology route-policy route_policy_name</b></p> <p><b>Example:</b></p> <pre>RP/0/RP0/CPU0:router(config-pim-vrf1-af)# rpf topology route-policy FOO</pre>	Assigns a given routing policy to an RPF topology table.
<b>Step 24</b>	<p><b>root</b></p> <p><b>Example:</b></p> <pre>RP/0/RP0/CPU0:router(config-pim-vrf1-af)# root</pre>	Takes the user to the global configuration mode.

	Command or Action	Purpose
<b>Step 25</b>	<b>route-policy</b> <i>route_policy_name</i> <b>Example:</b> RP/0/RP0/CPU0:router(config)# route-policy FOO	Configures the route policy for a profile. For more information about configuring route policy, see <i>Cisco IOS XR Routing Configuration Guide</i> .
<b>Step 26</b>	<b>set core-tree</b> <i>tree_type</i> <b>Example:</b> RP/0/RP0/CPU0:router(config-rpl)# set core-tree mldp-rosen	Specifies the MDT type for the route policy.
<b>Step 27</b>	<b>commit</b>	

## Verification of LSM mLDP based MVPN Configuration

Use these commands to verify the LSM mLDP based MVPN intranet configuration:

- To check the MLDP neighbors, use the **show mpls mldp neighbors** command:

```

Router# show mpls mldp neighbors
mLDP neighbor database
MLDP peer ID      : 1.0.0.1:0, uptime 15:36:30 Up,
  Capabilities    : GR, Typed Wildcard FEC, P2MP, MP2MP, MBB
  Target Adj      : No
  Upstream count  : 0
  Branch count    : 0
  LDP GR          : Enabled
                  : Instance: 1
  Label map timer : never
  Policy filter in : None
  Path count      : 1
  Path(s)         : 11.11.11.10      GigabitEthernet0/2/0/0 LDP
  Adj list        : 11.11.11.10      GigabitEthernet0/2/0/0
  Peer addr list  : 8.39.21.2
                  : 1.0.0.1
                  : 1.1.1.1
                  : 1.2.2.1
                  : 1.3.3.1
                  : 1.4.4.1
                  : 1.5.5.1
                  : 1.6.6.1
                  : 1.7.7.1
                  : 1.8.8.1
                  : 1.9.9.1
                  : 1.10.10.1
                  : 1.11.11.1
                  : 1.12.12.1
                  : 1.13.13.1
                  : 1.14.14.1
                  : 1.15.15.1
                  : 1.16.16.1
                  : 1.17.17.1
                  : 1.18.18.1
                  : 1.19.19.1
                  : 1.20.20.1

```

```

: 1.21.21.1
: 1.22.22.1
: 1.23.23.1
: 1.24.24.1
: 1.25.25.1
: 1.26.26.1
: 1.27.27.1
: 1.28.28.1
: 1.29.29.1
: 1.30.30.1
: 11.11.11.10
: 111.113.1.5
: 111.112.1.1
: 8.39.21.222

MLDP peer ID      : 3.0.0.1:0, uptime 15:36:31 Up,
Capabilities      : GR, Typed Wildcard FEC, P2MP, MP2MP, MBB
Target Adj       : No
Upstream count   : 334
Branch count     : 328
LDP GR          : Enabled
                 : Instance: 1
Label map timer  : never
Policy filter in : None
Path count       : 1
Path(s)         : 11.113.1.2      GigabitEthernet0/2/0/3 LDP
Adj list        : 11.113.1.2      GigabitEthernet0/2/0/3
Peer addr list   : 8.39.15.2
                 : 3.0.0.1
                 : 189.189.189.189
                 : 13.13.13.18
                 : 11.113.1.2
                 : 22.113.1.2
                 : 111.113.1.6
                 : 112.113.1.6

```

- To check the PIM neighbors, use the **show pim vrf vrf-name neighbor** command:

```

Router# show pim vrf Al_MIPMSI neighbor
PIM neighbors in VRF Al_MIPMSI

Neighbor Address      Interface      Uptime      Expires      DR pri s
-----
101.2.2.101*         Loopback2     15:54:43    00:00:02    1 (DR) BP
101.0.0.101*         LmdtAl/MIPMSI 15:54:43    00:00:02    1      B
102.0.0.102         LmdtAl/MIPMSI 03:52:08    00:00:02    1      B
103.0.0.103         LmdtAl/MIPMSI 15:28:13    00:00:02    1 (DR) B
60.3.0.1            Multilink0/2/1/0/3 15:54:39    00:01:21    1      B
60.3.0.2*           Multilink0/2/1/0/3 15:54:43    00:00:02    1 (DR) BP
60.1.0.5            Serial0/2/2/0/1:1.16 15:54:42    00:01:42    1      B
60.1.0.6*           Serial0/2/2/0/1:1.16 15:54:43    00:00:02    1 (DR) BP
60.2.0.1            Serial0/5/0/0/1 15:54:42    00:01:17    1      B
60.2.0.2*           Serial0/5/0/0/1 15:54:43    00:00:02    1 (DR) BP

```

- To check the multicast routes for a given VRF, use **show mrib vrf vrf\_name route** command:

```

Router# show mrib vrf Al_MIPMSI route
IP Multicast Routing Information Base
Entry flags: L - Domain-Local Source, E - External Source to the Domain,
C - Directly-Connected Check, S - Signal, IA - Inherit Accept,
IF - Inherit From, D - Drop, MA - MDT Address, ME - MDT Encap,
MD - MDT Decap, MT - MDT Threshold Crossed, MH - MDT interface handle
CD - Conditional Decap, MPLS - MPLS Decap, MF - MPLS Encap, EX - Extranet

```

```

    MoFE - MoFRR Enabled, MoFS - MoFRR State
Interface flags: F - Forward, A - Accept, IC - Internal Copy,
    NS - Negate Signal, DP - Don't Preserve, SP - Signal Present,
    II - Internal Interest, ID - Internal Disinterest, LI - Local Interest,
    LD - Local Disinterest, DI - Decapsulation Interface
    EI - Encapsulation Interface, MI - MDT Interface, LVIF - MPLS Encap,
    EX - Extranet, A2 - Secondary Accept

(*,224.0.0.0/24) Flags: D
    Up: 15:57:19

(*,224.0.1.39) Flags: S
    Up: 15:57:19

(*,224.0.1.40) Flags: S
    Up: 15:57:19

    Outgoing Interface List
        Serial10/5/0/0/1 Flags: II LI, Up: 15:57:12

(*,225.0.0.0/19) RPF nbr: 101.2.2.101 Flags: L C
    Up: 15:57:19

    Outgoing Interface List
        Decapstunnel98 Flags: NS DI, Up: 15:57:10

(*,225.0.32.0/19) RPF nbr: 102.0.0.102 Flags: C
    Up: 15:57:19

(*,225.0.32.1) RPF nbr: 102.0.0.102 Flags: C
    Up: 04:08:30

    Incoming Interface List
        LmdtA1/MIPMSI Flags: A LMI, Up: 04:08:30
    Outgoing Interface List
        Serial10/2/2/0/1:1.16 Flags: F NS, Up: 04:08:30

(*,225.0.32.2) RPF nbr: 102.0.0.102 Flags: C
    Up: 04:08:30

    Incoming Interface List
        LmdtA1/MIPMSI Flags: A LMI, Up: 04:08:30
    Outgoing Interface List
        Serial10/2/2/0/1:1.16 Flags: F NS, Up: 04:08:30

(*,225.0.32.3) RPF nbr: 102.0.0.102 Flags: C
    Up: 04:08:30

    Incoming Interface List
        LmdtA1/MIPMSI Flags: A LMI, Up: 04:08:30
    Outgoing Interface List
        Serial10/2/2/0/1:1.16 Flags: F NS, Up: 04:08:30

(*,225.0.32.4) RPF nbr: 102.0.0.102 Flags: C
    Up: 04:08:30

    Incoming Interface List
        LmdtA1/MIPMSI Flags: A LMI, Up: 04:08:30
    Outgoing Interface List
        Serial10/2/2/0/1:1.16 Flags: F NS, Up: 04:08:30

```

- To check the MPLS forwarding status, use **show mpls forwarding** command:

```
Router# show mpls forwarding
Local   Outgoing   Prefix           Outgoing   Next Hop       Bytes
Label   Label      or ID            Interface  Hop            Switched
-----
16000  16255     MLDP LSM ID: 0x1  Gi0/2/0/3  11.113.1.2    348727240
16001  16254     MLDP LSM ID: 0x3  Gi0/2/0/3  11.113.1.2    348727234
16002  16253     MLDP LSM ID: 0x5  Gi0/2/0/3  11.113.1.2    348727234
16003  16252     MLDP LSM ID: 0x7  Gi0/2/0/3  11.113.1.2    348727234
16004  16251     MLDP LSM ID: 0x9  Gi0/2/0/3  11.113.1.2    421876882
16005  16250     MLDP LSM ID: 0xb  Gi0/2/0/3  11.113.1.2    348726916
```

## Configuring MVPN Static P2MP-TE

Perform these steps to configure the multicast VPN for static point-to-multipoint (P2MP) traffic engineering (TE).

### Configuring MVPN P2MP on Ingress PE

Perform this task to configure MVPN P2MP on Ingress PE.

#### SUMMARY STEPS

1. **configure**
2. **multicast-routing**
3. **address-family {ipv4|ipv6}**
4. **mdt source** *type interface-path-id*
5. **interface all enable**
6. **vrf** *vrf-name*
7. **address-family {ipv4 | ipv6}**
8. **bgp auto-discovery rsvpte**
9. **mdt static p2mp-te tunnel-mte** *value*
10. **interface all enable**
11. **router igmp**
12. **vrf** *name*
13. **interface** *type interface-path-id*
14. **static-group** *ip\_group\_address source-address*
15. **commit**

#### DETAILED STEPS

	Command or Action	Purpose
Step 1	<b>configure</b>	
Step 2	<b>multicast-routing</b>  <b>Example:</b>  RP/0/RP0/CPU0:router(config)# multicast-routing	Enters multicast routing configuration mode.

	Command or Action	Purpose
<b>Step 3</b>	<b>address-family {ipv4 ipv6}</b> <b>Example:</b> <pre>RP/0/RP0/CPU0:router(config-mcast)# address-family   ipv4</pre>	Enters ipv4 or ipv6 address-family submode.
<b>Step 4</b>	<b>mdt source type interface-path-id</b> <b>Example:</b> <pre>RP/0/RP0/CPU0:router(config-mcast-default-ipv4)#   mdt source Loopback 0</pre>	Specifies the MDT source address. <b>Note</b> The MDT source interface name should be the same as the one used for BGP peerings.
<b>Step 5</b>	<b>interface all enable</b> <b>Example:</b> <pre>RP/0/RP0/CPU0:router(config-mcast-default-ipv4)#   interface all enable</pre>	Enables multicast routing and forwarding on all new and existing interfaces. You can also enable individual interfaces.
<b>Step 6</b>	<b>vrf vrf-name</b> <b>Example:</b> <pre>RP/0/RP0/CPU0:router(config-mcast)# vrf vrf1</pre>	Configures a VPN routing and forwarding (VRF) instance and enters VRF configuration mode.
<b>Step 7</b>	<b>address-family {ipv4   ipv6}</b> <b>Example:</b> <pre>RP/0/RP0/CPU0:router(config-mcast-vrf1)#   address-family ipv4</pre>	Enters ipv4 (or ipv6)address-family submode.
<b>Step 8</b>	<b>bgp auto-discovery rsvpte</b> <b>Example:</b> <pre>RP/0/RP0/CPU0:router(config-mcast-vrf1-ipv4)# bgp   auto-discovery rsvp-te</pre>	Enables the RSVP-TE I-PMSI core tree.
<b>Step 9</b>	<b>mdt static p2mp-te tunnel-mte value</b> <b>Example:</b> <pre>RP/0/RP0/CPU0:router(config-mcast-default-ipv4)#   mdt static p2mp-te tunnel-mte 1</pre>	Specifies the static p2mp-te mpls traffic engineering P2MP tunnel interface.



	Command or Action	Purpose
Step 10	<b>interface all enable</b> <b>Example:</b> <pre>RP/0/RP0/CPU0:router(config-mcast-default-ipv4)# interface all enable</pre>	Enables multicast routing and forwarding on all new and existing interfaces. You can also enable individual interfaces.
Step 11	<b>router igmp</b> <b>Example:</b> <pre>RP/0/RP0/CPU0:router(config)# router igmp</pre>	Configures router igmp and enters the igmp configuration mode.
Step 12	<b>vrf name</b> <b>Example:</b> <pre>RP/0/RP0/CPU0:router(config-igmp)# vrf vrf1</pre>	Sets conditions for the access list to recognize the source as part of the specified access list set, in which each ACL describes a set of SSM groups to be mapped.
Step 13	<b>interface type interface-path-id</b> <b>Example:</b> <pre>RP/0/RP0/CPU0:router(config-igmp)# interface tunnel-mtel</pre>	Configures the MPLS Traffic Engineering P2MP tunnel interface.
Step 14	<b>static-group ip_group_address source-address</b> <b>Example:</b> <pre>RP/0/RP0/CPU0:router(config-igmp-default-if)# static-group 232.1.1.1 192.1.1.2</pre>	Configures the IGMP static multicast group.
Step 15	<b>commit</b>	

## Configuring MVPN P2MP BGP

Perform this task to configure MVPN P2MP BGP.

### SUMMARY STEPS

1. **configure**
2. **router bgp 100**
3. **bgp router-id ip\_address**
4. **address-family {ipv4 | ipv6} unicast**
5. **address-family {vpn4 | vpn6} unicast**
6. **address-family {ipv4 | ipv6} mvpn**
7. **neighbor address**
8. **remote-as 2-byte AS number**

9. **update-source interface** *type interface-path-id*
10. **address-family** {ipv4 | ipv6} **unicast**
11. **address-family** {vpngv4 | vpngv6} **unicast**
12. **address-family** {ipv4 | ipv6} **mvpn**
13. **vrf** *name*
14. **rd** *x.y format*
15. **bgp router-id** *ip\_address*
16. **address-family** {ipv4 | ipv6} **unicast**
17. **redistribute** **connected**
18. **address-family** {ipv4 | ipv6} **mvpn**
19. **commit**

## DETAILED STEPS

	Command or Action	Purpose
<b>Step 1</b>	<b>configure</b>	
<b>Step 2</b>	<b>router bgp 100</b> <b>Example:</b> RP/0/RP0/CPU0:router(config)# router bgp 100	Configures the BGP routing process.
<b>Step 3</b>	<b>bgp router-id ip_address</b> <b>Example:</b> RP/0/RP0/CPU0:router(config-bgp)# bgp router-id 12.33.42.34	Configures the router-id for the BGP protocol.
<b>Step 4</b>	<b>address-family {ipv4   ipv6} unicast</b> <b>Example:</b> RP/0/RP0/CPU0:router(config-bgp)# address-family ipv4 unicast	Configures ipv4 address-family for unicast and enters the address family command mode.
<b>Step 5</b>	<b>address-family {vpngv4   vpngv6} unicast</b> <b>Example:</b> RP/0/RP0/CPU0:router(config-bgp)# address-family vpngv4 unicast	Configures vpngv4 address-family for unicast and enters the address family command mode.
<b>Step 6</b>	<b>address-family {ipv4   ipv6} mvpn</b> <b>Example:</b> RP/0/RP0/CPU0:router(config-bgp)# address-family ipv4 mvpn	Configures ipv4 address-family for mvpn and enters the address family command mode.

	Command or Action	Purpose
Step 7	<b>neighbor</b> <i>address</i> <b>Example:</b> RP/0/RP0/CPU0:router (config-bgp) # neighbor 1.3.45.6	Specifies a neighbor router.
Step 8	<b>remote-as</b> <i>2-byte AS number</i> <b>Example:</b> RP/0/RP0/CPU0:router (config-bgp-nbr) # remote-as 100	Set remote AS with the specified 2-byte AS number.
Step 9	<b>update-source interface</b> <i>type interface-path-id</i> <b>Example:</b> RP/0/RP0/CPU0:router (config-bgp-nbr) # update-source Loopback 1	Set remote AS with the specified 2-byte AS number.
Step 10	<b>address-family {ipv4   ipv6} unicast</b> <b>Example:</b> RP/0/RP0/CPU0:router (config-bgp) # address-family ipv4 unicast	Configures ipv4 address-family for unicast and enters the address family command mode.
Step 11	<b>address-family {vpngv4   vpngv6} unicast</b> <b>Example:</b> RP/0/RP0/CPU0:router (config-bgp) # address-family vpngv4 unicast	Configures vpngv4 address-family for unicast and enters the address family command mode.
Step 12	<b>address-family {ipv4   ipv6} mvpn</b> <b>Example:</b> RP/0/RP0/CPU0:router (config-bgp) # address-family ipv4 mvpn	Configures ipv4 address-family for mvpn and enters the address family command mode.
Step 13	<b>vrf</b> <i>name</i> <b>Example:</b> RP/0/RP0/CPU0:router (config-bgp) # vrf vrf1	Configures the VRF.
Step 14	<b>rd</b> <i>x.y format</i> <b>Example:</b>	Configures the route distinguisher.

	Command or Action	Purpose
	RP/0/RP0/CPU0:router(config-bgp-vrf)# rd 1:1	
<b>Step 15</b>	<b>bgp router-id</b> <i>ip_address</i> <b>Example:</b> RP/0/RP0/CPU0:router(config-bgp)# bgp router-id 12.33.42.34	Configures the router-id for the BGP protocol.
<b>Step 16</b>	<b>address-family {ipv4   ipv6} unicast</b> <b>Example:</b> RP/0/RP0/CPU0:router(config-bgp)# address-family ipv4 unicast	Configures ipv4 address-family for unicast and enters the address family command mode.
<b>Step 17</b>	<b>redistribute connected</b> <b>Example:</b> RP/0/RP0/CPU0:router(config-bgp-af)# redistribute connected	Redistributes information from another routing protocol through connected routes.
<b>Step 18</b>	<b>address-family {ipv4   ipv6} mvpn</b> <b>Example:</b> RP/0/RP0/CPU0:router(config-bgp)# address-family ipv4 mvpn	Configures ipv4 address-family for mvpn and enters the address family command mode.
<b>Step 19</b>	<b>commit</b>	

## Configuring MVPN P2MP on Egress PE

Perform this task to configure MVPN P2MP on egress PE.

### SUMMARY STEPS

1. **configure**
2. **multicast-routing**
3. **address-family {ipv4|ipv6}**
4. **mdt source** *type interface-path-id*
5. **interface all enable**
6. **vrf** *vrf-name*
7. **address-family {ipv4 | ipv6}**
8. **core-tree-protocol rsvp-te group-list** *name*
9. **interface all enable**
10. **ipv4 access-list** *acl-name*

11. `[sequence-number] permit ipv4 host source_address host [destination_address]`
12. `[sequence-number] permit ipv4 any host destination_address`
13. `commit`

## DETAILED STEPS

	Command or Action	Purpose
Step 1	<b>configure</b>	
Step 2	<b>multicast-routing</b> <b>Example:</b>  RP/0/RP0/CPU0:router(config)# multicast-routing	Enters multicast routing configuration mode.
Step 3	<b>address-family {ipv4 ipv6}</b> <b>Example:</b>  RP/0/RP0/CPU0:router(config-mcast)# address-family ipv4	Enters ipv4 or ipv6 address-family submode.
Step 4	<b>mdt source type interface-path-id</b> <b>Example:</b>  RP/0/RP0/CPU0:router(config-mcast-default-ipv4)# mdt source Loopback 1	Specifies the MDT source address.  <b>Note</b> The MDT source interface name should be the same as the one used for BGP peerings.
Step 5	<b>interface all enable</b> <b>Example:</b>  RP/0/RP0/CPU0:router(config-mcast-default-ipv4)# interface all enable	Enables multicast routing and forwarding on all new and existing interfaces. You can also enable individual interfaces.
Step 6	<b>vrf vrf-name</b> <b>Example:</b>  RP/0/RP0/CPU0:router(config-mcast)# vrf vrf1	Configures a VPN routing and forwarding (VRF) instance and enters VRF configuration mode.
Step 7	<b>address-family {ipv4   ipv6}</b> <b>Example:</b>  RP/0/RP0/CPU0:router(config-mcast-vrf1)# address-family ipv4	Enters ipv4 (or ipv6)address-family submode.
Step 8	<b>core-tree-protocol rsvp-te group-list name</b> <b>Example:</b>	Configures RSVP-TE as the core-tree-protocol and enters the core-tree-protocol configuration mode.

	Command or Action	Purpose
	<pre>RP/0/RP0/CPU0:router(config-mcast-vrf1-ipv4)# core-tree-protocol rsvp-te group-list mvpn_acl</pre>	
<b>Step 9</b>	<b>interface all enable</b> <b>Example:</b> <pre>RP/0/RP0/CPU0:router(config-mcast-default-ipv4)# interface all enable</pre>	Enables multicast routing and forwarding on all new and existing interfaces. You can also enable individual interfaces.
<b>Step 10</b>	<b>ipv4 access-list <i>acl-name</i></b> <b>Example:</b> <pre>RP/0/RP0/CPU0:router(config)# ipv4 access-list mvpn_acl</pre>	Enters IPv4 ACL configuration submode and creates a name for an IPv4 access list.
<b>Step 11</b>	<b>[<i>sequence-number</i>] permit ipv4 host <i>source_address</i> host [<i>destination_address</i>]</b> <b>Example:</b> <pre>RP/0/RP0/CPU0:router(config-ipv4-acl)# permit 1 host 232.1.1.2 any</pre>	Sets conditions for the access list to recognize the source as part of the specified access list set.
<b>Step 12</b>	<b>[<i>sequence-number</i>] permit ipv4 any host <i>destination_address</i></b> <b>Example:</b> <pre>RP/0/RP0/CPU0:router(config-ipv4-acl)# 20 permit ipv4 any host 232.1.1.2</pre>	Sets conditions for the access list to recognize the source as part of the specified access list set.
<b>Step 13</b>	<b>commit</b>	

## Configuring MVPN InterAS Options

Perform these steps to configure the various MVPN InterAS options:

### Configuring a PE Router for MVPN InterAS Option B or C

Perform this step to configure a PE router for MVPN InterAS option B or C:

#### SUMMARY STEPS

1. **configure**
2. **vrf vpn1**
3. **address-family ipv4 unicast**

4. **import route-target** *2-byte AS number*
5. **export route-target** *2-byte AS number*
6. **router bgp** *2-byte AS number*
7. **bgp router-id** *ipv4 address*
8. **address-family ipv4 unicast**
9. **allocate-label all**
10. **address-family vpn4 unicast**
11. **address-family ipv4 mvpn**
12. **neighbor** *neighbor\_address*
13. **remote-as** *2-byte AS number*
14. **update-source Loopback** *0-65535*
15. **address-family ipv4 labeled-unicast**
16. **address-family vpn4 unicast**
17. **inter-as install**
18. **address-family ipv4 mvpn**
19. **vrf** *vpn1*
20. **rd** *2-byte AS number*
21. **address-family ipv4 unicast**
22. **route-target download**
23. **address-family ipv4 mvpn**
24. **inter-as install**
25. **mpls ldp**
26. **router-id** *ip address*
27. **mldp recursive-fec**
28. **interface type** *interface-path-id*
29. **multicast-routing**
30. **address-family ipv4**
31. **mdt source type** *interface-path-id*
32. **interface all enable**
33. **vrf vpn1**
34. **address-family ipv4**
35. **bgp auto-discovery mldp inter-as**
36. **mdt partitioned mldp ipv4 mp2mp**
37. **interface all enable**
38. **router pim**
39. **vrf vrf1**
40. **address-family ipv4**
41. **rpf topology route-policy** *policy\_name*
42. **route-policy** *policy\_name*
43. **set core-tree mldp-partitioned-mp2mp**
44. **commit**

## DETAILED STEPS

	Command or Action	Purpose
<b>Step 1</b>	<b>configure</b>	
<b>Step 2</b>	<b>vrf vpn1</b> <b>Example:</b>  RP/0/RP0/CPU0:router(config)# vrf vpn1	Configures the vrf and enters the vrf configuration mode.
<b>Step 3</b>	<b>address-family ipv4 unicast</b> <b>Example:</b>  RP/0/RP0/CPU0:router(config-vrf)# address-family ipv4 unicast	Configures the ipv4 address-family for a unicast topology and enters the ipv4 address-family submode.
<b>Step 4</b>	<b>import route-target 2-byte AS number</b> <b>Example:</b>  RP/0/RP0/CPU0:router(config-vrf-af)# import route-target 20:1	Specifies the 2-byte AS number for the import route target extended communities.
<b>Step 5</b>	<b>export route-target 2-byte AS number</b> <b>Example:</b>  RP/0/RP0/CPU0:router(config-vrf-af)# export route-target 10:1	Specifies the 2-byte AS number for the export route target extended communities.
<b>Step 6</b>	<b>router bgp 2-byte AS number</b> <b>Example:</b>  RP/0/RP0/CPU0:router(config)# router bgp 100	Configures the router bgp and enters the router bgp configuration mode.
<b>Step 7</b>	<b>bgp router-id ipv4 address</b> <b>Example:</b>  RP/0/RP0/CPU0:router(config-bgp)# bgp router-id 10.10.10.1	Configures the bgp router id with the ipv4 address.  <b>Note</b> Steps 1 to 7 are common for both Option B and C.
<b>Step 8</b>	<b>address-family ipv4 unicast</b> <b>Example:</b>  RP/0/RP0/CPU0:router(config-bgp)# address-family ipv4 unicast	Configures the ipv4 address-family with the unicast topology.



	Command or Action	Purpose
<b>Step 9</b>	<p><b>allocate-label all</b></p> <p><b>Example:</b></p> <pre>RP/0/RP0/CPU0:router(config-bgp)# allocate-label all</pre>	<p>Allocates label for all prefixes.</p> <p><b>Note</b> Steps 8 and 9 are part of the Option C configuration.</p>
<b>Step 10</b>	<p><b>address-family vpv4 unicast</b></p> <p><b>Example:</b></p> <pre>RP/0/RP0/CPU0:router(config-bgp)# address-family vpnv4 unicast</pre>	Configures the vpv4 address-family with the unicast topology.
<b>Step 11</b>	<p><b>address-family ipv4 mvpn</b></p> <p><b>Example:</b></p> <pre>RP/0/RP0/CPU0:router(config-bgp)# address-family ipv4 mvpn</pre>	Configures the ipv4 address-family with the mvpn.
<b>Step 12</b>	<p><b>neighbor neighbor_address</b></p> <p><b>Example:</b></p> <pre>RP/0/RP0/CPU0:router(config-bgp)# neighbor 10.10.10.02</pre>	Specifies and configures a neighbor router with the neighbor address.
<b>Step 13</b>	<p><b>remote-as 2-byte AS number</b></p> <p><b>Example:</b></p> <pre>RP/0/RP0/CPU0:router(config-bgp-nbr)# remote-as 100</pre>	Sets remote AS with the mentioned 2-byte AS number.
<b>Step 14</b>	<p><b>update-source Loopback 0-65535</b></p> <p><b>Example:</b></p> <pre>RP/0/RP0/CPU0:router(config-bgp-nbr)# update-source Loopback 0</pre>	<p>Specifies the source of routing updates using the Loopback interface.</p> <p><b>Note</b> Steps 10 to 14 are common to both Option B and C.</p>
<b>Step 15</b>	<p><b>address-family ipv4 labeled-unicast</b></p> <p><b>Example:</b></p> <pre>RP/0/RP0/CPU0:router(config-bgp-nbr)# address-family ipv4 labeled-unicast</pre>	<p>Configures the ipv4 address-family with the labeled unicast topology.</p> <p><b>Note</b> Step 15 is only performed for Option C configuration.</p>

	Command or Action	Purpose
<b>Step 16</b>	<b>address-family vpnv4 unicast</b> <b>Example:</b> <pre>RP/0/RP0/CPU0:router(config-bgp-nbr)# address-family vpnv4 unicast</pre>	Configures the vpnv4 address-family with the unicast topology. <b>Note</b> Step 16 is common to both Option B and C.
<b>Step 17</b>	<b>inter-as install</b> <b>Example:</b> <pre>RP/0/RP0/CPU0:router(config-bgp-nbr)# inter-as install</pre>	Installs Inter-AS option. <b>Note</b> Step 17 is only for Option B configuration.
<b>Step 18</b>	<b>address-family ipv4 mvpn</b> <b>Example:</b> <pre>RP/0/RP0/CPU0:router(config-bgp)# address-family ipv4 mvpn</pre>	Configures the ipv4 address-family with the mvpn.
<b>Step 19</b>	<b>vrf vpn1</b> <b>Example:</b> <pre>RP/0/RP0/CPU0:router(config-bgp)# vrf vpn1</pre>	Configures the vrf and enters the vrf configuration mode.
<b>Step 20</b>	<b>rd 2-byte AS number</b> <b>Example:</b> <pre>RP/0/RP0/CPU0:router(config-bgp-vrf)# rd 10:1</pre>	Configures the route distinguisher with a 2-byte AS number.
<b>Step 21</b>	<b>address-family ipv4 unicast</b> <b>Example:</b> <pre>RP/0/RP0/CPU0:router(config-bgp-vrf)# address-family ipv4 unicast</pre>	Configures the ipv4 address-family for a unicast topology and enters the ipv4 address-family submode.
<b>Step 22</b>	<b>route-target download</b> <b>Example:</b> <pre>RP/0/RP0/CPU0:router(config-bgp-vrf-af)# route-target download</pre>	Installs and configures the route-targets in RIB.
<b>Step 23</b>	<b>address-family ipv4 mvpn</b> <b>Example:</b>	Configures the ipv4 address-family with the mvpn. <b>Note</b> Steps 18 to 23 are common to both Option B and C.

	Command or Action	Purpose
	RP/0/RP0/CPU0:router(config-bgp-vrf)# address-family ipv4 mvpn	
<b>Step 24</b>	<b>inter-as install</b> <b>Example:</b>  RP/0/RP0/CPU0:router(config-bgp-nbr)# inter-as install	Installs Inter-AS option. <b>Note</b> Step 24 is only for Option C configuration.
<b>Step 25</b>	<b>mpls ldp</b> <b>Example:</b>  RP/0/RP0/CPU0:router(config)# mpls ldp	Configures the MPLS label distribution protocol (ldp). <b>Note</b> Steps 25 till 44 are common to both Option B and C.
<b>Step 26</b>	<b>router-id ip address</b> <b>Example:</b>  RP/0/RP0/CPU0:router(config-ldp)# router-id 10.10.10.1	Configures the router id with the ip address.
<b>Step 27</b>	<b>mldp recursive-fec</b> <b>Example:</b>  RP/0/RP0/CPU0:router(config-ldp)# mldp recursive-fec	Configures the mLDP recursive FEC support.
<b>Step 28</b>	<b>interface type interface-path-id</b> <b>Example:</b>  RP/0/RP0/CPU0:router(config-ldp)# interface GigabitEthernet 0/1/0/0	Configures the GigabitEthernet/IEEE 802.3 interface(s).
<b>Step 29</b>	<b>multicast-routing</b> <b>Example:</b>  RP/0/RP0/CPU0:router(config)# multicast-routing	Enables IP Multicast forwarding and enters the multicast routing configuration mode.
<b>Step 30</b>	<b>address-family ipv4</b> <b>Example:</b>  RP/0/RP0/CPU0:router(config-mcast)# address-family ipv4	Configures the ipv4 address-family and enters ipv4 address-family submode.

	Command or Action	Purpose
<b>Step 31</b>	<b>mdt source</b> <i>type interface-path-id</i> <b>Example:</b> <pre>RP/0/RP0/CPU0:router(config-mcast-default-ipv4)# mdt source Loopback 0</pre>	Configures mvpn and specifies the interface used to set MDT source address.
<b>Step 32</b>	<b>interface all enable</b> <b>Example:</b> <pre>RP/0/RP0/CPU0:router(config-mcast-default-ipv4)# interface all enable</pre>	Enables multicast routing and forwarding on all new and existing interfaces. You can also enable individual interfaces.
<b>Step 33</b>	<b>vrf vpn1</b> <b>Example:</b> <pre>RP/0/RP0/CPU0:router(config-mcast)# vrf vpn1</pre>	Configures the vrf and enters the vrf configuration mode.
<b>Step 34</b>	<b>address-family ipv4</b> <b>Example:</b> <pre>RP/0/RP0/CPU0:router(config-mcast-vpn1)# address-family ipv4</pre>	Configures the ipv4 address-family and enters the ipv4 address-family submenu.
<b>Step 35</b>	<b>bgp auto-discovery mldp inter-as</b> <b>Example:</b> <pre>RP/0/RP0/CPU0:router(config-mcast-vpn1-ipv4)# bgp auto-discovery mldp inter-as</pre>	enables BGP MVPN auto-discovery.
<b>Step 36</b>	<b>mdt partitioned mldp ipv4 mp2mp</b> <b>Example:</b> <pre>RP/0/RP0/CPU0:router(config-mcast-vpn1-ipv4)# mdt partitioned mldp ipv4 mp2mp</pre>	Enables MLDP MP2MP signaled partitioned distribution tree for ipv4 core.  <b>Note</b> This configuration varies depending on what core tree option is being used. For example, the above step enables MLDP MP2MP core tree. Instead, if you select, P2MP core tree, the configuration enables MLDP P2MP core tree.
<b>Step 37</b>	<b>interface all enable</b> <b>Example:</b> <pre>RP/0/RP0/CPU0:router(config-mcast-vpn1-ipv4)# interface all enable</pre>	Enables multicast routing and forwarding on all new and existing interfaces. You can also enable individual interfaces.

	Command or Action	Purpose
<b>Step 38</b>	<b>router pim</b> <b>Example:</b> RP/0/RP0/CPU0:router(config)# router pim	Configures the router pim and enters the pim configuration mode.
<b>Step 39</b>	<b>vrf vrf1</b> <b>Example:</b> RP/0/RP0/CPU0:router(config-pim)# vrf vrf1	Configures the vrf and enters the vrf configuration mode.
<b>Step 40</b>	<b>address-family ipv4</b> <b>Example:</b> RP/0/RP0/CPU0:router(config-pim-vrf1)# address-family ipv4	Configures the ipv4 address-family and enters the ipv4 address-family submode.
<b>Step 41</b>	<b>rpf topology route-policy <i>policy_name</i></b> <b>Example:</b> RP/0/RP0/CPU0:router(config-pim-vrf1-ipv4)# rpf topology route-policy MSPMSI_MP2MP	Configures the route-policy to select RPF topology.
<b>Step 42</b>	<b>route-policy <i>policy_name</i></b> <b>Example:</b> RP/0/RP0/CPU0:router(config)# route-policy MSPMSI_MP2MP	Configures the route-policy to select RPF topology.
<b>Step 43</b>	<b>set core-tree mldp-partitioned-mp2mp</b> <b>Example:</b> RP/0/RP0/CPU0:router(config-rpl)# set core-tree mldp-partitioned-mp2mp	Sets a MLDP Partitioned MP2MP core multicast distribution tree type.
<b>Step 44</b>	<b>commit</b>	

## Configuring ASBR Router for MVPN InterAS Option B or C

Perform this step to configure ASBR router for MVPN InterAS Option B or C:

### Before you begin

Perform these steps prior to starting the Configuring ASBR Router for MVPN InterAS Option B or C:

```

prefix-set IGP_leaks
  10.10.10.1/32,
  10.10.10.2/32,
  10.10.10.3/32
end-set
!
route-policy IGP_INTER_AS_C_OUT
  if destination in IGP_leaks then
    pass
  else
    drop
  endif
end-policy
!

```

## SUMMARY STEPS

1. **configure**
2. **router static**
3. **address-family ipv4 unicast** *destination prefix interface-type interface-path-id*
4. **router bgp** *2-byte AS number*
5. **bgp router-id** *ipv4 address*
6. **address-family vpnv4 unicast**
7. **retain route-target all**
8. **address-family ipv4 mvpn**
9. **retain route-target all**
10. **address-family ipv4 unicast**
11. **redistribute ospf** *router\_tag*
12. **route-policy** *policy\_name*
13. **allocate-label all**
14. **neighbor** *neighbor\_address*
15. **remote-as** *2-byte AS number*
16. **update-source** *interface 0-655335*
17. **address-family vpnv4 unicast**
18. **address-family ipv4 labeled-unicast**
19. **route-policy** *policy\_name in*
20. **route-policy** *policy\_name out*
21. **neighbor** *neighbor\_address*
22. **remote-as** *2-byte AS number*
23. **update-source** *Loopback 0-655335*
24. **address-family vpnv4 unicast**
25. **address-family ipv4 labeled-unicast**
26. **next-hop-self**
27. **address-family ipv4 mvpn**
28. **next-hop-self**
29. **mpls ldp**
30. **router-id** *ip address*
31. **mldp recursive-fec**

32. **interface** *type interface-path-id*
33. **discovery transport-address** *ip\_address*
34. **interface** *type interface-path-id*
35. **commit**

## DETAILED STEPS

	Command or Action	Purpose
<b>Step 1</b>	<b>configure</b>	
<b>Step 2</b>	<b>router static</b> <b>Example:</b> RP/0/RP0/CPU0:router(config)# router static	Enables a static routing process.
<b>Step 3</b>	<b>address-family ipv4 unicast</b> <i>destination prefix interface-type interface-path-id</i> <b>Example:</b> RP/0/RP0/CPU0:router(config-static)# address-family ipv4 unicast 3.3.3.3/32 GigabitEthernet 0/1/0/1	Configures the ipv4 address-family for the unicast topology with a destination prefix.
<b>Step 4</b>	<b>router bgp</b> <i>2-byte AS number</i> <b>Example:</b> RP/0/RP0/CPU0:router(config)# router bgp 100	Configures the router bgp and enters the router bgp configuration mode.
<b>Step 5</b>	<b>bgp router-id</b> <i>ipv4 address</i> <b>Example:</b> RP/0/RP0/CPU0:router(config-bgp)# bgp router-id 10.10.10.1	Configures the bgp router id with the ipv4 address. <b>Note</b> Steps 1 to 5 are common for both Option B and C.
<b>Step 6</b>	<b>address-family vpnv4 unicast</b> <b>Example:</b> RP/0/RP0/CPU0:router(config-bgp)# address-family vpnv4 unicast	Configures the vpnv4 address-family with the unicast topology.
<b>Step 7</b>	<b>retain route-target all</b> <b>Example:</b> RP/0/RP0/CPU0:router(config-bgp-af)# retain route-target all	Accepts or retains the received updates containing at least one route target.

	Command or Action	Purpose
<b>Step 8</b>	<b>address-family ipv4 mvpn</b> <b>Example:</b> <pre>RP/0/RP0/CPU0:router(config-bgp)# address-family   ipv4 mvpn</pre>	Configures the ipv4 address-family with the mvpn.
<b>Step 9</b>	<b>retain route-target all</b> <b>Example:</b> <pre>RP/0/RP0/CPU0:router(config-bgp-af)# retain   route-target all</pre>	Accepts or retains the received updates containing at least one route target.  <b>Note</b> Steps 6 to 9 are only for Option B Configuration.
<b>Step 10</b>	<b>address-family ipv4 unicast</b> <b>Example:</b> <pre>RP/0/RP0/CPU0:router(config-bgp)# address-family   ipv4 unicast</pre>	Configures the ipv4 address-family for a unicast topology and enters the ipv4 address-family submenu.
<b>Step 11</b>	<b>redistribute ospf router_tag</b> <b>Example:</b> <pre>RP/0/RP0/CPU0:router(config-bgp-af)# redistribute   ospf 100</pre>	Redistributes information from another routing protocol.
<b>Step 12</b>	<b>route-policy policy_name</b> <b>Example:</b> <pre>RP/0/RP0/CPU0:router(config)# route-policy   IGP_INTER_AS_C_OUT</pre>	Configures the route-policy to select RPF topology.
<b>Step 13</b>	<b>allocate-label all</b> <b>Example:</b> <pre>RP/0/RP0/CPU0:router(config-bgp)# allocate-label   all</pre>	Allocates label for all prefixes.  <b>Note</b> Steps 10 and 13 are part of the Option C configuration.
<b>Step 14</b>	<b>neighbor neighbor_address</b> <b>Example:</b> <pre>RP/0/RP0/CPU0:router(config-bgp)# neighbor   10.10.10.02</pre>	Specifies and configures a neighbor router with the neighbor address.
<b>Step 15</b>	<b>remote-as 2-byte AS number</b>	Sets remote AS with the mentioned 2-byte AS number.



	Command or Action	Purpose
	<p><b>Example:</b></p> <pre>RP/0/RP0/CPU0:router(config-bgp-nbr)# remote-as 100</pre>	<p><b>Note</b> Steps 14 and 15 are common to both Option B and C.</p>
<b>Step 16</b>	<p><b>update-source</b> <i>interface 0-655335</i></p> <p><b>Example:</b></p> <pre>RP/0/RP0/CPU0:router(config-bgp-nbr)# update-source GigabitEthernet 0/1/0/1</pre>	Specifies the source of routing updates using the GigabitEthernet interface.
<b>Step 17</b>	<p><b>address-family</b> <b>vpn4</b> <b>unicast</b></p> <p><b>Example:</b></p> <pre>RP/0/RP0/CPU0:router(config-bgp-nbr)# address-family vpn4 unicast</pre>	<p>Configures the vpn4 address-family with the unicast topology.</p> <p><b>Note</b> Steps 16 and 17 are for Option B configuration.</p>
<b>Step 18</b>	<p><b>address-family</b> <b>ipv4</b> <b>labeled-unicast</b></p> <p><b>Example:</b></p> <pre>RP/0/RP0/CPU0:router(config-bgp-nbr)# address-family ipv4 labeled-unicast</pre>	<p>Configures the ipv4 address-family with the labeled unicast topology.</p> <p><b>Note</b> Step 18 is only performed for Option C configuration.</p>
<b>Step 19</b>	<p><b>route-policy</b> <i>policy_name</i> <b>in</b></p> <p><b>Example:</b></p> <pre>RP/0/RP0/CPU0:router(config-bgp-nbr-af)# route-policy pass-all in</pre>	Applies route-policy to inbound routes.
<b>Step 20</b>	<p><b>route-policy</b> <i>policy_name</i> <b>out</b></p> <p><b>Example:</b></p> <pre>RP/0/RP0/CPU0:router(config-bgp-nbr-af)# route-policy pass-all out</pre>	<p>Applies route-policy to outbound routes.</p> <p><b>Note</b> Steps 19 and 20 are common to both Option B and C.</p>
<b>Step 21</b>	<p><b>neighbor</b> <i>neighbor_address</i></p> <p><b>Example:</b></p> <pre>RP/0/RP0/CPU0:router(config-bgp)# neighbor 10.10.10.02</pre>	Specifies and configures a neighbor router with the neighbor address.
<b>Step 22</b>	<p><b>remote-as</b> <i>2-byte AS number</i></p> <p><b>Example:</b></p>	Sets remote AS with the mentioned 2-byte AS number.

	Command or Action	Purpose
	RP/0/RP0/CPU0:router(config-bgp-nbr)# remote-as 100	
<b>Step 23</b>	<b>update-source Loopback 0-655335</b> <b>Example:</b> RP/0/RP0/CPU0:router(config-bgp-nbr)# update-source Loopback 0/1/0/1	Specifies the source of routing updates using the Loopback interface.
<b>Step 24</b>	<b>address-family vpnv4 unicast</b> <b>Example:</b> RP/0/RP0/CPU0:router(config-bgp)# address-family vpnv4 unicast	Configures the vpnv4 address-family with the unicast topology.
<b>Step 25</b>	<b>address-family ipv4 labeled-unicast</b> <b>Example:</b> RP/0/RP0/CPU0:router(config-bgp-nbr)# address-family ipv4 labeled-unicast	Configures the ipv4 address-family with the labeled unicast topology. <b>Note</b> Step 25 is only performed for Option C configuration.
<b>Step 26</b>	<b>next-hop-self</b> <b>Example:</b> RP/0/RP0/CPU0:router(config-bgp-nbr-af)# next-hop-self	Disables the next hop calculation for this neighbor. <b>Note</b> Steps 21 to 26 are common to both Option B and C, except 25 that is only applicable for Option C.
<b>Step 27</b>	<b>address-family ipv4 mvpn</b> <b>Example:</b> RP/0/RP0/CPU0:router(config-bgp-nbr)# address-family ipv4 mvpn	Configures the ipv4 address-family with the mvpn.
<b>Step 28</b>	<b>next-hop-self</b> <b>Example:</b> RP/0/RP0/CPU0:router(config-bgp-nbr-af)# next-hop-self	Disables the next hop calculation for this neighbor. <b>Note</b> Steps 25 and 26 are applicable only for Option B configuration.
<b>Step 29</b>	<b>mpls ldp</b> <b>Example:</b>	Configures the MPLS label distribution protocol (ldp). <b>Note</b> Steps 27 to 33 are common to both Option B and C.

	Command or Action	Purpose
	RP/0/RP0/CPU0:router(config)# mpls ldp	
<b>Step 30</b>	<b>router-id</b> <i>ip address</i> <b>Example:</b> RP/0/RP0/CPU0:router(config-ldp)# router-id 10.10.10.1	Configures the router id with the ip address.
<b>Step 31</b>	<b>mldp recursive-fec</b> <b>Example:</b> RP/0/RP0/CPU0:router(config-ldp)# mldp recursive-fec	Configures the mLDP recursive FEC support.
<b>Step 32</b>	<b>interface</b> <i>type interface-path-id</i> <b>Example:</b> RP/0/RP0/CPU0:router(config-ldp)# interface GigabitEthernet 0/1/0/0	Configures the GigabitEthernet/IEEE 802.3 interface(s).
<b>Step 33</b>	<b>discovery transport-address</b> <i>ip_address</i> <b>Example:</b> RP/0/RP0/CPU0:router(config-ldp-if)# discovery transport-address 3.3.3.2	Configures interface LDP discovery parameters by specifying the interface LDP transport address.
<b>Step 34</b>	<b>interface</b> <i>type interface-path-id</i> <b>Example:</b> RP/0/RP0/CPU0:router(config-ldp)# interface GigabitEthernet 0/1/0/1	Configures the GigabitEthernet/IEEE 802.3 interface(s).
<b>Step 35</b>	<b>commit</b>	

## Configuring RR for MVPN InterAS Option C

Perform this step to configure RR for MVPN InterAS Option C:

### SUMMARY STEPS

1. **configure**
2. **router bgp** *2-byte AS number*
3. **bgp router-id** *ipv4 address*
4. **address-family** *ipv4 unicast*

5. **allocate-label all**
6. **address-family vpnv4 unicast**
7. **address-family ipv4 mvpn**
8. **neighbor neighbor\_address**
9. **remote-as 2-byte AS number**
10. **update-source Loopback 0-655335**
11. **address-family ipv4 labeled-unicast**
12. **route-reflector-client**
13. **address-family vpnv4 unicast**
14. **route-reflector-client**
15. **address-family ipv4 mvpn**
16. **route-reflector-client**
17. **neighbor neighbor\_address**
18. **remote-as 2-byte AS number**
19. **update-source Loopback 0-655335**
20. **address-family ipv4 labeled-unicast**
21. **route-reflector-client**
22. **neighbor neighbor\_address**
23. **remote-as 2-byte AS number**
24. **update-source Loopback 0-655335**
25. **address-family vpnv4 unicast**
26. **route-policy policy\_name in**
27. **route-policy policy\_name out**
28. **next-hop-unchanged**
29. **commit**

## DETAILED STEPS

	Command or Action	Purpose
<b>Step 1</b>	<b>configure</b>	
<b>Step 2</b>	<b>router bgp 2-byte AS number</b> <b>Example:</b> RP/0/RP0/CPU0:router(config)# router bgp 100	Configures the router bgp and enters the router bgp configuration mode.
<b>Step 3</b>	<b>bgp router-id ipv4 address</b> <b>Example:</b> RP/0/RP0/CPU0:router(config-bgp)# bgp router-id 10.10.10.1	Configures the bgp router id with the ipv4 address.
<b>Step 4</b>	<b>address-family ipv4 unicast</b> <b>Example:</b>	Configures the ipv4 address-family for a unicast topology and enters the ipv4 address-family submode.

	Command or Action	Purpose
	RP/0/RP0/CPU0:router (config-bgp) # address-family ipv4 unicast	
<b>Step 5</b>	<b>allocate-label all</b> <b>Example:</b>  RP/0/RP0/CPU0:router (config-bgp-af) # allocate-label all	Allocates label for all prefixes.
<b>Step 6</b>	<b>address-family vpv4 unicast</b> <b>Example:</b>  RP/0/RP0/CPU0:router (config-bgp) # address-family vpv4 unicast	Configures the vpv4 address-family with the unicast topology.
<b>Step 7</b>	<b>address-family ipv4 mvpn</b> <b>Example:</b>  RP/0/RP0/CPU0:router (config-bgp) # address-family ipv4 mvpn	Configures the ipv4 address-family with the mvpn.
<b>Step 8</b>	<b>neighbor neighbor_address</b> <b>Example:</b>  RP/0/RP0/CPU0:router (config-bgp) # neighbor 10.10.10.1	Specifies and configures a neighbor router with the neighbor address.
<b>Step 9</b>	<b>remote-as 2-byte AS number</b> <b>Example:</b>  RP/0/RP0/CPU0:router (config-bgp-nbr) # remote-as 100	Sets remote AS with the mentioned 2-byte AS number.
<b>Step 10</b>	<b>update-source Loopback 0-65535</b> <b>Example:</b>  RP/0/RP0/CPU0:router (config-bgp-nbr) # update-source Loopback 0	Specifies the source of routing updates using the Loopback interface.
<b>Step 11</b>	<b>address-family ipv4 labeled-unicast</b> <b>Example:</b>  RP/0/RP0/CPU0:router (config-bgp-nbr) #	Configures the ipv4 address-family with the labeled unicast topology.

	Command or Action	Purpose
	<code>address-family ipv4 labeled-unicast</code>	
<b>Step 12</b>	<b>route-reflector-client</b> <b>Example:</b> <pre>RP/0/RP0/CPU0:router(config-bgp-nbr)# route-reflector-client</pre>	Configures a neighbor as route reflector client.
<b>Step 13</b>	<b>address-family vpv4 unicast</b> <b>Example:</b> <pre>RP/0/RP0/CPU0:router(config-bgp)# address-family vpv4 unicast</pre>	Configures the vpv4 address-family with the unicast topology.
<b>Step 14</b>	<b>route-reflector-client</b> <b>Example:</b> <pre>RP/0/RP0/CPU0:router(config-bgp-nbr-af)# route-reflector-client</pre>	Configures a neighbor as route reflector client.
<b>Step 15</b>	<b>address-family ipv4 mvpn</b> <b>Example:</b> <pre>RP/0/RP0/CPU0:router(config-bgp-nbr)# address-family ipv4 mvpn</pre>	Configures the ipv4 address-family with the mvpn.
<b>Step 16</b>	<b>route-reflector-client</b> <b>Example:</b> <pre>RP/0/RP0/CPU0:router(config-bgp-nbr-af)# route-reflector-client</pre>	Configures a neighbor as route reflector client.
<b>Step 17</b>	<b>neighbor <i>neighbor_address</i></b> <b>Example:</b> <pre>RP/0/RP0/CPU0:router(config-bgp)# neighbor 10.10.10.2</pre>	Specifies and configures a neighbor router with the neighbor address.
<b>Step 18</b>	<b>remote-as <i>2-byte AS number</i></b> <b>Example:</b> <pre>RP/0/RP0/CPU0:router(config-bgp-nbr)# remote-as 100</pre>	Sets remote AS with the mentioned 2-byte AS number.

	Command or Action	Purpose
Step 19	<b>update-source Loopback 0-655335</b> <b>Example:</b> <pre>RP/0/RP0/CPU0:router(config-bgp-nbr)# update-source Loopback 0</pre>	Specifies the source of routing updates using the Loopback interface.
Step 20	<b>address-family ipv4 labeled-unicast</b> <b>Example:</b> <pre>RP/0/RP0/CPU0:router(config-bgp-nbr)# address-family ipv4 labeled-unicast</pre>	Configures the ipv4 address-family with the labeled unicast topology.
Step 21	<b>route-reflector-client</b> <b>Example:</b> <pre>RP/0/RP0/CPU0:router(config-bgp-nbr)# route-reflector-client</pre>	Configures a neighbor as route reflector client.
Step 22	<b>neighbor neighbor_address</b> <b>Example:</b> <pre>RP/0/RP0/CPU0:router(config-bgp)# neighbor 20.20.20.3</pre>	Specifies and configures a neighbor router with the neighbor address.
Step 23	<b>remote-as 2-byte AS number</b> <b>Example:</b> <pre>RP/0/RP0/CPU0:router(config-bgp-nbr)# remote-as 200</pre>	Sets remote AS with the mentioned 2-byte AS number.
Step 24	<b>update-source Loopback 0-655335</b> <b>Example:</b> <pre>RP/0/RP0/CPU0:router(config-bgp-nbr)# update-source Loopback 0</pre>	Specifies the source of routing updates using the Loopback interface.
Step 25	<b>address-family vpv4 unicast</b> <b>Example:</b> <pre>RP/0/RP0/CPU0:router(config-bgp-nbr)# address-family ipv4 labeled-unicast</pre>	Configures the vpv4 address-family with the unicast topology.

	Command or Action	Purpose
<b>Step 26</b>	<b>route-policy</b> <i>policy_name</i> <b>in</b> <b>Example:</b> <pre>RP/0/RP0/CPU0:router(config-bgp-nbr-af)# route-policy pass-all in</pre>	Applies route-policy to inbound routes.
<b>Step 27</b>	<b>route-policy</b> <i>policy_name</i> <b>out</b> <b>Example:</b> <pre>RP/0/RP0/CPU0:router(config-bgp-nbr-af)# route-policy pass-all out</pre>	Applies route-policy to outbound routes.
<b>Step 28</b>	<b>next-hop-unchanged</b> <b>Example:</b> <pre>RP/0/RP0/CPU0:router(config-bgp-nbr-af)# next-hop-unchanged</pre>	Indicates that the next hop should be kept as is and not overwritten, before advertising to eBGP peers.
<b>Step 29</b>	<b>commit</b>	

## Configuring Multitopology Routing

This set of procedures configures multitopology routing, which is used by PIM for reverse-path forwarding (RPF) path selection.

- “Configuring a Global Topology and Associating It with an Interface” (required)  
For information, see *Routing Configuration Guide for Cisco CRS Routers*.
- “Enabling an IS-IS Topology” (required)  
For information, see *Routing Configuration Guide for Cisco CRS Routers*.
- “Placing an Interface in a Topology in IS-IS” (required)  
For information, see *Routing Configuration Guide for Cisco CRS Routers*.
- “Configuring a Routing Policy” (required)  
For information, see *Routing Configuration Guide for Cisco CRS Routers*.

For an example of multitopology routing, see [Configuring Multitopology Routing: Example, on page 233](#).

## Restrictions for Configuring Multitopology Routing

- Only the default VRF is currently supported in a multitopology solution.
- Only protocol-independent multicast (PIM) and intermediate system-intermediate system (IS-IS) routing protocols are currently supported.



- Topology selection is restricted solely to (S, G) route sources for both SM and SSM. Static and IS-IS are the only interior gateway protocols (IGPs) that support multitopology deployment.

For non-(S, G) route sources like a rendezvous point or bootstrap router (BSR), or when a route policy is not configured, the current policy default remains in effect. In other words, either a unicast-default or multicast-default table is selected for all sources based on any of the following configurations:

- Open Shortest Path First (OSPF)
- Intermediate System-to-Intermediate System (IS-IS)
- Multiprotocol Border Gateway Protocol (MBGP)



**Note** Although both **multicast** and **unicast** keywords are available when using the **address-family {ipv4 | ipv6}** command in routing policy language (RPL), only topologies under multicast SAFI can be configured globally.

## Information About Multitopology Routing

Configuring multitopology networks requires the following tasks:

- “Configuring a Global Topology and Associating It with an Interface” (required)  
For information, see *Routing Configuration Guide for Cisco CRS Routers*.
- “Enabling an IS-IS Topology” (required)  
For information, see *Routing Configuration Guide for Cisco CRS Routers*.
- “Placing an Interface in a Topology in IS-IS” (required)  
For information, see *Routing Configuration Guide for Cisco CRS Routers*.
- “Configuring a Routing Policy” (required)  
For information, see *Routing Configuration Guide for Cisco CRS Routers*.

For an example of multitopology routing, see [Configuring Multitopology Routing: Example, on page 233](#).

## Configuring an RPF Topology in PIM

### SUMMARY STEPS

1. **configure**
2. **router pim address-family {ipv4 | ipv6}**
3. **rpf topology route-policy *policy-name***
4. **exit**
5. **multicast-routing address-family {ipv4 | ipv6}**
6. **interface all enable**
7. **commit**
8. **show pim [vrf *vrf-name*] [ipv4 | ipv6] [{unicast | multicast | safi-all} topology {*table-name* | all}] rpf [*ip-address* | hash | summary | route-policy]**

## DETAILED STEPS

	Command or Action	Purpose
<b>Step 1</b>	<b>configure</b>	
<b>Step 2</b>	<b>router pim address-family {ipv4   ipv6}</b>  <b>Example:</b>  RP/0/RP0/CPU0:router(config)# RP/0/RP0/CPU0:router(config-pim-default-ipv4)#	Enters PIM address-family configuration submode for the IP prefix you select.
<b>Step 3</b>	<b>rpf topology route-policy <i>policy-name</i></b>  <b>Example:</b>  RP/0/RP0/CPU0:router(config-pim-default-ipv4)# rpf topology route-policy mtpolicy	Assigns a given routing policy to an RPF topology table.
<b>Step 4</b>	<b>exit</b>  <b>Example:</b>  RP/0/RP0/CPU0:router(config-pim-default-ipv4)# exit RP/0/RP0/CPU0:router(config)#	Exits pim address-family configuration submode.
<b>Step 5</b>	<b>multicast-routing address-family {ipv4   ipv6}</b>  <b>Example:</b>  RP/0/RP0/CPU0:router(config)# multicast-routing address-family ipv44	Enters multicast address-family configuration submode.
<b>Step 6</b>	<b>interface all enable</b>  <b>Example:</b>  RP/0/RP0/CPU0:router(config-mcast-default-ipv4)4# interface all enable	Enables multicast routing and forwarding on all new and existing interfaces.
<b>Step 7</b>	<b>commit</b>	
<b>Step 8</b>	<b>show pim [vrf <i>vrf-name</i>] [ipv4   ipv6] [{unicast   multicast   safi-all} topology {<i>table-name</i>   all}] rpf [ip-address   hash   summary   route-policy]</b>  <b>Example:</b>  RP/0/RP0/CPU0:router# show pim vrf mtt rpf ipv44 multicast topology all rpf	Shows PIM RPF entries for one or more tables.

## Configuring MVPN Extranet Routing

To be able to import unicast routes from source VRFs to receiver VRFs, the import route targets of receiver VRFs must match the export route targets of a source VRF. Also, all VRFs on the PEs where the extranet source-receiver switchover takes place should be added to the BGP router configuration on those PEs.

Configuring MVPN extranet routing consists of these mandatory and optional tasks, which should be performed in the sequence shown:

- “Configuring a Routing Policy” (required only if performing the following task)

For information, see *Routing Configuration Guide for Cisco CRS Routers*.

For examples of an end-to-end configuration of each of the two available MVPN extranet topology solutions, see [Configuring MVPN Extranet Routing: Example, on page 235](#).

### Prerequisites for MVPN Extranet Routing

- PIM-SM and PIM-SSM are supported. You must configure the multicast group range in the source and receiver VRFs with a matching PIM mode.
- Because only static RP configuration is currently supported for a given multicast group range, both source and receiver MVRFs must be configured with the same RP.
- In the IPv6 Connectivity over MVPN topology model, the data MDT encapsulation range should be large enough to accommodate extranet streams without any aggregation. This prevents extranet traffic, flowing to multiple VRFs, from being carried into only one data MDT.
- Data MDT configuration is required on only the Source VRF and Source PE Router.

### Restrictions for MVPN Extranet Routing

- PIM-DM is not supported.
- Cisco IOS XR Software software supports only IPv4 extranet multicast routing over IPv4 core multicast routing.
- Any PE can be configured as an RP except a PE in the “Receiver VRF on the Source PE Router” model where the extranet switchover occurs, and where the source VRF has no interfaces. This is because the source VRF must have some physical interface to signal the data packets being received from the first hop.
- Cisco IOS XR Software currently supports only one encapsulation of VRF traffic on an extranet. This means that only one encapsulation interface (or MDT) is allowed in the outgoing forwarding interface list of the multicast route. If, for a given stream, there are multiple receiver VRFs joining the same source VRF, only the first receiver VRF receives traffic; other receiver VRF joins are discarded.



---

**Note** This limitation applies only to IPv6 Connectivity over MVPN topology model.

---

### Configuring VPN Route Targets

This procedure demonstrates how to configure a VPN route target for each topology.



**Note** Route targets should be configured so that the receiver VRF has unicast reachability to prefixes in the source VRF. These configuration steps can be skipped if prefixes in the source VRF are already imported to the receiver VRF.

## SUMMARY STEPS

1. **configure**
2. **vrf** *source-vrf*
3. **address-family** [ipv4 | ipv6} **unicast**
4. **import route-target** [*xx.yy:nn* | *as-number:nn* | *ip-address:nn*]
5. **export route-target** [*xx.yy:nn* | *as-number:nn* | *ip-address:nn*]
6. **commit**
7. **configure**
8. **vrf** *receiver-vrf*
9. Repeat Step 3 through Step 6.

## DETAILED STEPS

	Command or Action	Purpose
<b>Step 1</b>	<b>configure</b>	
<b>Step 2</b>	<b>vrf</b> <i>source-vrf</i>  <b>Example:</b>  RP/0/RP0/CPU0:router(config)# vrf green RP/0/RP0/CPU0:router(config-vrf)#	Configures a VRF instance for the source PE router.
<b>Step 3</b>	<b>address-family</b> [ipv4   ipv6} <b>unicast</b>  <b>Example:</b>  RP/0/RP0/CPU0:router(config-vrf)# address-family ipv4 unicast	Specifies a unicast IPv4 or IPv6 address family and enters address family configuration submode.  <b>Note</b> Only IPv4 addressing is supported for extranet.
<b>Step 4</b>	<b>import route-target</b> [ <i>xx.yy:nn</i>   <i>as-number:nn</i>   <i>ip-address:nn</i> ]  <b>Example:</b>  RP/0/RP0/CPU0:router(config-vrf-af)# import route-target 234:222 RP/0/RP0/CPU0:router(config-vrf-af)# import route-target 100:100	Imports the selected route target, optionally expressed as one of the following : <ul style="list-style-type: none"> <li>• 4-byte AS number of the route target in <i>xx.yy:nn</i> format. Range is 0-65535.0-65535:0-65535</li> <li>• AS number of the route target in <i>nn</i> format. Range is 0-65535.</li> <li>• IP address of the route target in <i>A.B.C.D.</i> format.</li> </ul>
<b>Step 5</b>	<b>export route-target</b> [ <i>xx.yy:nn</i>   <i>as-number:nn</i>   <i>ip-address:nn</i> ]	Exports the selected route target, optionally expressed as one of the following:

	Command or Action	Purpose
	<b>Example:</b>  RP/0/RP0/CPU0:router(config-vrf-af)# export route-target 100:100	<ul style="list-style-type: none"> <li>• 4-byte AS number of the route target in <i>xx.yy:nn</i> format. Range is 0-65535.0-65535:0-65535</li> <li>• AS number of the route target in <i>nn</i> format. Range is 0-65535.</li> <li>• IP address of the route target in <i>A.B.C.D.</i> format.</li> </ul>
<b>Step 6</b>	<b>commit</b>	
<b>Step 7</b>	<b>configure</b>	
<b>Step 8</b>	<b>vrf receiver-vrf</b>  <b>Example:</b>  RP/0/RP0/CPU0:router(config)# vrf red RP/0/RP0/CPU0:router(config-vrf)#	Configures a VRF instance for the receiver PE router.
<b>Step 9</b>	Repeat Step 3 through Step 6.	—

## Interconnecting PIM-SM Domains with MSDP

To set up an MSDP peering relationship with MSDP-enabled routers in another domain, you configure an MSDP peer to the local router.

If you do not want to have or cannot have a BGP peer in your domain, you could define a default MSDP peer from which to accept all Source-Active (SA) messages.

Finally, you can change the Originator ID when you configure a logical RP on multiple routers in an MSDP mesh group.

### Before you begin

You must configure MSDP default peering, if the addresses of all MSDP peers are not known in BGP or multiprotocol BGP.

### SUMMARY STEPS

1. **configure**
2. **interface** *type interface-path-id*
3. **ipv4 address** *address mask*
4. **exit**
5. **router msdp**
6. **default-peer** *ip-address [prefix-list list]*
7. **originator-id** *type interface-path-id*
8. **peer** *peer-address*
9. **connect-source** *type interface-path-id*
10. **mesh-group** *name*
11. **remote-as** *as-number*

12. **commit**
13. **show msdp [ipv4] globals**
14. **show msdp [ipv4] peer [peer-address]**
15. **show msdp [ipv4] rpf rpf-address**

## DETAILED STEPS

	Command or Action	Purpose
<b>Step 1</b>	<b>configure</b>	
<b>Step 2</b>	<b>interface</b> <i>type interface-path-id</i> <b>Example:</b> <pre>RP/0/RP0/CPU0:router(config)# interface loopback 0</pre>	(Optional) Enters interface configuration mode to define the IPv4 address for the interface.  <b>Note</b> This step is required if you specify an interface type and number whose primary address becomes the source IP address for the TCP connection.
<b>Step 3</b>	<b>ipv4 address</b> <i>address mask</i> <b>Example:</b> <pre>RP/0/RP0/CPU0:router(config-if)# ipv4 address 10.0.1.3 255.255.255.0</pre>	(Optional) Defines the IPv4 address for the interface.  <b>Note</b> This step is required only if you specify an interface type and number whose primary address becomes the source IP address for the TCP connection. See optional for information about configuring the <b>connect-source</b> command.
<b>Step 4</b>	<b>exit</b> <b>Example:</b> <pre>RP/0/RP0/CPU0:router(config-if)# end</pre>	Exits interface configuration mode.
<b>Step 5</b>	<b>router msdp</b> <b>Example:</b> <pre>RP/0/RP0/CPU0:router(config)# router msdp</pre>	Enters MSDP protocol configuration mode.
<b>Step 6</b>	<b>default-peer</b> <i>ip-address [prefix-list list]</i> <b>Example:</b> <pre>RP/0/RP0/CPU0:router(config-msdp)# default-peer 172.23.16.0</pre>	(Optional) Defines a default peer from which to accept all MSDP SA messages.
<b>Step 7</b>	<b>originator-id</b> <i>type interface-path-id</i> <b>Example:</b> <pre>RP/0/RP0/CPU0:router(config-msdp)# originator-id</pre>	(Optional) Allows an MSDP speaker that originates a (Source-Active) SA message to use the IP address of the interface as the RP address in the SA message.

	Command or Action	Purpose
	<code>pos 0/1/1/0</code>	
<b>Step 8</b>	<p><b>peer</b> <i>peer-address</i></p> <p><b>Example:</b></p> <pre>RP/0/RP0/CPU0:router(config-msdp)# peer 172.31.1.2</pre>	<p>Enters MSDP peer configuration mode and configures an MSDP peer.</p> <ul style="list-style-type: none"> <li>• Configure the router as a BGP neighbor.</li> <li>• If you are also BGP peering with this MSDP peer, use the same IP address for MSDP and BGP. You are not required to run BGP or multiprotocol BGP with the MSDP peer, as long as there is a BGP or multiprotocol BGP path between the MSDP peers.</li> </ul>
<b>Step 9</b>	<p><b>connect-source</b> <i>type interface-path-id</i></p> <p><b>Example:</b></p> <pre>RP/0/RP0/CPU0:router(config-msdp-peer)# connect-source loopback 0</pre>	(Optional) Configures a source address used for an MSDP connection.
<b>Step 10</b>	<p><b>mesh-group</b> <i>name</i></p> <p><b>Example:</b></p> <pre>RP/0/RP0/CPU0:router(config-msdp-peer)# mesh-group internal</pre>	(Optional) Configures an MSDP peer to be a member of a mesh group.
<b>Step 11</b>	<p><b>remote-as</b> <i>as-number</i></p> <p><b>Example:</b></p> <pre>RP/0/RP0/CPU0:router(config-msdp-peer)# remote-as 250</pre>	(Optional) Configures the remote autonomous system number of this peer.
<b>Step 12</b>	<b>commit</b>	
<b>Step 13</b>	<p><b>show msdp [ipv4] globals</b></p> <p><b>Example:</b></p> <pre>RP/0/RP0/CPU0:router# show msdp globals</pre>	Displays the MSDP global variables.
<b>Step 14</b>	<p><b>show msdp [ipv4] peer [peer-address]</b></p> <p><b>Example:</b></p> <pre>RP/0/RP0/CPU0:router# show msdp peer 172.31.1.2</pre>	Displays information about the MSDP peer.
<b>Step 15</b>	<p><b>show msdp [ipv4] rpf rpf-address</b></p> <p><b>Example:</b></p>	Displays the RPF lookup.

	Command or Action	Purpose
	RP/0/RP0/CPU0:router# show msdp rpf 172.16.10.13	

## Controlling Source Information on MSDP Peer Routers

Your MSDP peer router can be customized to control source information that is originated, forwarded, received, cached, and encapsulated.

When originating Source-Active (SA) messages, you can control to whom you will originate source information, based on the source that is requesting information.

When forwarding SA messages you can do the following:

- Filter all source/group pairs
- Specify an extended access list to pass only certain source/group pairs
- Filter based on match criteria in a route map

When receiving SA messages you can do the following:

- Filter all incoming SA messages from an MSDP peer
- Specify an extended access list to pass certain source/group pairs
- Filter based on match criteria in a route map

In addition, you can use time to live (TTL) to control what data is encapsulated in the first SA message for every source. For example, you could limit internal traffic to a TTL of eight hops. If you want other groups to go to external locations, you send those packets with a TTL greater than eight hops.

By default, MSDP automatically sends SA messages to peers when a new member joins a group and wants to receive multicast traffic. You are no longer required to configure an SA request to a specified MSDP peer.

### SUMMARY STEPS

1. **configure**
2. **router msdp**
3. **sa-filter** {in | out} {ip-address | peer-name} [list access-list-name] [rp-list access-list-name]
4. **cache-sa-state** [list access-list-name] [rp-list access-list-name]
5. **ttl-threshold** ttl-value
6. **exit**
7. **ipv4 access-list** name [sequence-number] **permit** source [source-wildcard]
8. **commit**

### DETAILED STEPS

	Command or Action	Purpose
Step 1	configure	



	Command or Action	Purpose
Step 2	<p><b>router msdp</b></p> <p><b>Example:</b></p> <pre>RP/0/RP0/CPU0:router(config)# router msdp</pre>	Enters MSDP protocol configuration mode.
Step 3	<p><b>sa-filter {in   out} {ip-address   peer-name} [list access-list-name] [rp-list access-list-name]</b></p> <p><b>Example:</b></p> <pre>RP/0/RP0/CPU0:router(config-msdp)# sa-filter out router.cisco.com list 100</pre>	<p>Configures an incoming or outgoing filter list for messages received from the specified MSDP peer.</p> <ul style="list-style-type: none"> <li>• If you specify both the <b>list</b> and <b>rp-list</b> keywords, all conditions must be true to pass any source, group (S, G) pairs in outgoing Source-Active (SA) messages.</li> <li>• You must configure the <b>ipv4 access-list</b> command in <a href="#">Step 7, on page 190</a>.</li> <li>• If all match criteria are true, a <b>permit</b> from the route map passes routes through the filter. A <b>deny</b> filters routes.</li> <li>• This example allows only (S, G) pairs that pass access list 100 to be forwarded in an SA message to the peer named router.cisco.com.</li> </ul>
Step 4	<p><b>cache-sa-state [list access-list-name] [rp-list access-list-name]</b></p> <p><b>Example:</b></p> <pre>RP/0/RP0/CPU0:router(config-msdp)# cache-sa-state list 100</pre>	Creates and caches source/group pairs from received Source-Active (SA) messages and controls pairs through access lists.
Step 5	<p><b>ttl-threshold ttl-value</b></p> <p><b>Example:</b></p> <pre>RP/0/RP0/CPU0:router(config-msdp)# ttl-threshold 8</pre>	<p>(Optional) Limits which multicast data is sent in SA messages to an MSDP peer.</p> <ul style="list-style-type: none"> <li>• Only multicast packets with an IP header TTL greater than or equal to the <i>ttl-value</i> argument are sent to the MSDP peer specified by the IP address or name.</li> <li>• Use this command if you want to use TTL to examine your multicast data traffic. For example, you could limit internal traffic to a TTL of 8. If you want other groups to go to external locations, send those packets with a TTL greater than 8.</li> <li>• This example configures a TTL threshold of eight hops.</li> </ul>
Step 6	<p><b>exit</b></p> <p><b>Example:</b></p>	Exits the current configuration mode.

	Command or Action	Purpose
	RP/0/RP0/CPU0:router(config-msdp)# exit	
<b>Step 7</b>	<p><b>ipv4 access-list</b> <i>name</i> [<i>sequence-number</i>] <b>permit</b> <i>source</i> [<i>source-wildcard</i>]</p> <p><b>Example:</b></p> <pre>RP/0/RP0/CPU0:router(config)# ipv4 access-list 100 20 permit 239.1.1.1 0.0.0.0</pre>	<p>Defines an IPv4 access list to be used by SA filtering.</p> <ul style="list-style-type: none"> <li>In this example, the access list 100 permits multicast group 239.1.1.1.</li> <li>The <b>ipv4 access-list</b> command is required if the keyword <b>list</b> is configured for SA filtering in <a href="#">Step 3</a>, on page 189.</li> </ul>
<b>Step 8</b>	<b>commit</b>	

## Configuring MSDP MD5 Password Authentication

### SUMMARY STEPS

1. **configure**
2. **router msdp**
3. **peer** *peer-address*
4. **password** {**clear** | **encrypted**} *password*
5. **commit**
6. **show mfib** [**vrf** *vrf-name*] [**ipv4** | **ipv6**] **hardware route** {**\*** | *source-address* | *group-address*[/*prefix-length*]} **location** *node-id*

### DETAILED STEPS

	Command or Action	Purpose
<b>Step 1</b>	<b>configure</b>	
<b>Step 2</b>	<p><b>router msdp</b></p> <p><b>Example:</b></p> <pre>RP/0/RP0/CPU0:router(config)# router msdp</pre>	Enters MSDP configuration mode.
<b>Step 3</b>	<p><b>peer</b> <i>peer-address</i></p> <p><b>Example:</b></p> <pre>RP/0/RP0/CPU0:router(config-msdp)# peer 10.0.5.4</pre>	Configures the MSDP peer.
<b>Step 4</b>	<p><b>password</b> {<b>clear</b>   <b>encrypted</b>} <i>password</i></p> <p><b>Example:</b></p> <pre>RP/0/RP0/CPU0:router(config-msdp-peer)# password</pre>	Configures the password.

	Command or Action	Purpose
	<code>encrypted a34bi5m</code>	
<b>Step 5</b>	<code>commit</code>	
<b>Step 6</b>	<p><code>show mfib [vrf vrf-name] [ipv4   ipv6] hardware route</code>  <code>{*   source-address   group-address[/prefix-length]}</code>  <code>location node-id</code></p> <p><b>Example:</b></p> <pre>RP/0/RP0/CPU0:router# show mfib hardware route * location 0/1/cpu0</pre>	Displays multicast routes configured with multicast QoS and the associated parameters.

## Configuring VRF for MSDP

Use the `vrf` keyword in the MSDP configuration mode to enable VRF for MSDP.

### SUMMARY STEPS

1. `configure`
2. `router msdp`
3. `vrf vrf-name`
4. `peer peer-address`
5. `commit`

### DETAILED STEPS

	Command or Action	Purpose
<b>Step 1</b>	<code>configure</code>	
<b>Step 2</b>	<p><code>router msdp</code></p> <p><b>Example:</b></p> <pre>RP/0/RP0/CPU0:router(config)# router msdp</pre>	Enters MSDP configuration mode.
<b>Step 3</b>	<p><code>vrf vrf-name</code></p> <p><b>Example:</b></p> <pre>RP/0/RP0/CPU0:router(config-msdp) # vrf vrf1</pre>	Enables VRF configuration for MSDP.
<b>Step 4</b>	<p><code>peer peer-address</code></p> <p><b>Example:</b></p> <pre>RP/0/RP0/CPU0:router(config-msdp) # peer 1.1.1.1</pre>	Configures the VRF MSDP peer .
<b>Step 5</b>	<code>commit</code>	

## Multicast only fast reroute (MoFRR)

MoFRR allows fast reroute for multicast traffic on a multicast router. MoFRR minimizes packet loss in a network when node or link failures occur (at the topology merge point). It works by making simple enhancements to multicast routing protocols.

MoFRR involves transmitting a multicast join message from a receiver towards a source on a primary path and transmitting a secondary multicast join message from the receiver towards the source on a backup path. Data packets are received from the primary and secondary paths. The redundant packets are discarded at topology merge points with the help of Reverse Path Forwarding (RPF) checks. When a failure is detected on the primary path, the repair occurs locally by changing the interface on which packets are accepted to the secondary interface, thus improving the convergence times in the event of a node or link failure on the primary path.

MoFRR supports ECMP (Equal Cost Multipath) and non-ECMP topologies as well.

TI (Topology Independent) MoFRR is a multicast feature that performs fast convergence (Fast ReRoute) for specified routes/flows when failure is detected on one of the paths between the router and the source.

### Operating Modes of MoFRR

- RIB-based MoFRR— the RIB version is configured at the software level and is based on routing convergence. RIB events are used as trigger for switchover.

### Non-ECMP MoFRR

TI (Topology-Independent) MoFRR is a multicast feature that performs fast convergence (Fast ReRoute) for specified routes/flows when failure is detected on one of the paths between the router and the source.

Flow based non-ECMP approach uses a mechanism where two copies of the same multicast stream flow through disjoint paths in the network. At the point in the network (usually the tail PE that is closer to the receivers) where the two streams merge, one of the streams is accepted and forwarded on the downstream links, while the other stream is discarded. When a failure is detected in the primary stream due to a link or node failure in the network, MoFRR instructs the forwarding plane to start accepting packets from the backup stream (which now becomes the primary stream).

For more information about topology independent MoFRR, refer the *Multicast Configuration Guide for Cisco CRS Routers*.

### Implementing Non-ECMP MoFRR

The config handler in PIM creates a mapping between (S1, G) and (S2, G) in an internal mapping database. No explicit route is created till a downstream join / data signal is received for (S1, G).

#### Downstream (S, G) join

The tail PE on receipt of (S, G) JOIN looks up the mapping database and,

- Creates the (S1, G) route entry with proxy info and marks it as primary mofrr route.
- Creates the (S2, G) route entry with the proxy info and marks it as backup mofrr route.
- Creates reference to (S2, G) from (S1, G) route and vice versa.

- Redistributes route with MoFRR primary & backup flags to PD.

### Downstream (S,G) prune

The tail PE on receipt of (S, G) PRUNE looks up the mapping database and,

- Deletes the (S1, G) route entry with proxy info and redistributes the route delete.
- Deletes the (S2, G) route entry with proxy info and redistributes the route delete.

### Data Signaling

Head PE on receipt of (S, G) traffic will clone the traffic as (S1, G) and (S2, G) and send it out on the interfaces on which (S1, G) / (S2, G) join has been received. This is done because the (S, G) entry is created with an encap-id with 2 encap-oles corresponding to (S1, G) and (S2, G).

On Tail PE on receipt of (S1, G) traffic the header is replaced as (S, G) and sent out on the interfaces on which (S, G) join has been received. If traffic is not received on (S1, G) on tail node for 50 ms then ucode initiates a switchover event and starts accepting traffic on (S2, G) and sends switchover notifications to control plane.

## Configuring MoFRR

### RIB-based MoFRR

#### SUMMARY STEPS

1. **configure**
2. **router pim**
3. **mofrr rib *acl-name***
4. **commit**

#### DETAILED STEPS

	Command or Action	Purpose
Step 1	<b>configure</b>	
Step 2	<b>router pim</b>  <b>Example:</b>  RP/0/RP0/CPU0:router(config)# router pim	Enters the PIM configuration mode.
Step 3	<b>mofrr rib <i>acl-name</i></b>  <b>Example:</b>  RP/0/RP0/CPU0:router(pim)# mofrr rib acl1	Enter the ACL name.
Step 4	<b>commit</b>	

## Configuring Head PE Router (for MoFRR)

### Pre-requisites

- ACL configurations. (for detailed information on how to configure ACLs, refer the Configuring ACLs chapter of the IP Addresses and Services configuration guide.)

The head PE router can be configured as follows:

### SUMMARY STEPS

1. **configure**
2. **router pim [address-family ipv4]**
3. **mofrr**
4. **mofrr acl-name**
5. **clone source S to S1 S2masklen n**
6. **commit**
7. **show pim topology route**

### DETAILED STEPS

	Command or Action	Purpose
<b>Step 1</b>	<b>configure</b>	
<b>Step 2</b>	<b>router pim [address-family ipv4]</b>  <b>Example:</b>  RP/0/RP0/CPU0:router(config)# router pim	Enters PIM configuration mode, or PIM address-family configuration submode.
<b>Step 3</b>	<b>mofrr</b>  <b>Example:</b>  RP/0/RP0/CPU0:router(config-pim)# mofrr	Enters PIM Multicast only FRR configuration mode.
<b>Step 4</b>	<b>mofrr acl-name</b>  <b>Example:</b>  RP/0/RP0/CPU0:router(config-pim-ipv4-mofrr)# flow acl1	Enables MoFRR with hardware switchover triggers for the specified access-list.
<b>Step 5</b>	<b>clone source S to S1 S2masklen n</b>  <b>Example:</b>  RP/0/RP0/CPU0:router(config-pim-ipv4-mofrr)# clone source 10.1.1.1 to 20.2.2.2 50.5.5.5 masklen 32	Duplicates source (S) to S1 and S2 with the specified mask length. A mapping is created between (S,G) , (S1,G) and (S2,G). S1 is the primary path and S2 is the secondary path.
<b>Step 6</b>	<b>commit</b>	

	Command or Action	Purpose
<b>Step 7</b>	<b>show pim topology route</b> <b>Example:</b> RP/0/RP0/CPU0:router# <b>show pim topology 232.0.0.1</b>	This command verifies the mapping between the source S and S1 and S2. S, S1, S2 entries are updated in the displayed MoFRR details.

## Configuring Tail PE Router (for MoFRR)

### SUMMARY STEPS

1. **configure**
2. **router pim [address-family ipv4]**
3. **mofrr**
4. **mofrr acl-name**
5. **clone join S to S1 S2masklenlength**
6. **rpf-vector sourcemasklen/length**
7. **commit**
8. **show mfib hardware router mofrr route location interface-path-id**

### DETAILED STEPS

	Command or Action	Purpose
<b>Step 1</b>	<b>configure</b>	
<b>Step 2</b>	<b>router pim [address-family ipv4]</b> <b>Example:</b> RP/0/RP0/CPU0:router(config)# <b>router pim</b>	Enters PIM configuration mode, or PIM address-family configuration submode.
<b>Step 3</b>	<b>mofrr</b> <b>Example:</b> RP/0/RP0/CPU0:router(config-pim)# <b>mofrr</b>	Enters PIM Multicast only FRR configuration mode.
<b>Step 4</b>	<b>mofrr acl-name</b> <b>Example:</b> RP/0/RP0/CPU0:router(config-pim-ipv4-mofrr)# <b>flow</b> <b>acl1</b>	Enables MoFRR with hardware switchover triggers for the specified access-list.

	Command or Action	Purpose
<b>Step 5</b>	<b>clone join S to S1 S2</b> <i>masklen</i> <i>length</i> <b>Example:</b> <pre>RP/0/RP0/CPU0:router(config-pim-ipv4-mofrr)# clone join 10.1.1.1 to 20.2.2.2 50.5.5.5 masklen 32</pre>	Duplicates source to S1 and S2 with the specified mask length. A mapping is created between (S,G) ,(S1,G) and (S2,G).
<b>Step 6</b>	<b>rpf-vector</b> <i>source</i> <i>masklen</i> <i>length</i> <b>Example:</b> <pre>RP/0/RP0/CPU0:router(config-pim-ipv4-mofrr)# rpf-vector 10.1.1.1 masklen 10 R1, R2.....</pre>	Configures the reachability of the tail-node.
<b>Step 7</b>	<b>commit</b>	
<b>Step 8</b>	<b>show mfib hardware router mofrr</b> <i>route</i> <i>location</i> <i>interface-path-id</i> <b>Example:</b> <pre>RP/0/RP0/CPU0:router# show mfib hardware router mofrr 232.0.0.1 location 0/1/1/1</pre>	This command verifies the mapping between the source S and S1 and S2. S, S1, S2 entries are updated in the displayed MoFRR details.

## Enabling multicast on PW-HE interfaces

This task enables multicast on PW-HE interfaces.

### SUMMARY STEPS

1. **configure**
2. **multicast-routing** [**address-family** {**ipv4** | **ipv6**}]
3. **interface** **pw-ether1**
4. **enable**
5. **exit**
6. **vrf** *vrf-name*
7. **address-family** **ipv4**
8. **interface** *type interface path-id*
9. **enable**
10. **exit**
11. **commit**

### DETAILED STEPS

	Command or Action	Purpose
<b>Step 1</b>	<b>configure</b>	



	Command or Action	Purpose
<b>Step 2</b>	<b>multicast-routing</b> [address-family {ipv4   ipv6}] <b>Example:</b> RP/0/RP0/CPU0:router (config) # <b>multicast-routing</b> <b>address-family ipv4</b>	Enters multicast routing configuration mode.
<b>Step 3</b>	<b>interface pw-ether1</b> <b>Example:</b> RP/0/RP0/CPU0:router (config-mcast-ipv4) # <b>interface</b> <b>pw-ether1</b>	Enters the pseudowire interface configuration mode.
<b>Step 4</b>	<b>enable</b> <b>Example:</b> RP/0/RP0/CPU0:router (config-mcast-ipv4) # <b>enable</b>	Enables multicast routing on pseudowire interfaces.
<b>Step 5</b>	<b>exit</b> <b>Example:</b> RP/0/RP0/CPU0:router (config-mcast-ipv4) # <b>exit</b>	Exits the current configuration mode.
<b>Step 6</b>	<b>vrf vrf-name</b> <b>Example:</b> RP/0/RP0/CPU0:router (config-mcast) # <b>vrf v1</b>	Enters the vrf configuration mode.
<b>Step 7</b>	<b>address-family ipv4</b> <b>Example:</b> RP/0/RP0/CPU0:router (config) # <b>address-family ipv4</b>	Enters the IPv4 address-family configuration mode.
<b>Step 8</b>	<b>interface type interface path-id</b> <b>Example:</b> RP/0/RP0/CPU0:router (config-mcast-vrf-v4) # <b>interface pw-ether2</b>	Enters the vrf mode for the specified pw interface.
<b>Step 9</b>	<b>enable</b> <b>Example:</b> RP/0/RP0/CPU0:router (config-mcast-ipv4) # <b>enable</b>	Enables multicast routing on the pw interface in the vrf.
<b>Step 10</b>	<b>exit</b> <b>Example:</b>	Exits the current configuration mode. <b>Note</b> This step can be used, more than once.

	Command or Action	Purpose
	RP/0/RP0/CPU0:router(config-mcast-ipv4)# exit	
<b>Step 11</b>	<b>commit</b>	

## Static join

The static join can be achieved with IGMP or MLD. The **router mld** or **router igmp** commands can be used to enter the MLD or IGMP modes respectively. The examples section (later in this chapter) includes the examples for both the cases.

### SUMMARY STEPS

1. **configure**
2. **router mld**
3. **interface** *type interface-path-id*
4. **static-group** *ip-group-address source-address*
5. **exit**
6. **commit**

### DETAILED STEPS

	Command or Action	Purpose
<b>Step 1</b>	<b>configure</b>	
<b>Step 2</b>	<b>router mld</b> <b>Example:</b> RP/0/RP0/CPU0:router(config)# <b>router mld</b>	Enters the MLD multicast routing configuration mode.
<b>Step 3</b>	<b>interface</b> <i>type interface-path-id</i> <b>Example:</b> RP/0/RP0/CPU0:router(config-mld)# <b>interface pw-ether1</b>	Enters the pseudowire interface configuration mode.
<b>Step 4</b>	<b>static-group</b> <i>ip-group-address source-address</i> <b>Example:</b> RP/0/RP0/CPU0:router(config-mld-default-if)# <b>static-group ff35::e100 2000:10::1</b>	Enables pw-ether1 interface to statistically join a multicast group.
<b>Step 5</b>	<b>exit</b> <b>Example:</b>	Exits the current configuration mode. <b>Note</b> This step can be used, more than once.

	Command or Action	Purpose
	RP/0/RP0/CPU0:router(config-mcast-ipv4)# exit	
Step 6	commit	

## Configuring Route Policy for Static RPF

### SUMMARY STEPS

1. **configure**
2. **router static**
3. **address-family[ipv4 | ipv6][ multicast | unicast]destination prefix interface-typeinterface-path-id**
4. **exit**
5. **route-policypolicy-name**
6. **set rpf-topology policy-nameaddress-family[ipv4 | ipv6]multicast | unicasttopologyname**
7. **end route-policy**
8. **router pim address-family[ipv4 | ipv6]**
9. **rpf topology route-policypolicy-namepim policy**

### DETAILED STEPS

	Command or Action	Purpose
Step 1	<b>configure</b>	
Step 2	<b>router static</b>  <b>Example:</b> RP/0/RP0/CPU0:router(config) # <b>router static</b>	Enables a static routing process.
Step 3	<b>address-family[ipv4   ipv6][ multicast   unicast]destination prefix interface-typeinterface-path-id</b>  <b>Example:</b> RP/0/RP0/CPU0:router(config-static) # <b>address-family ipv4 multicast 202.93.100.4/ 32 202.95.1.1</b>	Configures the ipv4 multicast address-family topology with a destination prefix.
Step 4	<b>exit</b>  <b>Example:</b> RP/0/RP0/CPU0:router(config-ipv4-afi) # <b>exit</b>	Exits from the address family configuration mode.
Step 5	<b>route-policypolicy-name</b>  <b>Example:</b> RP/0/RP0/CPU0:router(config) # <b>route-policy r1</b>	Configures the route policy to select the RPF topology.

	Command or Action	Purpose
<b>Step 6</b>	<b>set rpf-topology</b> <i>policy-name</i> <b>address-family</b> [ <b>ipv4</b>   <b>ipv6</b> ] <b>multicast</b>   <b>unicast</b> <i>topologyname</i> <b>Example:</b> RP/0/RP0/CPU0:router(config-rpl) # <b>set rpf-topology</b> <b>p1 ipv4 multicast topology t1</b>	Configures the PIM rpf-topology attributes for the selected multicast address-family.
<b>Step 7</b>	<b>end route-policy</b> <b>Example:</b> RP/0/RP0/CPU0:router(config-rpl) # <b>end</b> <b>route-policy r1</b>	Ends the route policy.
<b>Step 8</b>	<b>router pim address-family</b> [ <b>ipv4</b>   <b>ipv6</b> ] <b>Example:</b> RP/0/RP0/CPU0:router(config) # <b>router pim</b> <b>address-family ipv4</b>	Enters the PIM address-family configuration sub-mode.
<b>Step 9</b>	<b>rpf topology route-policy</b> <i>policy-name</i> <b>pim policy</b> <b>Example:</b> RP/0/RP0/CPU0:router(config) # <b>rpf topology</b> <b>route-policy r1 pim policy</b>	Selects the RPF topology for the configured route-policy.

## Point-to-Multipoint Traffic Engineering Label-Switched Multicast

IP multicast was traditionally used for IPTV broadcasting and content delivery services. MPLS-TE (traffic engineering) is fast replacing the IP multicast technique because of the various advantages of MPLS-TE, such as:

- Fast re-routing and restoration in case of link/ node failure
- Bandwidth guarantee
- Explicit path setting along with off-line computation

MPLS supports point-to-point path. However, in order to use MPLS for multicast service, MPLS has to be extended to handle point-to-multipoint paths. A reliable solution to signal Point-to-Multipoint (P2MP) label switched paths(LSP) is the Point-to-Multipoint TE LSP. This solution uses the Resource Reservation Protocol-Traffic Engineering (RSVP-TE) extension as the signaling protocol for establishing P2MP TE LSPs.

### Point to Multipoint LSP(P2MP)

P2MP LSP is unidirectional. In case of native IP multicast, the multicast forwarding always has to perform an acceptance check. This check ensures all multicast packets undergo a RPF check to ensure that the packets have arrived on the correct interface in the direction of the source. However, the acceptance check with MPLS forwarding may be different in case of an unicast or upstream label.

Depending on the multicast signaling protocol, the labeled packet may require an additional L3 lookup at the P and PE routers in order to forward the multicast packet to the physical interfaces according to multicast routing. In this case, the incoming P2MP LSP as the incoming interface for the received multicast packet must also be available to the multicast forwarding plane during the L3 lookup. For more details on RSVP-TE and P2MP LSP, refer the *MPLS Configuration Guide for the Cisco CRS Routers*

## Multicast Routing Protocol support for P2MP

All multicast routing protocols support P2MP TE LSP. At ingress node, a multicast protocol must make a mapping between the multicast traffic and the P2MP TE LSP with the configuration of static-join. At egress node, the multicast protocol must conduct a special RPF check for the multicast packet which is received from MPLS core and forward it to the customer facing interface. The RPF check is based on the configuration of static-rpf. These multicast groups which are forwarded over the P2MP TE LSPs can be specified with the static-rpf configuration in case of PIM-SSM.

### Enabling Multicast Forwarding Over Tunnel Interface (at Ingress Node)

This configuration is used for allowing the forwarding of the multicast packet over the specified interface.

#### SUMMARY STEPS

1. **configure**
2. **multicast-routing**
3. **address-family {ipv4|ipv6}**
4. **interface tunnel-mte range**
5. **enable | disable**
6. **commit**

#### DETAILED STEPS

	Command or Action	Purpose
Step 1	<b>configure</b>	
Step 2	<b>multicast-routing</b>  <b>Example:</b>  RP/0/RP0/CPU0:router(config)# multicast-routing	Enters multicast routing configuration mode.
Step 3	<b>address-family {ipv4 ipv6}</b>  <b>Example:</b>  RP/0/RP0/CPU0:router(config-mcast)# address-family ipv4	Enters ipv4 or ipv6 address-family submode.
Step 4	<b>interface tunnel-mte range</b>  <b>Example:</b>  RP/0/RP0/CPU0:router(config-mcast-default-ipv4)#	Specify the range. The range is 0 to 65535.

## P2MP configurations at egress node and bud node

	Command or Action	Purpose
	<code>interface tunnel-mte 100</code>	
<b>Step 5</b>	<b>enable   disable</b> <b>Example:</b> <pre>RP/0/RP0/CPU0:router(config-mcast-default-ipv4)# enable</pre>	If enable is set, MFIB forwards multicast packets over the interface. If disable is set, MFIB stops forwarding multicast packets over the interface.
<b>Step 6</b>	<b>commit</b>	

## P2MP configurations at egress node and bud node

### Configuring Static Reverse Path Forwarding (RPF)

#### SUMMARY STEPS

1. **configure**
2. **multicast-routing**
3. **address-family {ipv4 | ipv6}**
4. **static-rpf** *address range prefix*
5. **mpls address**
6. **commit**

#### DETAILED STEPS

	Command or Action	Purpose
<b>Step 1</b>	<b>configure</b>	
<b>Step 2</b>	<b>multicast-routing</b> <b>Example:</b> <pre>RP/0/RP0/CPU0:router(config)# multicast-routing</pre>	Enters multicast routing configuration mode.
<b>Step 3</b>	<b>address-family {ipv4   ipv6}</b> <b>Example:</b> <pre>RP/0/RP0/CPU0:router(config-mcast)# address-family ipv4</pre>	Enters ipv4 (or ipv6) address-family submenu.
<b>Step 4</b>	<b>static-rpf</b> <i>address range prefix</i> <b>Example:</b> <pre>RP/0/RP0/CPU0:router(config-mcast-default-ipv4)#</pre>	Enter the source and prefix length.

	Command or Action	Purpose
	<code>static-rpf 10.1.1.1 32</code>	
<b>Step 5</b>	<b>mpls address</b> <b>Example:</b> <pre>RP/0/RP0/CPU0:router(config-mcast-default-ipv4)# mpls 10.2.2.2</pre>	Enter the source PE address of the MPLS P2MP tunnel.
<b>Step 6</b>	<b>commit</b>	

## Configuring Core Tree Protocol

### SUMMARY STEPS

1. **configure**
2. **multicast-routing**
3. **address-family {ipv4 | ipv6}**
4. **core-tree-protocol rsvp-te group-list *name***
5. **commit**

### DETAILED STEPS

	Command or Action	Purpose
<b>Step 1</b>	<b>configure</b>	
<b>Step 2</b>	<b>multicast-routing</b> <b>Example:</b> <pre>RP/0/RP0/CPU0:router(config)# multicast-routing</pre>	Enters multicast routing configuration mode.
<b>Step 3</b>	<b>address-family {ipv4   ipv6}</b> <b>Example:</b> <pre>RP/0/RP0/CPU0:router(config-mcast)# address-family ipv4</pre>	Enters ipv4 (or ipv6)address-family submode.
<b>Step 4</b>	<b>core-tree-protocol rsvp-te group-list <i>name</i></b> <b>Example:</b> <pre>RP/0/RP0/CPU0:router(config-mcast-default-ipv4)# core-tree-protocol rsvp-te group-list acl1</pre>	Enters the core-tree-protocol configuration mode.
<b>Step 5</b>	<b>commit</b>	

## MVPN GRE over PWHE with CSI

MVPN GRE over PWHE is supported on CSI interface.

The Multicast VPN (MVPN) feature provides the ability to support multicast over a Layer 3 VPN. Whereas, Pseudowire Headend (PWHE) allows termination of access pseudowires (PWs) into a Layer 3 (VRF or global) domain or into a Layer 2 domain.

### Restrictions

- Only SSM is supported on PE-CE multicast
- Only IPv4 is supported on PE-CE multicast over PWHE interfaces
- Only IPv4 SM is supported on provider multicast
- Does not support SM on PE-CE multicast
- Does not support ISSU
- IPv6 is not supported

### Configuration Example

```
interface PW-Ether1 vrf vrf1
  ipv4 address 192.0.2.1 255.255.255.252
  ipv6 address 2001:DB8:1::1/32
  attach generic-interface-list Bundle311
!
```

## Configuration Examples for Implementing Multicast Routing on Software

This section provides the following configuration examples:

### MSDP Anycast RP Configuration on Cisco IOS XR Software: Example

Anycast RP allows two or more rendezvous points (RPs) to share the load for source registration and to act as hot backup routers for each other. MSDP is the key protocol that makes Anycast RP possible.

In Anycast RP, two or more RPs are configured with the same IP address on loopback interfaces. Configure the Anycast RP loopback address with a 32-bit mask, making it a host address. Configure all downstream routers to “know” that the Anycast RP loopback address is the IP address of the local RP. IP routing automatically selects the topologically closest RP for each source and receiver.

As a source may register with one RP and receivers may join to a different RP, a method is needed for the RPs to exchange information about active sources. This information exchange is done with MSDP.

In Anycast RP, all the RPs are configured to be MSDP peers of each other. When a source registers with one RP, a Source-Active (SA) message is sent to the other RPs, informing them that there is an active source for a particular multicast group. The result is that each RP knows about the active sources in the area of the other



RPs. If any of the RPs fails, IP routing converges and one of the RPs becomes the active RP in more than one area. New sources register with the backup RP, and receivers join the new RP.

Note that the RP is usually needed only to start new sessions with sources and receivers. The RP facilitates the shared tree so that sources and receivers can directly establish a multicast data flow. If a multicast data flow is already directly established between a source and the receiver, an RP failure does not affect that session. Anycast RP ensures that new sessions with sources and receivers can begin at any time.

The following Anycast RP example configures Router A and Router B as Anycast RPs. The Anycast RP IP address assignment is 10.0.0.1.

### Router A

```
interface loopback 0
  ipv4 address 10.0.0.1/32
  no shutdown
interface loopback 1
  ipv4 address 10.2.0.1/32
  no shutdown
multicast-routing
  interfaces all enable
router pim
  rp-address 10.0.0.1
router msdp
  connect-source loopback 1
  peer 10.2.0.2
```

### Router B

```
interface loopback 0
  ipv4 address 10.0.0.1/32
  no shutdown
interface loopback 1
  ipv4 address 10.2.0.2/32
  no shutdown
multicast-routing
  interfaces all enable
router pim
  rp-address 10.0.0.1
router msdp
  connect-source loopback 1
  peer 10.2.0.1
```

Apply the following configuration to all network routers:

```
multicast-routing
router pim
  rp-address 10.0.0.1
```

## Bidir-PIM Configuration on Software: Example

An access list on the RP can be used to specify a list of groups to be advertised as bidirectional PIM (bidir-PIM).

The following example shows how to configure an RP for both PIM-SM and the bidir-PIM mode groups. The bidir-PIM groups are configured as 224/8 and 227/8, with the remaining multicast group range (224/4) configured as PIM-SM.

```
interface loopback 0
  ipv4 address 10.0.0.1/24
  no shutdown
interface loopback 1
  ipv4 address 10.2.0.1/24
  no shutdown
ipv4 access-list bidir_acl
  10 permit 224.0.0.0 0.255.255.255 any
  20 permit 225.0.0.0 0.255.255.255 any
multicast-routing
  interface all enable
router pim
  auto-rp mapping-agent loopback 0 scope 15 interval 60
  auto-rp candidate-rp loopback 0 scope 15 group-list bidir_acl interval 60 bidir
  auto-rp candidate-rp loopback 1 scope 15 group-list 224/4 interval 60
```



---

**Tip** Issue the **show pim group-map** command and verify the output to ensure that the configured mappings are learned correctly.

---

## DNS-based SSM Mapping: Example

The following example illustrates DNS-based SSM Mapping configuration.

```
multicast-routing
  address-family ipv4
    nsf
    mdt source Loopback5
    maximum disable
    interface all enable
    accounting per-prefix
  !
  address-family ipv6
    nsf
    maximum disable
    interface all enable
    accounting per-prefix
  !
  vrf p11_1
    address-family ipv4
      ssm range ssm_acl
      interface all enable
      mdt default ipv4 235.1.1.1
    !

  ipv4 access-list ssm_acl
    10 permit ipv4 225.11.1.0 0.0.0.255 any
    20 permit ipv4 225.11.2.0 0.0.0.255 any
  !

router mld
```

```

vrf p11_1
  ssm map query dns

router igmp

!
vrf p11_1
  ssm map query dns
!

domain vrf p11_1 name-server 100.1.1.2
domain multicast cisco.com
domain name-server 10.10.10.1

```

## Calculating Rates per Route: Example

The following example illustrates output from hardware counters based on rate per route for a specific source and group address location:

```

RP/0/RP0/CPU0:router# configure
RP/0/RP0/CPU0:router(config)# multicast-routing vrf vpn12 address-family ipv4
RP/0/RP0/CPU0:router(config-mcast-default-ipv4)# rate-per-route
RP/0/RP0/CPU0:router(config-mcast-default-ipv4)# interface all enable
RP/0/RP0/CPU0:router(config-mcast-default-ipv4)# accounting per-prefix
RP/0/RP0/CPU0:router(config-mcast-default-ipv4)# commit
RP/0/RP0/CPU0:router(config-mcast-default-ipv4)# exit
RP/0/RP0/CPU0:router(config-mcast)# exit
RP/0/RP0/CPU0:router(config)# exit
RP/0/RP0/CPU0:router# show mfib route rate

```

IP Multicast Forwarding Rates Source Address, Group Address HW Forwarding Rates: bps In/pps In/bps Out/pps Out

```

(*,224.0.0.0/24)
bps_in /pps_in /bps_out /pps_out
N/A / N/A / N/A / N/A

(*,224.0.1.39)
bps_in /pps_in /bps_out /pps_out
N/A / N/A / N/A / N/A

(*,224.0.1.40)
bps_in /pps_in /bps_out /pps_out
N/A / N/A / N/A / N/A

(*,232.0.0.0/8)
bps_in /pps_in /bps_out /pps_out
N/A / N/A / N/A / N/A
(30.0.70.2,225.0.0.0)
bps_in /pps_in /bps_out /pps_out
22649 / 50 / 22951 / 50

(30.0.70.2,225.0.0.1)
bps_in /pps_in /bps_out /pps_out
22649 / 50 / 22951 / 50

(30.0.70.2,225.0.0.2)

```

```

bps_in /pps_in /bps_out /pps_out
22649 / 50 / 22951 / 50

(30.0.70.2,225.0.0.3)
bps_in /pps_in /bps_out /pps_out
22649 / 50 / 22951 / 50

(30.0.70.2,225.0.0.4)
bps_in /pps_in /bps_out /pps_out
22649 / 50 / 22951 / 50

(30.0.70.2,225.0.0.5)
bps_in /pps_in /bps_out /pps_out
22649 / 50 / 22951 / 50

(30.0.70.2,225.0.0.6)
bps_in /pps_in /bps_out /pps_out

```

## Preventing Auto-RP Messages from Being Forwarded on Software: Example

This example shows that Auto-RP messages are prevented from being sent out of the Packet over SONET/SDH (POS) interface 0/3/0/0. It also shows that access list 111 is used by the Auto-RP candidate and access list 222 is used by the **boundary** command to contain traffic on POS interface 0/3/0/0.

```

ipv4 access-list 111
 10 permit 224.1.0.0 0.0.255.255 any
 20 permit 224.2.0.0 0.0.255.255 any
!
!Access list 111 is used by the Auto-RP candidate.
!
ipv4 access-list 222
 10 deny any host 224.0.1.39
 20 deny any host 224.0.1.40
!
!Access list 222 is used by the boundary command to contain traffic (on POS0/3/0/0) that
is sent to groups 224.0.1.39 and 224.0.1.40.
!
router pim
 auto-rp mapping-agent loopback 2 scope 32 interval 30
 auto-rp candidate-rp loopback 2 scope 15 group-list 111 interval 30
multicast-routing
 interface pos 0/3/0/0
  boundary 222
!

```

## Inheritance in MSDP on Software: Example

The following MSDP commands can be inherited by all MSDP peers when configured under router MSDP configuration mode. In addition, commands can be configured under the peer configuration mode for specific peers to override the inheritance feature.

- **connect-source**
- **sa-filter**
- **ttl-threshold**

If a command is configured in both the router msdp and peer configuration modes, the peer configuration takes precedence.

In the following example, MSDP on Router A filters Source-Active (SA) announcements on all peer groups in the address range 226/8 (except IP address 172.16.0.2); and filters SAs sourced by the originator RP 172.16.0.3 to 172.16.0.2.

MSDP peers (172.16.0.1, 172.16.0.2, and 172.17.0.1) use the loopback 0 address of Router A to set up peering. However, peer 192.168.12.2 uses the IPv4 address configured on the Packet-over-SONET/SDH (POS) interface to peer with Router A.

### Router A

```
!  
ipv4 access-list 111  
 10 deny ip host 172.16.0.3 any  
 20 permit any any  
!  
  
ipv4 access-list 112  
 10 deny any 226.0.0.0 0.255.255.255  
 30 permit any any  
!  
router msdp  
 connect-source loopback 0  
 sa-filter in rp-list 111  
 sa-filter out rp-list 111  
 peer 172.16.0.1  
!  
 peer 172.16.0.2  
 sa-filter out list 112  
!  
 peer 172.17.0.1  
!  
 peer 192.168.12.2  
 connect-source pos 0/2/0/0  
!  
!
```

## MSDP-VRF: Example

This is an example where, peer 1.1.1.1 is configured in the VRF context for vrf1.

```
config  
 router msdp  
  vrf vrf1  
   peer 1.1.1.1  
 exit  
end  
!  
.
```

## MoFRR Provider Edge Configuration: Example

The following example shows Tail PE configuration details. Here, joins for (1.1.1.1, 232.1.1.1) will be sent as joins for (1.1.1.1, 232.1.1.1.1) and joins for (3.3.1.1, 232.1.1.1).

```
config
router pim
mofrr
flow mofrr_acl
join source 1.1.1.1 to 3.3.0.0 masklen 16
rpf-vector 1.1.1.1 masklen 16 10.1.1.1 20.1.1.1
rpf-vector 3.3.1.1 masklen 16 30.1.1.1 40.1.1.1
ipv4 access-list extended mofrr_acl
! 10 permit ipv4 any 232.1.1.1
```

## Configuring Route Policy for Static RPF: Example

```
router static
address-family ipv4 multicast
202.93.192.74 /32 202.40.148.11

!
route-policy pim-policy
set rpf-topology ipv4 multicast topology default

end-policy
!
router pim
address-family ipv4
rpf topology route-policy pim-policy
```

## Configuring IPv4 Multicast VPN: Example

Cisco CRS Routers support only IPv4 addressing.

This end-to-end configuration example shows how to establish a multicast VPN topology ([Figure 20: Topology in CE4PE1PE2 CE3MVPN Configuration, on page 210](#)), using two different routing protocols (OSPF or BGP) to broadcasting traffic between customer-edge(CE) routers and provider-edge (PE) routers:

**Figure 20: Topology in CE4PE1PE2 CE3MVPN Configuration**

CE4----- PE1 ----- PE2 ----- CE3

For more configuration information, see the [Configuring Multicast VPN, on page 140](#) of this module and also related configuration information in *Routing Configuration Guide for Cisco CRS Routers* .

## Configuring MVPN to Advertise Routes Between the CE and the PE Using OSPF: Example

PE1:

```
!
vrf vpn1
address-family ipv4 unicast
import route-target
```

```

    1:1
    !
    export route-target
    1:1
    !
    !
    !
interface Loopback0
  ipv4 address 1.1.1.1 255.255.255.255
  !
interface Loopback1
  vrf vpn1
  ipv4 address 2.2.2.2 255.255.255.255
  !
interface GigabitEthernet0/5/0/0
  vrf vpn1
  ipv4 address 101.1.1.1 255.255.255.0
  !
interface TenGigE0/6/0/0
  ipv4 address 12.1.1.1 255.255.255.0
  !
mpls ldp
  router-id 1.1.1.1
  interface TenGigE0/6/0/0
  !
  !
multicast-routing
  vrf vpn1 address-family ipv4
  mdt data 233.1.0.0/16 threshold 3
  mdt default ipv4 232.1.1.1
  rate-per-route
  interface all enable
  accounting per-prefix
  !
  address-family ipv4
  nsf
  mdt source Loopback0
  interface all enable
  accounting per-prefix
  !
  !
router bgp 100
  bgp router-id 1.1.1.1
  address-family ipv4 unicast
  !
  address-family vpv4 unicast
  !
  address-family ipv4 mdt
  !
  neighbor 9.9.9.9
  remote-as 100
  update-source Loopback0
  address-family ipv4 unicast
  !
  address-family vpv4 unicast
  !
  address-family ipv4 mdt
  !
  !
vrf vpn1
  rd 1:1
  address-family ipv4 unicast
  redistribute ospf 1
  !

```

```

!
!
router ospf 1
 vrf vpn1
  router-id 2.2.2.2
  redistribute bgp 100
  area 0
   interface Loopback1
    !
   interface GigabitEthernet0/5/0/0
    !
  !
!
!
router ospf 100
 router-id 1.1.1.1
 area 0
  interface Loopback0
   !
  interface TenGigE0/6/0/0
   !
 !
!
router pim vrf vpn1 address-family ipv4
 rp-address 2.2.2.2
 log neighbor changes
!
router pim vrf default address-family ipv4
 rp-address 1.1.1.1
!
end

```

**PE2:**

```

!
vrf vpn1
 address-family ipv4 unicast
  import route-target
   1:1
  !
  export route-target
   1:1
  !
!
!
interface Loopback0
 ipv4 address 9.9.9.9 255.255.255.255
!
interface Loopback1
 vrf vpn1
 ipv4 address 10.10.10.10 255.255.255.255
!
interface GigabitEthernet0/2/2/7
 vrf vpn1
 ipv4 address 122.1.1.1 255.255.255.0
 negotiation auto
!
interface TenGigE0/3/0/0
 ipv4 address 12.1.1.2 255.255.255.0
!
mpls ldp
 router-id 9.9.9.9

```



```
interface TenGigE0/3/0/0
!
!
multicast-routing
vrf vpn1 address-family ipv4
  mdt data 233.1.0.0/16 threshold 3
  mdt default ipv4 232.1.1.1
  rate-per-route
  interface all enable
  accounting per-prefix
!
address-family ipv4
  nsf
  mdt source Loopback0
  interface all enable
  accounting per-prefix
!
!
router bgp 100
  bgp router-id 9.9.9.9
  address-family ipv4 unicast
  !
  address-family vpnv4 unicast
  !
  address-family ipv4 mdt
  !
  neighbor 1.1.1.1
    remote-as 100
    update-source Loopback0
    address-family ipv4 unicast
    !
    address-family vpnv4 unicast
    !
    address-family ipv4 mdt
    !
  !
  vrf vpn1
    rd 1:1
    address-family ipv4 unicast
    redistribute ospf 1
    !
  !
!
router ospf 1
  vrf vpn1
    router-id 10.10.10.10
    redistribute bgp 100
    area 0
      interface Loopback1
      !
      interface GigabitEthernet0/2/2/7
      !
    !
  !
!
router ospf 100
  router-id 9.9.9.9
  area 0
    interface Loopback0
    !
    interface TenGigE0/3/0/0
    !
  !
!
```

```

router pim vrf vpn1 address-family ipv4
  rp-address 2.2.2.2
!
router pim vrf default address-family ipv4
  rp-address 1.1.1.1
!
end

```

**CE4:**

For information about configuring the CE router, using Cisco IOS software, see the appropriate Cisco IOS software configuration documentation.

```

!
interface Loopback0
  ipv4 address 101.101.101.101 255.255.255.255
!
interface GigabitEthernet0/0/0/0
  ipv4 address 101.1.1.2 255.255.255.0
!
interface GigabitEthernet0/0/0/3
  ipv4 address 11.1.1.1 255.255.255.0
!
multicast-routing
  address-family ipv4
    interface all enable
!
!
router ospf 1
  router-id 101.101.101.101
  area 0
    interface Loopback0
      !
    interface GigabitEthernet0/0/0/0
      !
    interface GigabitEthernet0/0/0/3
      !
!
!
router pim vrf default address-family ipv4
  rp-address 2.2.2.2
  interface Loopback0
  !
  interface GigabitEthernet0/0/0/0
  !
  interface GigabitEthernet0/0/0/3
  !
!
end

```

**CE3:**

For information about configuring the CE router, using Cisco IOS software, see the appropriate Cisco IOS software configuration documentation.

```

interface Loopback0
  ipv4 address 122.122.122.122 255.255.255.255
!

interface GigabitEthernet0/1/3/0

```

```

    ipv4 address 22.1.1.1 255.255.255.0
    !

interface GigabitEthernet0/2/3/0
    ipv4 address 122.1.1.2 255.255.255.0

multicast-routing
    address-family ipv4
        interface all enable
    !
router ospf 1
    router-id 122.122.122.122
    area 0
        interface Loopback0
            !
        interface GigabitEthernet0/1/3/0
            !
        interface GigabitEthernet0/2/3/0
            !
    !
    !
router pim vrf default address-family ipv4
    rp-address 2.2.2.2
    interface Loopback0
        !
    interface GigabitEthernet0/1/3/0
        !
    interface GigabitEthernet0/2/3/0
        !
    !
end

```

## Configuring MVPN to Advertise Routes Between the CE and the PE Using BGP: Example

### PE1:

```

vrf vpn1
    address-family ipv4 unicast
        import route-target
            1:1
        !
        export route-target
            1:1
    !
    !
interface Loopback0
    ipv4 address 1.1.1.1 255.255.255.255
    !
interface Loopback1
    vrf vpn1
    ipv4 address 2.2.2.2 255.255.255.255
    !
interface GigabitEthernet0/5/0/0
    vrf vpn1
    ipv4 address 101.1.1.1 255.255.255.0
    !
interface TenGigE0/6/0/0
    ipv4 address 12.1.1.1 255.255.255.0
    !
mpls ldp

```

```

router-id 1.1.1.1
interface TenGigE0/6/0/0
!
!
multicast-routing
vrf vpn1 address-family ipv4
  mdt data 233.1.0.0/16 threshold 3
  mdt default ipv4 232.1.1.1
  rate-per-route
  interface all enable
  accounting per-prefix
!
address-family ipv4
  nsf
  mdt source Loopback0
  interface all enable
  accounting per-prefix
!
!
route-policy pass-all
  pass
end-policy
!
router bgp 100
  bgp router-id 1.1.1.1
  address-family ipv4 unicast
  !
  address-family vpnv4 unicast
  !
  address-family ipv4 mdt
  !
  neighbor 9.9.9.9
  remote-as 100
  update-source Loopback0
  address-family ipv4 unicast
  !
  address-family vpnv4 unicast
  !
  address-family ipv4 mdt
  !
  !
vrf vpn1
  rd 1:1
  address-family ipv4 unicast
  redistribute connected
  !
  neighbor 101.1.1.2
  remote-as 400
  address-family ipv4 unicast
  route-policy pass-all in
  route-policy pass-all out
  !
  !
!
!
router ospf 100
  router-id 1.1.1.1
  area 0
  interface Loopback0
  !
  interface TenGigE0/6/0/0
  !
  !
!

```

```
!  
router pim vrf vpn1 address-family ipv4  
  rp-address 2.2.2.2  
  log neighbor changes  
!  
router pim vrf default address-family ipv4  
  rp-address 1.1.1.1  
!  
end
```

**PE2:**

```
!  
vrf vpn1  
  address-family ipv4 unicast  
    import route-target  
      1:1  
    !  
    export route-target  
      1:1  
    !  
  !  
  !  
interface Loopback0  
  ipv4 address 9.9.9.9 255.255.255.255  
!  
interface Loopback1  
  vrf vpn1  
  ipv4 address 10.10.10.10 255.255.255.255  
!  
interface GigabitEthernet0/2/2/7  
  vrf vpn1  
  ipv4 address 122.1.1.1 255.255.255.0  
  negotiation auto  
!  
interface TenGigE0/3/0/0  
  ipv4 address 12.1.1.2 255.255.255.0  
!  
mpls ldp  
  router-id 9.9.9.9  
  interface TenGigE0/3/0/0  
  !  
!  
multicast-routing  
  vrf vpn1 address-family ipv4  
    mdt data 233.1.0.0/16 threshold 3  
    mdt default ipv4 232.1.1.1  
    rate-per-route  
    interface all enable  
    accounting per-prefix  
  !  
  address-family ipv4  
    nsf  
    mdt source Loopback0  
    interface all enable  
    accounting per-prefix  
  !  
!  
route-policy pass-all  
  pass  
end-policy
```

```

!
router bgp 100
  bgp router-id 9.9.9.9
  address-family ipv4 unicast
  !
  address-family vpv4 unicast
  !
  address-family ipv4 mdt
  !
  neighbor 1.1.1.1
    remote-as 100
    update-source Loopback0
    address-family ipv4 unicast
    !
    address-family vpv4 unicast
    !
    address-family ipv4 mdt
    !
  !
vrf vpn1
  rd 1:1
  address-family ipv4 unicast
  redistribute connected
  !
  neighbor 122.1.1.2
    remote-as 500
    address-family ipv4 unicast
    route-policy pass-all in
    route-policy pass-all out
  !
  !
!
!
router ospf 100
  router-id 9.9.9.9
  area 0
  interface Loopback0
  !
  interface TenGigE0/3/0/0
  !
!
!
router pim vrf vpn1 address-family ipv4
  rp-address 2.2.2.2
!
router pim vrf default address-family ipv4
  rp-address 1.1.1.1
!
end

```

**CE4:**

For information about configuring the CE router, using Cisco IOS software, see the appropriate Cisco IOS software configuration documentation.

```

interface Loopback0
  ipv4 address 101.101.101.101 255.255.255.255
!
interface GigabitEthernet0/0/0/0
  ipv4 address 101.1.1.2 255.255.255.0
!
interface GigabitEthernet0/0/0/3

```

```

    ipv4 address 11.1.1.1 255.255.255.0
    !
  multicast-routing
    address-family ipv4
      interface all enable
    !
    !
    !
  route-policy pass-all
    pass
  end-policy
  !
  router bgp 400
    bgp router-id 101.101.101.101
    address-family ipv4 unicast
      redistribute connected
    !
    neighbor 101.1.1.1
      remote-as 100
      address-family ipv4 unicast
        route-policy pass-all in
        route-policy pass-all out
    !
    !
  !
  router pim vrf default address-family ipv4
    rp-address 2.2.2.2
    interface Loopback0
    !
    interface GigabitEthernet0/0/0/0
    !
    interface GigabitEthernet0/0/0/3
    !
  !
end

```

**CE3:**

For information about configuring the CE router, using Cisco IOS software, see the appropriate Cisco IOS software configuration documentation.

```

interface Loopback0
  ipv4 address 122.122.122.122 255.255.255.255
  !

interface GigabitEthernet0/1/3/0
  ipv4 address 22.1.1.1 255.255.255.0
  !

interface GigabitEthernet0/2/3/0
  ipv4 address 122.1.1.2 255.255.255.0

multicast-routing
  address-family ipv4
    interface all enable
  !
  !
  !
  route-policy pass-all
    pass
  end-policy
  !

```

```

router bgp 500
  bgp router-id 122.122.122.122
  address-family ipv4 unicast
    redistribute connected
  !
  neighbor 122.1.1.1
    remote-as 100
    address-family ipv4 unicast
      route-policy pass-all in
      route-policy pass-all out
  !
  !
  !
  !
router pim vrf default address-family ipv4
  rp-address 2.2.2.2
  interface Loopback0
  !
  interface GigabitEthernet0/1/3/0
  !
  interface GigabitEthernet0/2/3/0
  !
  !
  !
end

```

## Configuration Examples for MVPN Profiles

This section provides profile-wise configuration examples for the various MVPN profiles.

### Configuration Examples for Inband mLDP Profiles

#### Profile-6: VRF Inband mLDP

```

router bgp 100
  mvpn
  !
  multicast-routing
  vrf v61
  address-family ipv4
    mdt source Loopback0
    mdt mtu 1600
    mdt mldp in-band-signaling ipv4
    interface all enable
  !
  address-family ipv6
    mdt mtu 1600
    mdt mldp in-band-signaling ipv4
    interface all enable
  !
  !
router pim
  vrf v61
  address-family ipv4
    rpf topology route-policy mldp-inband
  !
  address-family ipv6
    rpf topology route-policy mldp-inband
  !
  !
  route-policy mldp-inband
  set core-tree mldp-inband

```



```

end-policy
!
Profile-7: Global Inband mLDP
multicast-routing
  address-family ipv4
    mdt source Loopback0
    mdt mldp in-band-signaling ipv4
    ssm range Global-SSM-Group
    interface all enable
  !
  address-family ipv6
    mdt source Loopback0
    mdt mldp in-band-signaling ipv4
    ssm range Global-SSM-Group-V6
    interface all enable
  !
  router pim
    address-family ipv4
      rpf topology route-policy mldp-inband
    !
    address-family ipv6
      rpf topology route-policy mldp-inband
    !
  !
  route-policy mldp-inband
    set core-tree mldp-inband
end-policy
!
```

## Configuration Examples for P2MP-TE profiles

### Profile-8: Global Static P2MP-TE

```

interface Loopback0
  ipv4 address 200.200.1.1 255.255.255.255
!
multicast-routing
  address-family ipv4
    mdt source Loopback0
    ssm range Global-SSM-Group
    interface all enable
  !
  address-family ipv6
    mdt source Loopback0
    ssm range Global-SSM-Group-V6
    interface all enable
  !
  router igmp
    interface tunnel-mte1
      static-group 228.1.1.1 2.2.2.1
    !
  router mld
    interface tunnel-mte1
      static-group ff3e:0:228::1 2001:2:2:2::1
```

### Profile-10: VRF static P2MP-TE with BGP-AD

```

!
multicast-routing
  mdt source Loopback0
  vrf v101
    address-family ipv4
```

```

    mdt static p2mp-te tunnel-mte10
    interface all enable
    bgp auto-discovery pim
    !
!
router igmp
vrf v101
    interface tunnel-mte10
    static-group 227.101.1.1 101.7.1.1
!
!

```

### Profile-18: Rosen Static P2MP-TE with BGP-AD and PIM signaling

```

multicast-routing
mdt source Loopback0
vrf v181
    address-family ipv4
        mdt default p2mp-te static tunnel-mte18
        interface all enable
        bgp auto-discovery pim
    !
    address-family ipv6
        mdt default p2mp-te static tunnel-mte181
        interface all enable
        bgp auto-discovery pim
    !
!
!
router pim
vrf v181
    address-family ipv4
        rpf topology route-policy p2mp-te-default
    !
    address-family ipv6
        rpf topology route-policy p2mp-te-default
    !
!
route-policy p2mp-te-default
    set core-tree p2mp-te-default
end-policy
!

```

### Profile-16: Rosen Static P2MP-TE with BGP-Ad and BGP signaling

```

!
multicast-routing
mdt source Loopback0
vrf v161
    address-family ipv4
        mdt default p2mp-te static tunnel-mte16
        interface all enable
        bgp auto-discovery pim
    !
    address-family ipv6
        mdt default p2mp-te static tunnel-mte161
        interface all enable
        bgp auto-discovery pim
    !
!
!
router pim
vrf v161
    address-family ipv4
        rpf topology route-policy p2mp-te-default

```

```

    mdt c-multicast-routing bgp
    !
    address-family ipv6
    rpf topology route-policy p2mp-te-default
    mdt c-multicast-routing bgp
    !
    !
    route-policy p2mp-te-default
    set core-tree p2mp-te-default
    end-policy
    !

```

### Profile-20: Default MDT - P2MP-TE - BGP-AD - PIM

```

multicast-routing
 mdt source Loopback0
vrf p20_vrf1
 address-family ipv4 unicast
  import route-target
  20:1
  !
  export route-target
  20:1
  !
 route-policy rpf-for-p20_vrf1
  set core-tree p2mp-te-default
 end-policy
 !
vrf p20_vrf1
 rd 20:1
  address-family ipv4 unicast
  redistribute connected
  !
  address-family ipv4 mvpn
  !
 !
rsvp
 interface Bundle-Ether1
  bandwidth
  !
 !
vrf p20_vrf1
 address-family ipv4
  mdt source Loopback0
  rate-per-route
  interface all enable
  accounting per-prefix
  bgp auto-discovery p2mp-te
  !
  mdt default p2mp-te
  !
 !
vrf p20_vrf1
 address-family ipv4
  rpf topology route-policy rpf-for-p20_vrf1
  rp-address 100.1.20.1 static_p20vrf1_v4
  log neighbor changes
  interface GigabitEthernet0/0/0/0.202
  enable
  !
  interface GigabitEthernet0/0/0/0.203
  enable
  !
  interface GigabitEthernet0/0/0/1.202

```

```

    enable
  !
  interface GigabitEthernet0/0/0/1.203
    enable
  !

```

## Configuration examples for Partitioned mLDP profiles

### Profile-2: Partitioned mLDP MP2MP without BGP-AD

```

router bgp 100
  mvpn
  !
  multicast-routing
  vrf v21
    address-family ipv4
      mdt mtu 1600
      mdt partitioned mldp ipv4 mp2mp
      interface all enable
    !
    address-family ipv6
      mdt mtu 1600
      mdt partitioned mldp ipv4 mp2mp
      interface all enable
  !
  !
  router pim
  vrf v21
    address-family ipv4
      rpf topology route-policy mldp-partitioned-mp2mp
    !
    address-family ipv6
      rpf topology route-policy mldp-partitioned-mp2mp
  !
  !
  route-policy mldp-partitioned-mp2mp
  set core-tree mldp-partitioned-mp2mp
  end-policy
  !

```

### Profile-4: Partitioned mLDP MP2MP with BGP-AD and PIM signaling

```

  !
  multicast-routing
  mdt source Loopback0
  vrf v41
    address-family ipv4
      mdt mtu 1600
  mdt partitioned mldp ipv4 mp2mp
  mdt data 255
    interface all enable
    bgp auto-discovery mldp
  !
    address-family ipv6
      mdt mtu 1600
  mdt partitioned mldp ipv4 mp2mp
  mdt data 255
    interface all enable
    bgp auto-discovery mldp
  !
  !
  router pim
  vrf v41

```

```

address-family ipv4
  rpf topology route-policy mldp-partitioned-mp2mp
!
address-family ipv6
  rpf topology route-policy mldp-partitioned-mp2mp
!
!
route-policy mldp-partitioned-mp2mp
  set core-tree mldp-partitioned-mp2mp
end-policy
!

```

#### Profile-15: Partitioned mLDP MP2MP with BGP-AD and BGP signaling

```

!
multicast-routing
  mdt source Loopback0
  vrf v151
    address-family ipv4
      mdt mtu 1600
  mdt partitioned mldp ipv4 mp2mp
  mdt data 255
    interface all enable
    bgp auto-discovery mldp
    !
    address-family ipv6
      mdt mtu 1600
  mdt partitioned mldp ipv4 mp2mp
  mdt data 255
    interface all enable
    bgp auto-discovery mldp
    !
!
router pim
  vrf v151
    address-family ipv4
      rpf topology route-policy mldp-partitioned-mp2mp
      mdt c-multicast-routing bgp
    !
    address-family ipv6
      rpf topology route-policy mldp-partitioned-mp2mp
      mdt c-multicast-routing bgp
    !
!
route-policy mldp-partitioned-mp2mp
  set core-tree mldp-partitioned-mp2mp
end-policy
!

```

#### Profile-5: Partitioned mLDP P2MP with BGP-AD and PIM signaling

```

!
multicast-routing
  mdt source Loopback0
  vrf v51
    address-family ipv4
      mdt mtu 1600
  mdt partitioned mldp ipv4 p2mp
  mdt data 255
    interface all enable
    bgp auto-discovery mldp
    !
    address-family ipv6
      mdt mtu 1600
  mdt partitioned mldp ipv4 p2mp

```

```

mdt data 255
  interface all enable
  bgp auto-discovery mldp
  !
!
router pim
vrf v51
  address-family ipv4
  rpf topology route-policy mldp-partitioned-p2mp
  !
  address-family ipv6
  rpf topology route-policy mldp-partitioned-p2mp
  !
!
route-policy mldp-partitioned-p2mp
  set core-tree mldp-partitioned-p2mp
end-policy

```

#### Profile-14: Partitioned mLDP P2MP with BGP-AD and BGP signaling

```

!
multicast-routing
mdt source Loopback0
vrf v141
  address-family ipv4
  mdt mtu 1600
  mdt partitioned mldp ipv4 p2mp
  mdt data 255
  interface all enable
  bgp auto-discovery mldp
  !
  address-family ipv6
  mdt mtu 1600
mdt partitioned mldp ipv4 p2mp
mdt data 255
  interface all enable
  bgp auto-discovery mldp
  !
!
router pim
vrf v141
  address-family ipv4
  rpf topology route-policy mldp-partitioned-p2mp
  mdt c-multicast-routing bgp
  !
  address-family ipv6
  rpf topology route-policy mldp-partitioned-p2mp
  mdt c-multicast-routing bgp
  !
!
route-policy mldp-partitioned-p2mp
  set core-tree mldp-partitioned-p2mp
end-policy
!

```

## Configuration Examples for Rosen-mGRE profiles

#### Profile-0: Rosen mGRE with MDT SAFI

```

router bgp 100
  address-family ipv4 mdt
  !
  neighbor X.X.X.X < -----RR or Remote PE ip address

```

```

address-family ipv4 mdt
!
!
multicast-routing
address-family ipv4
mdt source Loopback0
interface all enable
!
address-family ipv6
mdt source Loopback0
interface all enable
!
vrf v1
address-family ipv4
mdt mtu 1600
mdt data 231.1.1.2/32
mdt default ipv4 231.1.1.1
interface all enable
!
address-family ipv6
mdt mtu 1600
mdt data 231.1.1.2/32
mdt default ipv4 231.1.1.1
interface all enable
!
!

```

### Profile-3: Rosen mGRE with BGP-AD and PIM signaling

```

router bgp 100
!
address-family ipv4 mvpn
!
address-family ipv6 mvpn
!
neighbor X.X.X.X < -----RR or Remote PE ip address
address-family ipv4 mvpn
!
address-family ipv6 mvpn
!
!
vrf v31
rd 100:31
address-family ipv4 mvpn
!
address-family ipv6 mvpn
!
!
!
multicast-routing
mdt source Loopback0
vrf v31
address-family ipv4
mdt mtu 1600
mdt data 232.31.1.2/32
mdt default ipv4 232.31.1.1
interface all enable
bgp auto-discovery pim
!
address-family ipv6
mdt mtu 1600
mdt data 232.31.1.2/32
mdt default ipv4 232.31.1.1
interface all enable

```

```

    bgp auto-discovery pim
  !
  !
Profile-11: Rosen mGRE with BGP-AD and BGP signaling
router bgp 100
  !
  address-family ipv4 mvpn
  !
  address-family ipv6 mvpn
  !
  neighbor X.X.X.X < -----RR or Remote PE ip address
  address-family ipv4 mvpn
  !
  address-family ipv6 mvpn
  !
  !
  vrf v111
  rd 100:111
  address-family ipv4 mvpn
  !
  address-family ipv6 mvpn
  !
  !
  !
  multicast-routing
  mdt source Loopback0
  vrf v111
  address-family ipv4
  mdt mtu 1600
  mdt data 232.111.1.2/32
  mdt default ipv4 232.111.1.1
  interface all enable
  bgp auto-discovery pim
  !
  address-family ipv6
  mdt mtu 1600
  mdt data 232.111.1.2/32
  mdt default ipv4 232.111.1.1
  interface all enable
  bgp auto-discovery pim
  !
  !
  router pim
  vrf v111
  address-family ipv4
  mdt c-multicast-routing bgp
  !
  address-family ipv6
  mdt c-multicast-routing bgp
  !

```

## Configuration Examples for Rosen mLDP profiles

### Profile-1: Rosen mLDP with M2MP without BGP-AD

```

vrf v11
  vpn id 100:11
  !
router bgp 100
  mvpn
  !

```



```

multicast-routing
 mdt source Loopback0
 vrf v11
  address-family ipv4
   mdt mtu 1600
   mdt default mldp ipv4 100.100.1.1
   mdt default mldp ipv4 100.100.1.2
   mdt data 255
   interface all enable
  !
  address-family ipv6
   mdt mtu 1600
   mdt default mldp ipv4 100.100.1.1
   mdt default mldp ipv4 100.100.1.2
   mdt data 255
   interface all enable
  !
!
router pim
 vrf v11
  address-family ipv4
   rpf topology route-policy rosen-mldp
  !
  address-family ipv6
   rpf topology route-policy rosen-mldp
  !
!
route-policy rosen-mldp
 set core-tree mldp-default
end-policy!

```

#### Profile-9: Rosen mLDP MP2MP with BGP-AD and PIM signaling

```

vrf v91
 vpn id 100:91

!
!
multicast-routing
 mdt source Loopback0
 vrf v91
  address-family ipv4
   mdt mtu 1600
   mdt default mldp ipv4 100.100.1.1
   mdt default mldp ipv4 100.100.1.2
   mdt data 255
   interface all enable
   bgp auto-discovery mldp
  !
  address-family ipv6
   mdt mtu 1600
   mdt default mldp ipv4 100.100.1.1
   mdt default mldp ipv4 100.100.1.2
   mdt data 255
   interface all enable
   bgp auto-discovery mldp
  !
!
router pim
 vrf v91
  address-family ipv4
   rpf topology route-policy rosen-mldp
  !
  address-family ipv6
   rpf topology route-policy rosen-mldp

```

```

!
!
route-policy rosen-mldp
  set core-tree mldp-default
end-policy

```

### Profile-13: Rosen mLDP MP2MP with BGP-AD and BGP signaling

```

vrf v131
  vpn id 100:131
  !
!
multicast-routing
  mdt source Loopback0
  vrf v131
    address-family ipv4
      mdt mtu 1600
      mdt default mldp ipv4 100.100.1.1
      mdt default mldp ipv4 100.100.1.2
      mdt data 255
      interface all enable
      bgp auto-discovery mldp
    !
    address-family ipv6
      mdt mtu 1600
      mdt default mldp ipv4 100.100.1.1
      mdt default mldp ipv4 100.100.1.2
      mdt data 255
      interface all enable
      bgp auto-discovery mldp
    !
  !
router pim
  vrf v131
    address-family ipv4
      rpf topology route-policy rosen-mldp
      mdt c-multicast-routing bgp
    !
    address-family ipv6
      rpf topology route-policy rosen-mldp
      mdt c-multicast-routing bgp
    !
  !
route-policy rosen-mldp
  set core-tree mldp-default
end-policy

```

### Profile-17: Rosen mLDP P2MP with BGP-AD and PIM signaling

```

!
multicast-routing
  mdt source Loopback0
  vrf v171
    address-family ipv4
      mdt mtu 1600
  mdt default mldp p2mp
  mdt data 255
    interface all enable
    bgp auto-discovery mldp
  !
  address-family ipv6
    mdt mtu 1600

```

```

mdt default mldp p2mp
mdt data 255
  interface all enable
  bgp auto-discovery mldp
!
!
router pim
vrf v171
  address-family ipv4
  rpf topology route-policy rosen-mldp
  !
  address-family ipv6
  rpf topology route-policy rosen-mldp
  !
!
route-policy rosen-mldp
  set core-tree mldp-default
end-policy
!

```

### Profile-12: Rosen mLDP P2MP with BGP-AD and BGP signaling

```

!
multicast-routing
mdt source Loopback0
vrf v121
  address-family ipv4
  mdt mtu 1600
mdt default mldp p2mp
mdt data 255
  interface all enable
  bgp auto-discovery mldp
  !
  address-family ipv6
  mdt mtu 1600
mdt default mldp p2mp
mdt data 255
  interface all enable
  bgp auto-discovery mldp
  !
!
router pim
vrf v121
  address-family ipv4
  rpf topology route-policy rosen-mldp
  mdt c-multicast-routing bgp
  !
  address-family ipv6
  rpf topology route-policy rosen-mldp
  mdt c-multicast-routing bgp
  !
!
route-policy rosen-mldp
  set core-tree mldp-default
end-policy
!

```

## Configuration Examples for multicast support on PW-HE

### Enabling multicast

```
configure
```

```

multicast-routing
address-family ipv4
interface pw-ether1
enable
vrf v1
address-family ipv4
interface pw-ether2
enable
!
!

```

### Configuring Static Join (with IGMP)

```

configure
router igmp
interface pw-ether1
static-group 225.0.0.1
static-group 225.0.0.2 10.1.1.1
!
!

```

### Configuring Static Join (with MLD)

```

configure
router mld
interface pw-ether2
static-group ff15::e100
static-group ff15::e100 2000:10::1
!
!

```

## Configuring MVPN Static P2MP TE: Examples

### Configuring MVPN P2MP on Ingress PE: Example

```

multicast-routing
address-family ipv4
mdt source Loopback0
interface all enable
!
vrf vrf1
address-family ipv4
bgp auto-discovery rsvp-te
mdt static p2mp-te tunnel-mt1
interface all enable
!
router igmp
vrf vrf1
interface tunnel-mt1
static-group 232.1.1.1 192.1.1.2
!

```

### Configuring MVPN P2MP BGP: Example

```

router bgp 100
bgp router-id 110.110.110.110
address-family ipv4 unicast
address-family vpnv4 unicast

```

```

address-family ipv4 mvpn
!
neighbor 130.130.130.130
  remote-as 100
  update-source Loopback0
address-family ipv4 unicast
address-family vpnv4 unicast
address-family ipv4 mvpn
!
vrf vrf1
  rd 1:1
  bgp router-id 110.110.110.110
  address-family ipv4 unicast
    redistribute connected
  address-family ipv4 mvpn
  !
!

```

## Configuring MVPN P2MP on Egress PE: Example

```

multicast-routing
  address-family ipv4
    mdt source Loopback0
    interface all enable
  !
  vrf vrf1
    address-family ipv4
      core-tree-protocol rsvp-te group-list mvpn-acl
    interface all enable
  !

ipv4 access-list mvpn-acl
  10 permit ipv4 host 192.1.1.2 host 232.1.1.1
  20 permit ipv4 any host 232.1.1.2

```

## Configuring Multitopology Routing: Example

The following example shows the configuration required to enable a dual multicast topology. The two topologies defined are named BLUE and GREEN. Each contains one interface. IS-IS is configured so that each interface is only in the IS-IS topology, and the interfaces themselves are configured so that their connected and local routes are placed only within the appropriate routing tables.

The routing policy was configured to select which topology should be used based on the source address of the multicast flow.

```

!
interface GigabitEthernet0/1/0/0
  address-family ipv4 multicast topology BLUE
!
interface GigabitEthernet0/1/0/1
  address-family ipv4 multicast topology GREEN
!
router isis 1
  net 00.0000.0000.0001.00
  interface GigabitEthernet0/1/0/0
    address-family ipv4 multicast topology BLUE
  interface GigabitEthernet0/1/0/1
    address-family ipv4 multicast topology GREEN

```

```

!
route-policy mtp1
  if destination in (230.5.1.2) then
    if source in (10.10.10.10) then
      set rpf-topology ipv4 multicast topology BLUE
    else
      set rpf-topology ipv4 multicast topology GREEN
    endif
  endif
end-policy
!

router pim
  address-family ipv4
    rpf topology route-policy mtp1
  !
!

multicast-routing
  address-family ipv4
    interface all enable
  !
!
```

Examples 1 and 2 illustrate routing policies that you can use in configuring PIM RPF topologies:

### Example 1

```

route-policy mtp1
  if destination in (225.0.0.1, 225.0.0.11) then
    set rpf-topology ipv4 multicast topology t201
  elseif destination in (225.0.0.2, 225.0.0.12) then
    set rpf-topology ipv4 multicast topology t202
  elseif destination in (225.0.0.3, 225.0.0.13) then
    pass
  endif
end-policy
!
```

### Example 2

```

route-policy mtp2
  if destination in (225.0.0.8) then
    set rpf-topology ipv4 multicast topology t208
  elseif destination in (225.0.0.9) then
    set rpf-topology ipv4 multicast topology t209
  elseif destination in (225.0.0.10) then
    set rpf-topology ipv4 multicast topology t210
  else
    drop
  endif
end-policy
!
```

## Configuring MVPN Extranet Routing: Example

These examples describe two ways to configure MVPN extranet routing:

For the full set of configuration tasks, see [Configuring MVPN Extranet Routing, on page 183](#).

### Configuring the Source MVRF on the Receiver PE Router: Example

The following examples show how to configure MVPN extranet routing by specifying the source MVRF on the receiver PE router.

You must configure both the source PE router and the receiver PE router.

#### Configure the Source PE Router Using Route Targets

```
interface Loopback5
  ipv4 address 201.5.5.201 255.255.255.255
  !
interface Loopback22
  vrf provider-vrf
  ipv4 address 201.22.22.201 255.255.255.255
  !
interface GigabitEthernet0/6/0/0
  vrf provider-vrf
  ipv4 address 10.10.10.1 255.255.0.0
  !
vrf provider-vrf
  address-family ipv4 unicast
  import route-target
  1100:1
  !
export route-target
  1100:1
  !
  !
router bgp 1
  regular BGP MVPN config
  vrf provider-vrf
  rd 1100:1
  address-family ipv4 unicast
  redistribute connected

  !
  !
multicast-routing
  vrf provider-vrf address-family ipv4
  mdt data 226.1.4.0/24 threshold 3
  log-traps
  mdt default ipv4 226.0.0.4
  rate-per-route
  interface all enable
  accounting per-prefix
  !
  !
address-family ipv4
  nsf
  mdt source Loopback5
  interface all enable
  !
  !
router pim vrf provider-vrf address-family ipv4
```

```
rp-address 201.22.22.201
!
```

### Configure the Receiver PE Router Using Route Targets

```
interface Loopback5
  ipv4 address 202.5.5.202 255.255.255.255
!
interface GigabitEthernet0/3/0/2
  vrf receiver-vrf
  ipv4 address 20.20.20.1 255.255.0.0
!
vrf provider-vrf
  address-family ipv4 unicast
  import route-target
  1100:1
  !
  export route-target
  1100:1
  !
!
vrf receiver-vrf
  address-family ipv4 unicast
  import route-target
  1100:1
  1101:1
  !
  export route-target
  1101:1
  !
!
multicast-routing
  vrf provider-vrf address-family ipv4
  log-traps
  mdt default ipv4 226.0.0.4
  rate-per-route
  interface all enable
  accounting per-prefix
!

  vrf receiver_vrf address-family ipv4
  log-traps
  mdt default ipv4 226.0.0.5
  rate-per-route
  interface all enable
  accounting per-prefix
!
  address-family ipv4
  nsf
  mdt source Loopback5
  interface all enable
!
  router pim vrf provider-vrf address-family ipv4
  rp-address 201.22.22.201
!

  router pim vrf receiver_vrf address-family ipv4
  rp-address 201.22.22.201
!
  router bgp 1
  regular BGP MVPN config
  vrf provider-vrf
```



```

rd 1100:1
address-family ipv4 unicast
redistribute connected
!

vrf receiver_vrf
rd 1101:1
address-family ipv4 unicast
redistribute connected
!

```

### Configuring RPL Policies in Receiver VRFs to Propagate Joins to a Source VRF: Example

In addition to configuring route targets, Routing Policy Language (RPL) policies can be configured in receiver VRFs on receiver PE routers to propagate joins to a specified source VRF. However, this configuration is optional.

The following configuration example shows a policy where the receiver VRF can pick either “provider\_vrf\_1” or “provider\_vrf\_2” to propagate PIM joins.

In this example, provider\_vrf\_1 is used for multicast streams in the range of from 227.0.0.0 to 227.255.255.255, while provider\_vrf\_2 is being used for streams in the range of from 228.0.0.0 to 228.255.255.255.

```

route-policy extranet_streams_from_provider_vrf
if destination in (227.0.0.0/32 ge 8 le 32) then
  set rpf-topology vrf provider_vrf_1
elseif destination in (228.0.0.0/32 ge 8 le 32) then
  set rpf-topology vrf provider_vrf_2
else
  pass
endif
end-policy
!
router pim vrf receiver_vrf address-family ipv4
  rpf topology route-policy extranet_streams_from_provider_vrf
!

```

## Configuring the Receiver MVRF on the Source PE Router: Example

The following examples show how to configure MVPN extranet routing by specifying the receiver MVRF on the source PE router.



**Note** You must configure both the source PE router and the receiver PE router.

### Configure the Source PE Router Using Route Targets

```

interface Loopback5
  ipv4 address 202.5.5.202 255.255.255.255
!
interface GigabitEthernet0/3/0/2
  vrf provider-vrf
  ipv4 address 20.20.20.1 255.255.0.0
!
vrf provider-vrf

```

```

    address-family ipv4 unicast
    import route-target
    1100:1
    !
    export route-target
    1100:1
    !
    !

vrf receiver-vrf
  address-family ipv4 unicast
  import route-target
  1100:1
  1101:1
  !
  export route-target
  1101:1
  !
  !

router bgp 1
  regular BGP MVPN config
vrf provider-vrf
  rd 1100:1
  address-family ipv4 unicast
  redistribute connected
  !

vrf receiver-vrf
  rd 1101:1
  address-family ipv4 unicast
  redistribute connected
  !
  !

multicast-routing
vrf provider-vrf address-family ipv4
  log-traps
  mdt default ipv4 226.0.0.4
  rate-per-route
  interface all enable
  accounting per-prefix
  !

vrf receiver_vrf address-family ipv4
  log-traps
  mdt default ipv4 226.0.0.5
  rate-per-route
  interface all enable
  accounting per-prefix
  !
address-family ipv4
  nsf
  mdt source Loopback5
  interface all enable
  !
router pim vrf provider-vrf address-family ipv4
  rp-address 201.22.22.201
  !
router pim vrf receiver_vrf address-family ipv4
  rp-address 201.22.22.201
  !

```

### Configure the Receiver PE Router Using Route Targets

```

interface Loopback5
  ipv4 address 201.5.5.201 255.255.255.255
!
interface Loopback22
  vrf receiver_vrf
  ipv4 address 201.22.22.201 255.255.255.255
!
interface GigabitEthernet0/6/0/0
  vrf receiver_vrf
  ipv4 address 10.10.10.1 255.255.0.0
!

vrf receiver_vrf
  address-family ipv4 unicast
  import route-target
  1100:1
  1101:1
  !
  export route-target
  1101:1
  !
!

router bgp 1
  regular BGP MVPN config
  vrf receiver_vrf
  rd 1101:1
  address-family ipv4 unicast
  redistribute connected
  !

multicast-routing
  vrf receiver_vrf address-family ipv4
  log-traps
  mdt default ipv4 226.0.0.5
  rate-per-route
  interface all enable
  accounting per-prefix
  !
  address-family ipv4
  nsf
  mdt source Loopback5
  interface all enable
  !

router pim vrf receiver_vrf address-family ipv4
  rp-address 201.22.22.201
  !

```

### Configuring RPL Policies in Receiver VRFs on Source PE Routers to Propagate Joins to a Source VRF: Example

In addition to configuring route targets, RPL policies can be configured in receiver VRFs on a source PE router to propagate joins to a specified source VRF. However, this configuration is optional.

The configuration below shows a policy in which the receiver VRF can select either “provider\_vrf\_1” or “provider\_vrf\_2” to propagate PIM joins. Provider\_vrf\_1 will be selected if the rendezvous point (RP) for a multicast stream is 201.22.22.201, while provider\_vrf\_2 will be selected if the RP for a multicast stream is 202.22.22.201.

As an alternative, you can configure a multicast group-based policy as shown in the [Configuring RPL Policies in Receiver VRFs to Propagate Joins to a Source VRF: Example, on page 237](#).

```
route-policy extranet_streams_from_provider_rp
  if source in (201.22.22.201) then
    set rpf-topology vrf provider_vrf_1
  else if source in (202.22.22.201) then
    set rpf-topology vrf provider_vrf_2
  else
    pass
  endif
end-policy
!
router pim vrf receiver_vrf address-family ipv4
  rpf topology route-policy extranet_streams_from_provider_rp
  rp-address 201.22.22.201 grange_227
  rp-address 202.22.22.201 grange_228
!
```

## Configuring Multicast Hub and Spoke Topology: Example

These examples describe two ways to configure Multicast Hub and Spoke:

**Figure 21: Example for CE1 PE1PE3 CE3 Multicast Hub and Spoke Topology**

**CE1----- PE1 ----- PE3 ----- CE3**

CE1, PE1, and PE3 are all on Cisco IOS XR Software, CE3 has Cisco IOS Software in order to configure autorp on VRF interface. For information about configuring the CE router, using Cisco IOS software, see the appropriate Cisco IOS software documentation.

### Hub and Spoke Non-Turnaround Configuration: Example

A1-Hub-1 (bsr RP) A1-Hub-4 (auto-rp RP)

A1-Spoke-3

#### No turnaround case with bsr and autorp relay

##### PE1:

```
vrf A1-Hub-1
  address-family ipv4 unicast
  import route-target
    1000:10
    1001:10
  !
  export route-target
    1000:10
  !
```

```
!  
vrf A1-Hub-Tunnel  
address-family ipv4 unicast  
  
import route-target  
  
1000:10  
  
!  
!  
!  
vrf A1-Spoke-Tunnel  
address-family ipv4 unicast  
  
import route-target  
  
1001:10  
  
!  
!  
!  
router pim  
  
vrf A1-Hub-1  
  
address-family ipv4  
  
rpf topology route-policy A1-Hub-Policy  
  
bsr relay vrf A1-Hub-Tunnel  
  
bsr candidate-bsr 201.10.10.201 hash-mask-len 30 priority 4  
  
bsr candidate-rp 201.10.10.201 group-list A1_PE1_RP_grange priority 4 interval 60  
  
auto-rp relay vrf A1-Hub-Tunnel  
  
!  
!  
!  
router pim  
  
vrf A1-Hub-Tunnel  
  
address-family ipv4  
  
!  
!  
!  
multicast-routing
```

```
vrf A1-Hub-1
  address-family ipv4
    log-traps
    multipath
    rate-per-route
    interface all enable
    accounting per-prefix
  !
!
!
multicast-routing
vrf A1-Hub-Tunnel
  address-family ipv4
    mdt data 226.202.1.0/24 threshold 10
    log-traps
    mdt default ipv4 226.202.0.0
    rate-per-route
    accounting per-prefix
  !
!
!
multicast-routing
vrf A1-Spoke-Tunnel
  address-family ipv4
    mdt mtu 2000
    mdt data 226.202.2.0/24 threshold 5
    log-traps
    mdt default ipv4 226.202.0.1
    rate-per-route
    accounting per-prefix
  !
!
!
```

```
router bgp 1
  vrf A1-Hub-1
    rd 1000:1
    address-family ipv4 unicast
      route-target download
      redistribute connected
      redistribute eigrp 20 match internal external metric 1000
    !
  !
!
router bgp 1
  vrf A1-Hub-Tunnel
    rd 1002:1
    address-family ipv4 unicast
      redistribute connected
    !
  !
!
router bgp 1
  vrf A1-Spoke-Tunnel
    rd 1002:2
    address-family ipv4 unicast
      redistribute connected
    !
  !
!
route-policy A1-Hub-Policy
  if extcommunity rt matches-any (1000:10) then
    set rpf-topology vrf A1-Hub-Tunnel
  elseif extcommunity rt matches-any (1001:10) then
    set rpf-topology vrf A1-Spoke-Tunnel
  else
```

```

        pass
    endif
end-policy
!
route-policy A1-Spoke-Policy
    if extcommunity rt matches-any (1000:10) then
        set rpf-topology vrf A1-Hub-Tunnel
    else
        pass
    endif
end-policy
!
```

**PE3:**

```

vrf A1-Hub-4
address-family ipv4 unicast
import route-target

    1000:10

    1001:10

!
export route-target

    1000:10

!
!
!

vrf A1-Spoke-2
address-family ipv4 unicast
import route-target

    1000:10

!
export route-target

    1001:10

!
!
!

vrf A1-Hub-Tunnel
```



```
address-family ipv4 unicast
import route-target

    1000:10

    !

    !

    !

vrf A1-Spoke-Tunnel
address-family ipv4 unicast
import route-target

    1001:10

    !

    !

    !

router pim

vrf A1-Hub-4

    address-family ipv4

        rpf topology route-policy A1-Hub-Policy

        bsr relay vrf A1-Hub-Tunnel listen

        auto-rp relay vrf A1-Hub-Tunnel

    !

    !

    !

router pim

vrf A1-Spoke-2

    address-family ipv4

        rpf topology route-policy A1-Spoke-Policy

        bsr relay vrf A1-Hub-Tunnel listen

        auto-rp relay vrf A1-Hub-4

    !

    !

    !

multicast-routing

vrf A1-Hub-4

    address-family ipv4
```

```
    log-traps
    rate-per-route
    interface all enable
    accounting per-prefix
  !
!
!
multicast-routing
vrf A1-Spoke-2
  address-family ipv4
    log-traps
    rate-per-route
    interface all enable
    accounting per-prefix
  !
!
!
multicast-routing
vrf A1-Hub-Tunnel
  address-family ipv4
    mdt data 226.202.1.0/24 threshold 10
    log-traps
    mdt default ipv4 226.202.0.0
    rate-per-route
    accounting per-prefix
  !
!
!
multicast-routing
vrf A1-Spoke-Tunnel
  address-family ipv4
    mdt data 226.202.2.0/24 threshold 5
```

```
log-traps

mdt default ipv4 226.202.0.1

rate-per-route

accounting per-prefix

!

!

!
router bgp 1

vrf A1-Hub-4

rd 1000:4

address-family ipv4 unicast

route-target download

redistribute connected

redistribute eigrp 4 match internal external metric 1000

!

!

!
router bgp 1

vrf A1-Spoke-2

rd 1001:2

address-family ipv4 unicast

route-target download

redistribute connected

redistribute eigrp 6 match internal external metric 1000

!

!

!
router bgp 1

vrf A1-Hub-Tunnel

rd 1002:1

address-family ipv4 unicast

redistribute connected

!

!

!
```

```
router bgp 1
  vrf Al-Spoke-Tunnel
    rd 1002:2
    address-family ipv4 unicast
      redistribute connected
    !
  !
  !
  route-policy Al-Hub-Policy
    if extcommunity rt matches-any (1000:10) then
      set rpf-topology vrf Al-Hub-Tunnel
    elseif extcommunity rt matches-any (1001:10) then
      set rpf-topology vrf Al-Spoke-Tunnel
    else
      pass
    endif
  end-policy
  !
  route-policy Al-Spoke-Policy
    if extcommunity rt matches-any (1000:10) then
      set rpf-topology vrf Al-Hub-Tunnel
    else
      pass
    endif
  end-policy
  !
```

**CE1:**

```
vrf Al-Hub-1
  address-family ipv4 unicast
  import route-target
    1000:10
    1001:10
```

```
!
export route-target
  1000:10
!
!
!
!
multicast-routing
vrf A1-Hub-1
  address-family ipv4
  log-traps
  rate-per-route
  interface all enable
  accounting per-prefix
!
!
!
No router pim configuration required
```

**CE3: Where autorp is configured (this is an Cisco IOS Software example, because auto-rp on vrf interface is not supported in Cisco IOS XR Software)**

```
ip vrf A1-Hub-4
  rd 1000:4
  route-target export 1000:10
  route-target import 1000:10
  route-target import 1001:10
!
ip vrf A1-Spoke-2
  rd 1001:2
  route-target export 1001:10
  route-target import 1000:10
!
ip multicast-routing vrf A1-Hub-4
ip multicast-routing vrf A1-Spoke-2
```

```

interface Loopback10

  ip vrf forwarding A1-Hub-4

  ip address 103.10.10.103 255.255.255.255

  ip pim sparse-mode

!

ip pim vrf A1-Hub-4 autorp listener

ip pim vrf A1-Hub-4 send-rp-announce Loopback10 scope 32

ip pim vrf A1-Hub-4 send-rp-discovery Loopback10 scope 32

```

## Hub and Spoke with Turnaround: Example

Multicast turnaround mandates a 2-interface connection to the hub site

To configure a CE as a turnaround router, it is connected to its respective PE through two interfaces and each interface is placed in a separate hub site vrf called **hub-x-in vrf** and **hub-x-out vrf**. Hub-x-in vrf carries joins that come from the receiver spoke site through the Hub Tunnel and hub-x-out vrf will carry the same joins towards the source spoke site through the Spoke Tunnel without violating the four basic rules below. The source spoke sends traffic to the spoke tunnel to hub-x-out which is turned around to the hub-tunnel on the hub-x-in interface.

1. Hub sites sends traffic only to MDTHub.
2. Spoke sites sends traffic only to MDTspoke.
3. Hub sites receives traffic from both tunnels.
4. Spoke sites receives traffic only from MDTHub.

A2-Spoke-1 A2-Hub-2

A2-Spoke-2 A2-Hub-3in

A2-Hub-2out

A2-Spoke-3 (spoke has auto-rp)

*Figure 22: Example for CE1PE1PE2 CE2 Multicast Hub and Spoke Topology with Turnaround*

**CE1----- PE1 ----- PE2 ----- CE2**

Routes exported by hub sites are imported by hub sites and spoke sites. Routes exported by spoke sites are imported by both **hub-x-out** and **hub-x-in** and hub site exports spoke routes back into the core by hub VRF route targets. This causes routes originated from one spoke site to be learned by all other spoke sites but with the nexthop of **hub-x-out**. For example, Spoke2 will see the RPF for Spoke1 reachable with nexthop of **A2-Hub-3in**. This is the fundamental difference in leaking of routes which helps in achieving turnaround of multicast traffic.

**PE1:**

```
vrf A2-Spoke-1
```

```
address-family ipv4 unicast
  import route-target
    4000:1
    4000:2
    4000:3
    4000:4
  !
  export route-target
    4001:1
  !
!
!
```

#### vrf A2-Spoke-2

```
address-family ipv4 unicast
  import route-target
    4000:1
    4000:2
    4000:3
    4000:4
  !
  export route-target
    4001:2
  !
!
!
```

#### PE2:

```
vrf A2-Hub-2
  address-family ipv4 unicast
    import route-target
      4000:1
```

```

4000:2

4000:3

4000:4

4001:1

4001:2

4001:3

4001:4

!

export route-target

4000:2

!

!

!

vrf A2-Hub-3out

address-family ipv4 unicast

import route-target

4000:1

4000:2

4000:3

4000:4

4001:1 -----à exports the spoke routes into CE2 into vrf default
4001:2 -----à exports the spoke routes into CE2 into vrf default
4001:3 -----à exports the spoke routes into CE2 into vrf default
4001:4 -----à exports the spoke routes into CE2 into vrf default

!

export route-target

4000:4

!

!

!

vrf A2-Hub-3in

address-family ipv4 unicast

```



```
import route-target
  4000:1
  4000:2
  4000:3
  4000:4
!
export route-target
  4000:3-----à selected spoke routes (in the prefix-set below) can be re-exported with
  hub route target so other spokes can reach them via A2-Hub-3in
!
!
!
prefix-set A2-Spoke-family
  112.31.1.0/24,
  112.32.1.0/24,
  152.31.1.0/24,
  132.30.1.0/24,
  102.9.9.102/32,
  103.31.31.103/32,
  183.31.1.0/24,
  183.32.1.0/24
end-set
!
route-policy A2-Spoke-family
  if destination in A2-Spoke-family then
    pass
  else
    drop
  endif
end-policy
!

router bgp 1
```

```

vrf A2-Hub-3in
  rd 4000:3
  address-family ipv4 unicast
    route-target download
  redistribute connected
!
neighbor 113.113.114.9
  remote-as 12
  address-family ipv4 unicast

```

route-policy A2-Spoke-family in -----à leaking the selected spoke routes with hub route targets so they can be imported by the spoke sites with RPF A2-Hub-3in.

```

  route-policy pass-all out
!
!
!
!
router bgp 1
  vrf A2-Hub-3out
    rd 4000:4
    address-family ipv4 unicast
      route-target download
    redistribute connected
!
!
!
router bgp 1
  vrf A2-Hub-2
    rd 4000:2
    address-family ipv4 unicast
      route-target download
    redistribute connected
  redistribute eigrp 20 match internal external metric 1000

```

```

!
!
!
multicast-routing
vrf A2-Hub-2
  address-family ipv4
    log-traps
    rate-per-route
    interface all enable
    accounting per-prefix
  !
!
!
multicast-routing
vrf A2-Hub-3in
  address-family ipv4
    log-traps
    rate-per-route
    interface all enable
    accounting per-prefix
  !
!
!
multicast-routing
vrf A2-Hub-3out
  address-family ipv4
    log-traps
    rate-per-route
    interface all enable
    accounting per-prefix
  !
!
```

```

!
!
router pim

vrf A2-Hub-2

address-family ipv4

rpf topology route-policy A2-Hub-Policy

bsr relay vrf A2-Spoke-3 listen

auto-rp relay vrf A2-Hub-Tunnel

!
!
!
router pim
vrf A2-Hub-3in
address-family ipv4
rpf topology route-policy A2-Hub-Policy
!
!
!
router pim
vrf A2-Hub-3out
address-family ipv4
rpf topology route-policy A2-Hub-Policy
!
!
!

route-policy A2-Hub-Policy
if extcommunity rt matches-any (4000:1, 4000:2, 4000:3, 4000:4) then
set rpf-topology vrf A2-Hub-Tunnel
elseif extcommunity rt matches-any (4001:1, 4001:2, 4001:3, 4001:4) then
set rpf-topology vrf A2-Spoke-Tunnel
else
pass
endif
end-policy

!

```

Any CE-PE protocol can be used. In this example, A2-Hub-3out exports all the hub and spoke routes to CE2 through EIGRP.

A2-Hub-3in uses route policy A2-Spoke-family to re-import selected spoke routes into PE2 through BGP.

```

router eigrp 20
vrf A2-Hub-3out
address-family ipv4
default-metric 1000 1 255 1 1500
autonomous-system 20
redistribute bgp 1
interface GigabitEthernet0/1/0/1.13
hold-time 60

!

```

```

!
!
!

```

**CE2:**

Here A2-Hub-3in and A2-Hub-3out interfaces are in vrf default and not in a hub site vrf.

```

interface GigabitEthernet0/12/1/0.12
description To PE2 or vrf A2-Hub-3in
ipv4 address 113.113.114.9 255.255.255.252
encapsulation dot1q 3001

!
interface GigabitEthernet0/12/1/0.13
description To PE2 or vrf A2-Hub-3out
ipv4 address 113.113.114.13 255.255.255.252
encapsulation dot1q 3002
!
router bgp 12
nsr
bgp graceful-restart

  address-family ipv4 unicast
  redistribute connected
  redistribute eigrp 20
  !
  neighbor 113.113.114.10 --à this is the A2-Hub-3in neighbor on PE2.
  remote-as 1
  address-family ipv4 unicast
  route-policy pass-all in
  route-policy pass-all out
  !
!
!

```

## Configuring LSM based MLDP: Examples

These examples describe multiple profiles to configure MLDP based MVPN:

### Rosen MLDP without BGP-Advertisement

```

vrf 1
  vpn id 1:1
  address-family ipv4 unicast
    import route-target
      1:1
    !
    export route-target
      1:1
    !
  !
!
interface Loopback0
  ipv4 address 1.1.1.1 255.255.255.255

```

```

!
route-policy mldp-1
  set core-tree mldp-default
end-policy
!
router ospf 1
  address-family ipv4 unicast
  area 0
  mpls traffic-eng
!
!
router bgp 100 mvpn
  address-family ipv4 unicast
  redistribute connected
!
  address-family vpv4 unicast
!
  address-family vpv6 unicast
!
  address-family ipv4 mdt
!
  neighbor 5.5.5.5
  remote-as 100
  update-source Loopback0
  address-family ipv4 unicast
!
  address-family vpv4 unicast
!
  address-family vpv6 unicast
!
  address-family ipv4 mdt
!
!
vrf 1
  rd 1:1
  address-family ipv4 unicast
  redistribute connected
!
!
mpls traffic-eng
  interface GigabitEthernet0/0/2/0
!
!
mpls ldp
  router-id 1.1.1.1
  graceful-restart
  mldp
  logging internal
!
<all core-facing interfaces>
!
multicast-routing
  address-family ipv4
  nsf
  mdt source Loopback0
  interface all enable
  accounting per-prefix
!
vrf 1
  address-family ipv4
  interface all enable
  mdt default mldp ipv4 1.1.1.1
  accounting per-prefix
!

```

```

!
router pim
vrf 1
  address-family ipv4
    rpf topology route-policy mldp-1
    rp-address 10.1.1.1
  !
!

```

### Rosen MLDP with BGP Advertisement

```

vrf 101
  vpn id 101:101
  address-family ipv4 unicast
  import route-target
    101:101
  !
  export route-target
    101:101
  !
!
!
interface Loopback0
  ipv4 address 1.1.1.1 255.255.255.255
!
interface Loopback101
  vrf 101
  ipv4 address 10.1.101.1 255.255.255.255
!
route-policy mldp-101
  set core-tree mldp-default
end-policy
!
router ospf 1
  address-family ipv4 unicast
  area 0
  mpls traffic-eng
  interface Loopback0
  !
  interface Loopback1
  !
  interface GigabitEthernet0/0/2/0
  !
  interface GigabitEthernet0/3/2/1
  !
  interface GigabitEthernet0/3/2/2
  !
!
mpls traffic-eng router-id Loopback0
!
router bgp 100 mvpn
  address-family ipv4 unicast
  redistribute connected
  !
  address-family vpv4 unicast
  !
  address-family vpv6 unicast
  !
  address-family ipv4 mvpn
  !
  neighbor 5.5.5.5
  remote-as 100
  update-source Loopback0

```

```

    address-family ipv4 unicast
    !
    address-family vpnv4 unicast
    !
    address-family vpnv6 unicast
    !
    address-family ipv4 mvpn
    !
    !
vrf 101
  rd 101:101
  address-family ipv4 unicast
    redistribute connected
  !
  address-family ipv4 mvpn
  !
  !
mpls traffic-eng
  interface GigabitEthernet0/0/2/0
  !
  !
mpls ldp
  router-id 1.1.1.1
  graceful-restart
  mldp
  logging internal
  !
  <all core-facing interfaces>
  !
  !
multicast-routing
  address-family ipv4
  nsf
  mdt source Loopback0
  interface all enable
  accounting per-prefix
  !
  !
router pim
  vrf 101
  address-family ipv4
  rpf topology route-policy mldp-101
  vpn-id 101
  rp-address 10.1.101.1
  !
  !

```

### VRF In-band Profile

```

vrf 250
  address-family ipv4 unicast
  import route-target
  250:250
  !
  export route-target
  250:250
  !
  !
  !
interface Loopback0
  ipv4 address 1.1.1.1 255.255.255.255
  !
interface Loopback250

```



```
vrf 250
  ipv4 address 10.1.250.1 255.255.255.255
!
route-policy mldp-250
  set core-tree mldp-inband
end-policy
!
router ospf 1
  address-family ipv4 unicast
  area 0
  mpls traffic-eng
  interface Loopback0
  !
  interface Loopback1
  !
  interface GigabitEthernet0/0/2/0
  !
  interface GigabitEthernet0/3/2/1
  !
  interface GigabitEthernet0/3/2/2
  !
  !
  mpls traffic-eng router-id Loopback0
!
router bgp 100
  address-family ipv4 unicast
  redistribute connected
  !
  address-family vpnv4 unicast
  !
  address-family vpnv6 unicast
  !
  neighbor 5.5.5.5
  remote-as 100
  update-source Loopback0
  address-family ipv4 unicast
  !
  address-family vpnv4 unicast
  !
  address-family vpnv6 unicast
  !
  !
vrf 250
  rd 250:250
  address-family ipv4 unicast
  redistribute connected
  !
  address-family ipv4 mvpn
  !
  !
mpls traffic-eng
  interface GigabitEthernet0/0/2/0
  !
  !
mpls ldp
  router-id 1.1.1.1
  graceful-restart
  mldp
  logging internal
  !
  <all core-facing interfaces>
  !
!
multicast-routing
```

```

address-family ipv4
  nsf
  mdt source Loopback0
  interface all enable
  accounting per-prefix
!
vrf 250
  address-family ipv4
    mdt mldp in-band-signaling
    interface all enable
  !
!
router pim
  vrf 250
    address-family ipv4
      rpf topology route-policy mldp-250
      rp-address 10.1.250.1
    !
  !

```

### Partitioned-MDT MP2MP without BGP-AD

```

vrf 251
  address-family ipv4 unicast
  import route-target
    251:251
  !
  export route-target
    251:251
  !
!
!
interface Loopback0
  ipv4 address 1.1.1.1 255.255.255.255
!
interface Loopback251
  vrf 251
  ipv4 address 10.11.1.1 255.255.255.255
!
route-policy mldp-251
  set core-tree mldp-partitioned-mp2mp
end-policy
!
router ospf 1
  address-family ipv4 unicast
  area 0
  mpls traffic-eng
  interface Loopback0
  !
  interface Loopback1
  !
  interface GigabitEthernet0/0/2/0
  !
  interface GigabitEthernet0/3/2/1
  !
  interface GigabitEthernet0/3/2/2
  !
!
mpls traffic-eng router-id Loopback0
!
router bgp 100
  address-family ipv4 unicast
  redistribute connected

```

```

!
address-family vpnv4 unicast
!
address-family vpnv6 unicast
!
!
neighbor 5.5.5.5
  remote-as 100
  update-source Loopback0
  address-family ipv4 unicast
  !
  address-family vpnv4 unicast
  !
  address-family vpnv6 unicast
  !
!
vrf 251
  rd 251:251
  address-family ipv4 unicast
  redistribute connected
  !
!
mpls traffic-eng
  interface GigabitEthernet0/0/2/0
  !
!
mpls ldp
  router-id 1.1.1.1
  graceful-restart
  mldp
  logging internal
  !
  <all core-facing interfaces>
  !
!
multicast-routing
  address-family ipv4
  nsf
  mdt source Loopback0
  interface all enable
  accounting per-prefix
  !
  vrf 251
  address-family ipv4
  mdt partitioned mldp ipv4 mp2mp
  interface all enable
  !
!
router pim
  vrf 251
  address-family ipv4
  rpf topology route-policy mldp-251
  rp-address 10.11.1.1
  !
!

```

### Partitioned-MDT MP2MP with BGP-AD

```

vrf 301
  address-family ipv4 unicast
  import route-target
  301:301
  !

```

```

export route-target
  301:301
!
!
!
interface Loopback0
  ipv4 address 1.1.1.1 255.255.255.255
!
interface Loopback301
  vrf 301
  ipv4 address 10.11.51.1 255.255.255.255
!
route-policy mldp-301
  set core-tree mldp-partitioned-mp2mp
end-policy
!
router ospf 1
  address-family ipv4 unicast
  area 0
  mpls traffic-eng
  interface Loopback0
  !
  interface Loopback1
  !
  interface GigabitEthernet0/0/2/0
  !
  interface GigabitEthernet0/3/2/1
  !
  interface GigabitEthernet0/3/2/2
  !
  !
  mpls traffic-eng router-id Loopback0
!
router bgp 100
  address-family ipv4 unicast
  redistribute connected
  !
  address-family vpnv4 unicast
  !
  address-family vpnv6 unicast
  !
  address-family ipv4 mvpn
  !
  neighbor 5.5.5.5
  remote-as 100
  update-source Loopback0
  address-family ipv4 unicast
  !
  address-family vpnv4 unicast
  !
  address-family vpnv6 unicast
  !
  address-family ipv4 mvpn
  !
  !
vrf 301
  rd 301:301
  address-family ipv4 unicast
  redistribute connected
  !
  address-family ipv4 mvpn
  !
  !
mpls traffic-eng

```

```

interface GigabitEthernet0/0/2/0
!
!
mpls ldp
router-id 1.1.1.1
graceful-restart
mldp
logging internal
!
<all core-facing interfaces>
!
!

multicast-routing
address-family ipv4
nsf
mdt source Loopback0
interface all enable
accounting per-prefix
!
vrf 301
address-family ipv4
bgp auto-discovery mldp
mdt partitioned mldp ipv4 mp2mp
interface all enable
!
!
router pim
vrf 301
address-family ipv4
rpf topology route-policy mldp-301
rp-address 10.11.51.1
!
!

```

### Multidirectional Selective Provider Multicast Service Instance mLDP-P2MP with BGP-Advertisement

```

vrf 401
address-family ipv4 unicast
import route-target
401:401
!
export route-target
401:401
!
!
!
interface Loopback0
ipv4 address 1.1.1.1 255.255.255.255
!
interface Loopback401
vrf 401
ipv4 address 10.11.151.1 255.255.255.255
!
route-policy mldp-401
set core-tree mldp-partitioned-p2mp
end-policy
!
router ospf 1
address-family ipv4 unicast
area 0
mpls traffic-eng
interface Loopback0

```

```

!
interface Loopback1
!
interface GigabitEthernet0/0/2/0
!
interface GigabitEthernet0/3/2/1
!
interface GigabitEthernet0/3/2/2
!
!
mpls traffic-eng router-id Loopback0
!
router bgp 100
address-family ipv4 unicast
  redistribute connected
!
address-family vpnv4 unicast
!
address-family vpnv6 unicast
!
address-family ipv4 mvpn
!
neighbor 5.5.5.5
  remote-as 100
  update-source Loopback0
  address-family ipv4 unicast
  !
  address-family vpnv4 unicast
  !
  address-family vpnv6 unicast
  !
  address-family ipv4 mvpn
  !
!
vrf 401
  rd 401:401
  address-family ipv4 unicast
  redistribute connected
  !
  address-family ipv4 mvpn
  !
!
mpls traffic-eng
  interface GigabitEthernet0/0/2/0
  !
!
mpls ldp
  router-id 1.1.1.1
  graceful-restart
  mldp
  logging internal
  !
  <all core-facing interfaces>
  !
!
multicast-routing
  address-family ipv4
  nsf
  mdt source Loopback0
  interface all enable
  accounting per-prefix
  !
vrf 401
  address-family ipv4

```

```

    bgp auto-discovery mldp
    mdt partitioned mldp ipv4 p2mp
    interface all enable
    !
    !
router pim
vrf 401
  address-family ipv4
    rpf topology route-policy mldp-401
    rp-address 10.11.151.1
  !

```

### Rosen-GRE with BGP-Advertisement

```

vrf 501
  address-family ipv4 unicast
  import route-target
    501:501
  !
  export route-target
    501:501
  !
  !
interface Loopback0
  ipv4 address 1.1.1.1 255.255.255.255
  !
interface Loopback501
  vrf 501
  ipv4 address 10.111.1.1 255.255.255.255
  !

<no route policy?>

vrf 501
  rd 501:501
  address-family ipv4 unicast
    redistribute connected
  !
  address-family ipv4 mvpn
  !
  !
router ospf 1
  address-family ipv4 unicast
  area 0
    mpls traffic-eng
    interface Loopback0
    !
    interface Loopback1
    !
    interface GigabitEthernet0/0/2/0
    !
    interface GigabitEthernet0/3/2/1
    !
    interface GigabitEthernet0/3/2/2
    !
  !
  mpls traffic-eng router-id Loopback0
  !
router bgp 100
  address-family ipv4 unicast
    redistribute connected
  !

```

```

address-family vpnv4 unicast
!
address-family vpnv6 unicast
!
address-family ipv4 mvpn
!
neighbor 5.5.5.5
remote-as 100
update-source Loopback0
address-family ipv4 unicast
!
address-family vpnv4 unicast
!
address-family vpnv6 unicast
!
address-family ipv4 mvpn
!
!
vrf 501
rd 501:501
address-family ipv4 unicast
redistribute connected
!
address-family ipv4 mvpn
!
!
mpls traffic-eng
interface GigabitEthernet0/0/2/0
!
!
mpls ldp
router-id 1.1.1.1
graceful-restart
mldp
logging internal
!
<all core-facing interfaces>
!
!
multicast-routing
address-family ipv4
nsf
mdt source Loopback0
interface all enable
accounting per-prefix
!
vrf 501
address-family ipv4
bgp auto-discovery pim
mdt default ipv4 232.1.1.1
interface all enable
!
!
router pim
vrf 501
address-family ipv4
rp-address 10.111.1.1
!
!

```



# Additional References

## Related Documents

Related Topic	Document Title
Multicast command reference document	<i>Multicast Command Reference for Cisco CRS Routers</i>
Getting started material	<i>Cisco IOS XR Getting Started Guide for the Cisco CRS Router</i>
Modular quality of service command reference document	<i>Cisco IOS XR Aggregation Services Router Modular Quality of Service Command Reference for the Cisco CRS Router</i>
Routing command reference and configuration documents	<i>Routing Command Reference for Cisco CRS Routers</i> <i>Routing Configuration Guide for Cisco CRS Routers</i>
Information about user groups and task IDs	<i>System Security Configuration Guide for Cisco CRS Routers</i>

## Standards

Standards	Title
draft-ietf-pim-sm-v2-new	Protocol Independent Multicast - Sparse Mode (PIM-SM): Protocol Specification
draft-ietf-l3vpn-rfc2547bis	BGP/MPLS IP VPNs

## MIBs

MIBs	MIBs Link
—	To locate and download MIBs using Cisco IOS XR software, use the Cisco MIB Locator found at the following URL: <a href="https://mibs.cloudapps.cisco.com/ITDIT/MIBS/servlet/index">https://mibs.cloudapps.cisco.com/ITDIT/MIBS/servlet/index</a>

## RFCs

RFCs	Title
RFC 2362	Protocol-Independent Multicast-Sparse Mode (PIM-SM): Protocol Specification
RFC 2385	Protection of BGP Sessions via the TCP MD5 Signature Option
RFC 2547	BGP/MPLS VPNs
RFC 2710	Multicast Listener Discovery (MLD) for IPv6

RFCs	Title
RFC 3376	Internet Group Management Protocol, Version 3
RFC 3446	Anycast Rendezvous Point (RP) mechanism using Protocol Independent Multicast (PIM) and Multicast Source Discovery Protocol (MSDP)
RFC 3618	Multicast Source Discovery Protocol (MSDP)
RFC 3810	Multicast Listener Discovery Version 2 (MLDv2) for IPv6
RFC4875	Extensions to Resource Reservation Protocol - Traffic Engineering (RSVP-TE) for Point-to-Multipoint TE Label-Switched Paths (LSPs)
RFC 4364	BGP/MPLS IP Virtual Private Networks

### Technical Assistance

Description	Link
The Cisco Technical Support website contains thousands of pages of searchable technical content, including links to products, technologies, solutions, technical tips, and tools. Registered Cisco.com users can log in from this page to access even more content.	<a href="http://www.cisco.com/techsupport">http://www.cisco.com/techsupport</a>



## CHAPTER 3

# Implementing Automatic Multicast Routing:

This module describes how to implement Automatic Multicast Routing (AMT).

### Feature History for Implementing AMT:

Release	Modification
Release 4.3.1	This feature was introduced.

- [Automatic Multicast Tunneling](#) , on page 271
- [Implementing AMT](#), on page 272
- [Enabling AMT](#), on page 274
- [Configuring AMT](#), on page 275
- [Configuration Examples for Implementing AMT](#), on page 276

## Automatic Multicast Tunneling

Automatic Multicast Tunneling (AMT) provides a method to tunnel multicast data over a unicast network . The tunneling is performed between AMT Relays and AMT Gateways, using UDP (User Datagram Protocol) encapsulation. This enables service providers and their customers to participate in delivering multicast traffic even in the absence of end-to-end multicast connectivity.

## Advantages of AMT

The advantages of AMT are:

- **Simplicity:** Instead of incurring the overhead of manually provisioning, establishing and maintaining GRE tunnels between two locations, the receiving network simply sends AMT advertisements to a well-known any-cast prefix. The rest of the tunnel establishment process is done automatically without the need for additional configuration.
- **Resiliency:** Because the relay discovery uses an any-cast address, gateways automatically find the closest relay. If that relay becomes unavailable or unreachable, the routing table reconverges on the next closest relay.
- **Efficiency:** AMT allows transit routers to perform flow-based load balancing for more efficient link utilization.

## Prerequisites for configuring AMT

The required prerequisites are:

- Ensure that the Cisco CRS Router has the CRS-3 line card installed.
- Ensure that you have a Package Installation Envelope (PIE) installed and activated, for running the multicast routing software. For detailed information about optional PIE installation, see *Cisco IOS XR Getting Started Guide for the Cisco CRS Router*. For running AMT, an mcast PIE must be installed.
- Ensure that you are in a user group associated with a task group that includes the proper task IDs. The command reference guides include the task IDs required for each command. If you suspect user group assignment is preventing you from using a command, contact your AAA administrator for assistance.
- Ensure that you know how to apply the generalized interface name with the generalized notation rack/slot/module/port.

## Restrictions for AMT

These are the restrictions and limitations for AMT:

- Support only for CRS-3 linecards (CRS-MSC-140G and CRS-FP140).
- Support for a maximum of 64000 tunnels.
- Relay scale highly dependent on the bandwidth of the edge-facing interfaces and the rate of the multicast stream.
- Support only for certain features; namely - MTU, QoS, TTL.
- No support for ACLs; filtering capability is achieved by accepting or dropping specific gateway addresses.
- No support for IPv6 tunnels.

## Implementing AMT

The Multicast source sends traffic to the firsthop. Multicast traffic flows through the network until it reaches the lasthop (receivers) or AMT Relays. AMT relays are typically routers with native IP multicast connectivity that aggregate a potentially large number of AMT tunnels.

Figure 23: Implementing Automatic Multicast Tunneling

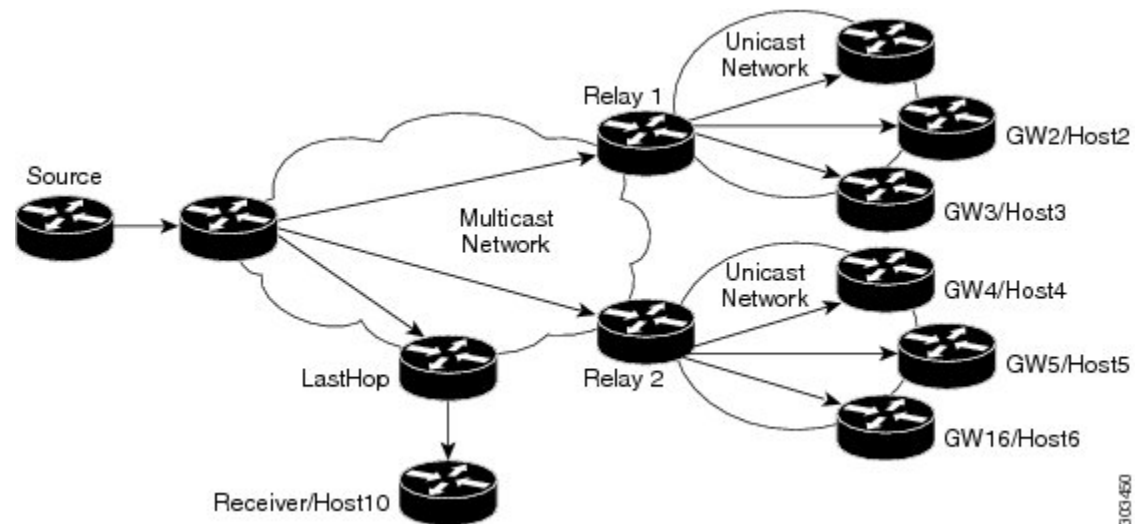

In the above diagram, Relay1 and Relay2 are two AMT Relays, which encapsulate the traffic into AMT tunnels, and send one copy to each of the AMT Gateways.

## AMT Message Exchanges

The AMT protocol defines seven message types for control and encapsulation. The message exchanges happen in this particular order (as discussed here):

1. Relay Discovery - Gateway sends an AMT discovery message to an anycast address that represents the AMT relay.
2. Relay Advertisement – Relay responds with an advertisement message, which includes the relay's unique IP address.
3. Relay Request - Gateway sends an AMT Request message to the relay using the unique IP address as the destination, along with a nonce to be used for security.
4. Membership Query – Relay responds with an AMT query that includes the nonce from the AMT request and an opaque security code.
5. Membership Update- Gateway responds with a membership update that includes an encapsulated IGMPv3/MLDv2 packet.
6. Teardown - Gateway sends a message to stop the delivery of multicast data messages requested in an earlier membership update message.
7. After validation the Relay establishes the AMT Tunnel and starts sending multicast traffic [Type 6]. Any further (S,G) uses the same Request/Query/Update - three-way handshake because the tunnel is already established.

### The AMT Protocol Stack

The elements of the AMT protocol stack are:

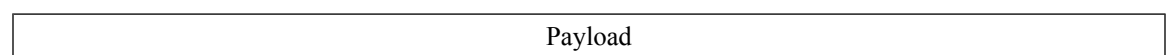

AMT Header
UDP Header
IP Header

## AMT Tunnel and Traffic Types

The multicast traffic carried in the AMT tunnel may be IPv4 or IPv6. The AMT tunnel may be setup with IPv4 or IPv6 endpoints. This provides us four possibilities.

- v4-in-v4: IPv4 multicast traffic carried over an IPv4 tunnel
- v6-in-v4: IPv6 multicast traffic carried over an IPv4 tunnel
- v6-in-v6: IPv6 multicast traffic carried over an IPv6 tunnel
- v4-in-v6: IPv4 multicast traffic carried over an IPv6 tunnel

Currently, support is available only for the first two options; namely, IPv4-in-IPv4 and IPv6-in-IPv4.

## Out of Resource mode

An important aspect of AMT tunnels is the Out of Resource mode (OOR).

You can monitor a relay based on the number of gateways, the total number of gateways across all routes, or on the number of routes per gateway.

If any of these limits are hit, the relay goes into the OOR mode. During this time, the relay withdraws the anycast prefix. The default method to come out of the OOR mode, is the automatic method, where the relay comes back to normal after reaching 80% of the maximum value.

## Enabling AMT

This task outlines the procedure for enabling AMT.

### SUMMARY STEPS

1. **configure**
2. **router amt**
3. **commit**

### DETAILED STEPS

	Command or Action	Purpose
Step 1	<b>configure</b>	
Step 2	<b>router amt</b>  <b>Example:</b> RP/0/RP0/CPU0:router(config) # <b>router amt</b>	Enters the AMT configuration mode.

	Command or Action	Purpose
Step 3	commit	

## Configuring AMT

This procedure describes the steps involved in configuring various AMT parameters.

The AMT commands used in this configuration procedure, are discussed in detail in the *Multicast Command Reference for Cisco CRS Routers*.

### SUMMARY STEPS

1. **configure**
2. **router amt**
3. **relay ipv4**
4. Use one of these commands:
  - **advertisement-address** *relay-address*
  - **gateway** *gateway-address*
  - **gateway-filter** *acl-name*
  - **maximum-gateway** *value*
  - **maximum route** *value*
  - **mtu** *mtu-value*
  - **ttl** *tll-value*
  - **tos** *tos-value*
  - **qpic** *qpic-value*
5. **exit**
6. **commit**

### DETAILED STEPS

	Command or Action	Purpose
Step 1	configure	
Step 2	router amt  <b>Example:</b> RP/0/RP0/CPU0:router(config) # <b>router amt</b>	Enters the AMT configuration mode.
Step 3	relay ipv4  <b>Example:</b> RP/0/RP0/CPU0:router(config-amt-relay-v4) # <b>relay ipv4</b>	Enters the AMT relay IPv4 tunnel submode.
Step 4	Use one of these commands:	Configures the limit for the selected AMT parameter.

	Command or Action	Purpose
	<ul style="list-style-type: none"> <li>• <b>advertisement-address</b> <i>relay-address</i></li> <li>• <b>gateway</b> <i>gateway-address</i></li> <li>• <b>gateway-filter</b> <i>acl-name</i></li> <li>• <b>maximum-gateway</b> <i>value</i></li> <li>• <b>maximum route</b> <i>value</i></li> <li>• <b>mtu</b> <i>mtu-value</i></li> <li>• <b>tll</b> <i>tll-value</i></li> <li>• <b>tos</b> <i>tos-value</i></li> <li>• <b>qqic</b> <i>qqic-value</i></li> </ul> <p><b>Example:</b></p> <pre>RP/0/RP0/CPU0:router(config-amt-relay-v4) # maximum gateway 100</pre>	<p><b>Note</b> This step can be repeated to configure all the required parameters.</p>
<b>Step 5</b>	<p><b>exit</b></p> <p><b>Example:</b></p> <pre>RP/0/RP0/CPU0:router(config-amt-relay-v4) # exit</pre>	Exits from the current mode.
<b>Step 6</b>	<b>commit</b>	

## Configuration Examples for Implementing AMT

This sections provides configuration examples:

### Enabling AMT: Example

This example shows how to enable AMT on the router.

```
config
  router amt
  end
!
```

### AMT Maximum Gateway Configuration: Example

This example shows how to set the maximum gateway value at 100 for the AMT tunnels:

```
config
  router amt
  relay ipv4
  maximum gateway 100
  end
!
```

### AMT MTU Configuration: Example

This example shows how to set the MTU value (Maximum Transmission Units) for an AMT relay:



```
config
router amt
relay ipv4
mtu 500
end
!
```

## AMT TOS Configuration: Example

This example shows how to set the TOS value (Type of Service) for an AMT relay:

```
config
router amt
relay ipv4
tos 100
end
!
```

